The Daily Colonist.

Vancouver Island's leading newspaper since 1858

No. 216 — 120th Year · Victoria, British Columbia, Sunday, August 27, 1978 · 15¢ Daily, 30¢ Sunday

Cloudy, high 22
Weather Details on Page 2

Tourists on Government Street: How can more be lured to visit Victoria?

The long, rich summer

With autumn weather come the worries

By PAUL De GROOT
Colonist reporter

Unemployment and tourism are up. Beer and movies are down. The Causeway and the *Princess Marguerite* are crowded. The Tall Ships and the three-quarter ton racers came. The E & N may yet live.

Contradictory though they may be at times, these are some of the factors that make up the mood of a city, and that mood this summer, by most accounts, is higher than it has been for quite some time. Yet, say a number of observers, some worrisome problems still lurk beneath the surface, and when the summer comes to an end, they may re-assert themselves stronger than ever.

The boon and bane of the Victoria economy is the tourist industry, now bouncing strongly back to the level of the year before ferry fares were doubled. The Captain Cook promotion and an aggressive advertising campaign both at home and abroad have unquestionably attracted tourists and their money, created jobs, and left the catchy rhythm of the "Supernatural B.C." television commercial running through thousands of memories.

June border crossings by American tourists were up 9.2 per cent over last year, and the number of people coming to B.C. from outside North America was up 15 per cent from June, 1977.

The *Princess Marguerite* carried about eight per cent more passengers in June, 1978, than in June of last year, and on several trips during July came within a few seats of filling its 1,800-passenger capacity.

Campgrounds on the Island are also reporting increases. An increase in the number of camping sites is partly responsible for the 31-per-cent increase at the always-popular Rathtrevor Beach in July of this year, but nearby Englishman River Falls and Little Qualicum Falls parks had increases of 13 and 12 per cent respectively, with no increase in the number of sites.

Unlike most other activities in the area, the tourist industry brings in "new money" from outside the province, Don Nixon, manager of the Victoria tourist bureau, observes.

"It's new here and it stays here," circulating through the economy from tourist operator to tour guide to landlord to serviceman to retailer to salesman to grocery store to wholesaler to farmer and around again.

A special tourist ministry presentation makes the point by beginning with a chicken, or is it the egg? At any rate, it demonstrates how the egg eaten by a tourist is eventually translated into dollars in the B.C. economy.

But not all tourists come to spend money. As the geographical western edge of Canada, Victoria is a popular terminus for Canadians who hit the road to see the country.

Page 2—Long, rich

Swift, surprise choice

Pope John Paul I seen as moderate

VATICAN CITY (AP)—Albino Cardinal Luciani, an Italian prelate viewed as a moderate, was elected Saturday as the 263rd pope and spiritual leader of the world's 700 million Roman Catholics. The new pope, considered a surprise choice, took the name of John Paul I.

They are the names of his two immediate predecessors, Paul VI and John XXIII, and were taken by the 65-year-old Luciani after his election by the 111 cardinals voting in a secret conclave in the Sistine Chapel. His choice indicated he planned to follow in the footsteps of Paul and John and their reform policies.

John Paul I
. . . fast election

John Paul's quick election on the third ballot also came as a surprise. The cardinals had only entered the secret session Friday.

The new pope decided to keep the cardinals sequestered in the conclave until 9:30 a.m. today in order to talk with them, as Pope Paul had done.

Carlo Confalonieri, dean of the College of Cardinals, said John Paul's coronation would probably take place Sept. 3—next Sunday.

"Luciani is a bishop who always fully did his duty," Cardinal Confalonieri said. "He reflects a lot, he writes well and he speaks well. The church has chosen well."

Luciani, son of a socialist glass-worker, was born near Belluno in northern Italy. He was ordained a priest at age 22, became patriarch of Venice nine years ago, and a cardinal in 1973.

Church sources said John Paul was expected to carry on the reforms of the 1962-65 Vatican Council that broadened the church's international outlook and led to closer relations with other Christian and non-Christian creeds.

The papal election was clouded in confusion for the world watching outside the sealed chapel and depending on puffs of smoke from a chapel chimney for first word of an election.

White smoke signifies the election of a new pope, but the smoke that fluttered from the chapel roof ranged from white to black to grey. Black would have meant the ballots of an inconclusive vote were being burned as they were after two unsuccessful votes Saturday morning.

The confusion ended at sunset as the doors of the main balcony at St. Peter's Basilica opened. Pericle Car-

Page 2—Pope

● Picture and stories, Page 13.

Major change unlikely in teachings

VATICAN CITY (UPI)—Pope John Paul I is not likely to make major changes in Roman Catholic teaching on priestly cefibacy, birth control, ordination of women and other subjects of concern to liberal Catholics, according to sources close to his thinking.

But he can be expected to search for new interpretations of those teachings.

In picking Albino Luciani as the 263rd pontiff, the college of cardinals has clearly chosen a pastor rather than a politician, diplomat or theologian.

Based on his past record, the new pope will be a strong leader, but will guide the barque of St. Peter with kindness, compassion and humility.

Many Vatican experts are already predicting that he could develop into the same type of pope as his old mentor, jovial, compassionate John XXIII.

Luciani avoids condemnations. His style can be judged from statements he made following the recent birth of the world's first test-tube baby in Britain.

He expressed grave reservations and said the doctors involved could be "sorcerer's apprentices," but he also welcomed the child's birth and expressed his full understanding and sympathy for the parents' motives.

He once said the main problem confronting the priesthood was not celibacy but lack of faith.

"We need less sociology, more theology," he said, and expressed willingness to develop new forms of ministry and priestly life.

He strongly opposed divorce as a cause of "uncertainty, fear and suspicion," but has called for reforms that would strengthen the family.

He once expressed doubts about the church's policy on birth control, but fell into line with Pope Paul's edict banning all artificial forms of contraception after it was published in 1968. However, he is highly unlikely to condemn those who on personal grounds do not go along with that teaching.

Pope John Paul is likely to bring some discipline to the church after several years of drift—and this was precisely what several cardinals said they wanted.

The discipline will be tempered by charm and openness.

"He is a man of great personal warmth and spiritual strength," one Jesuit said. "He has the easy manner, the charm of John, but he is capable of stern public stands. I think he'll probably take a strong public position in support of all church policy."

Pope John Paul can be expected to continue putting into effect the reforms and insights of the second Vatican Ecumenical Council, the texts of which he constantly cites. In taking the names of his two predecessors, he is likely to follow in their footsteps, perhaps combining John's openness with Paul's seriousness.

In one sense, Pope John Paul clearly differs from Paul VI. He can communicate.

Paul was Milanese middle class. He usually spoke above the heads of most listeners. Paul John comes from a working-class family and speaks bluntly in terms that all can understand. He once worked as a part-time journalist.

Nicaragua unrest spreading

MANAGUA, Nicaragua (UPI)—Armed clashes were reported in several Nicaraguan towns and a general strike aimed at ousting President Anasatasio Somoza spread Saturday in the wake of the terrorist takeover of the National Palace.

Lt. Col. Abel Cespedes, military commander of Jinotepe, 25 miles south of Managua, reported one person killed, seven wounded and 14 persons arrested in fighting in the town Friday night.

The government at one point sent a helicopter over the Regional University Center of Carazo and dropped concussion grenades, witnesses said.

All non-essential personnel

Air Canada layoff takes hold tonight

MONTREAL (CP)—Air Canada confirmed Saturday that all of its non-essential personnel would be laid off as of midnight tonight.

The airline, shut down since Friday because of walkouts by its 7,500 ground-service employees, said flight crews and some office staff were being placed on "non-operational status" without pay. Layoff notices now are on their way to employees.

Meanwhile, negotiators for Air Canada's ground-service employees met behind closed doors at a downtown hotel here Saturday to hammer out proposals for a tentative agreement with the airline.

A walkout by the Association of Machinists and Aerospace Workers has halted the airline's operations since early Friday.

Walkouts began late Thursday after workers rejected a second tentative agreement reached by the negotiating committee, despite the fact that the vote to strike was slightly short of the two-thirds majority called for in IAM's constitution.

Twelve national union representatives, who began meeting at 10 a.m. at a downtown hotel here Saturday, are trying to reach an agreement on how to reopen talks with the company.

Sunday Inside

Hometown crowds cheer balloonists
—Page 3

Industry screens minds of workers
—Page 14

B.C.'s top Mountie chides parents
—Page 15

Hospital changing under new chief
—Page 25

Burt Reynolds back in school
—Names in News, 42

Awards, prizes given for July
—King Fisherman, 59, 60

Background	5	Finance	8, 9
Bridge	45	King Fisherman	37, 59, 60
Checkmate	35	Names in the News	42
Classified	47-57	Reporter's Notebook	36
Comics	28	Sports	18-22, 27
Crossword	46	Stamp Packet	35
Editorials	4	This Week in Records	32
Entertainment	24, 25	Travel	38-41
Family	31-36	Your Good Health	34

Screen idol dies at 78

Hollywood idol Charles Boyer has died at his home in Phoenix, Ariz., at 78. Romantic Frenchman appeared with many of screen's best-known actresses. See story, Page 37.

Grandma kills youth

SHREVEPORT, La. (UPI)—A youth who threw a bottle at a pregnant woman Saturday was stabbed to death by the woman's 63-year-old grandmother. Police said the grandmother, Eunice Bryant, collapsed, apparently due to heart trouble. No charge has been laid so far.

Transplants doing well in north Island habitat

Otters—100 signs of hope

The sea otter, the splendidly-furred creature which Capt. James Cook discovered at Nootka Sound and which brought so many western European and American fur-seeking expeditions that the animal became almost extinct in B.C. waters, is re-establishing itself on the northwest coast of Vancouver Island.

About 100 sea otters have been counted offshore near Nootka Sound since the end of May by Rob Morris and Brian Emerson, recent graduates of the University of Victoria.

The 67 female adults and juveniles, seven pups and about 30 males are the result of transplants, first in 1969 from Amchitka, then in 1970 and 1972, when about 15 males and 30 females were released near Checleset Bay.

"The sightings indicate that the otters have survived the transplants, and that the herds are growing," Dr. Derek Ellis of the UVic biology department and the project co-ordinator, has reported.

Sea otter at play

The pups, however, are highly vulnerable to bird predators and human disruption. "Our count of only seven pups is an indication of the delicate balance of this restored B.C. herd," Ellis added.

Sea otters spend most of their lives in the ocean, near kelp beds. Unlike the common river otter, their hind feet are flipper-like and not adapted for land use. They are also larger.

For the last 12 weeks, Morris and Emerson have been studying the sea otters' summer movements. They have watched the otters' daily two- to three-mile migration between near-shore islands and outlying reefs. During the day, most mothers, pups and juveniles spend time on the reefs, where they are protected from people; then go back to the islands to sleep and for shelter from storms.

"This is a novel daily pattern," Ellis says. "Such behavior has not been seen in either Alaska or California, where other herds of otters exist."

The researchers have also confirmed mannerisms such as the otter's habit of swimming on its back while breaking a shellfish open against a flat rock balanced on its chest, suckling of the young, game-playing and courtship.

Divers on the project have discovered that food stocks for the otters are low, implying that the otters have eaten most of the available sea urchins, clams and abalone.

Although funds for the project have been used up, Ellis said he hoped to obtain additional money for a study of the winter movements of the otters.

Pope a 'moderate'

dinal Felici emerged and made the traditional announcement in Latin: *"Annuntio vobis gaudium magnum. Habemus Papam"* (I announce to you great joyful news. We have a pope.).

He was followed to the balcony by Luciani, already clad in the vestments of pope, who offered the traditional blessing, *"Urbi et Orbi"* (To the city of Rome and the world.) The new pope waved with both hands to the throng gathered below in St. Peter's Square.

The new pontiff appeared 67 minutes after the first puff of smoke rose from the chimney.

The bells of all churches in Rome began 10 minutes of chimes to salute Pope John Paul I.

The new pope holds a degree in theology. During the 11 years he was bishop of Vittorio Veneto, he gave priority to pastoral activities in his diocese.

Luciani's surprise election recalled that of John XXIII in 1958, one of the new pope's predecessors as Patriarch of Venice. John Paul, Like John XXIII, was not considered a leading candidate.

Unlike his three predecessors, John Paul has no diplomatic experience. He appeared also to be the first pope to take two names.

Paul VI died Aug. 6 at age 80 after 15 years as pope.

From Page 1

While bishop, Luciani was fond of bicycling around his diocese.

During the second Vatican Council, when Italian bishops clashed with their German and Dutch peers over progressive proposals, he kept open a dialogue between both sides.

Luciani's quick election—recently only Pope Pius XII was elected within 24 hours—confounded most pre-conclave predictions.

The new pope is thin, wears glasses and has short-cropped dark gray hair.

He drew cheers from the crowd in St. Peter's Square as he emerged for the first time in papal vestments, which had been tailored in three sets in advance to fit any likely candidate.

His high-pitched voice cracking with emotion, the new pontiff gave his first blessing to thousands gathered in St. Peter's Square and to millions of viewers watching on a worldwide television hookup.

Luciani became a cardinal after 11 years at Vittorio Veneto in the foothills of the Alps near Venice. He distinguished himself by his works on catechism, or Catholic education.

As Patriarch of Venice, he greeted Pope Paul on one of his trips to Udine on the occasion of an Italian eucharistic conference.

The actual vote of the cardinals is sealed in secrecy by an oath taken when they first began the conclave on Friday. Traditionally, the winner must have received a majority of two-thirds plus one, but on orders from the late Pope Paul, all ballots and personal notes were to be burned after the election.

The first two rounds of balloting failed to produce a pope. But when the afternoon sessions opened, the color of the smoke pouring from the chapel seemed to be white, then black, then grey, leaving observers uncertain over whether a pope was chosen or not until it was announced from the balcony.

The pope is believed to be the successor to St. Peter, who according to church tradition was chosen by Christ to head His church on earth.

The cardinals, locked in the Sistine Chapel, woke about 7 a.m. and before starting the vote celebrated masses at three different altars.

It took one day of voting to elect Pius XII in 1939, three days for John XXIII in 1958 and two for Paul VI in 1963.

Out of 111 cardinals in the conclave, 100 are in it for the first time since they were appointed by Paul VI.

Beer union weighing latest offer

By DON COLLINS
Colonist reporter

An offer made late Friday night in an effort to end the three-month-old brewery industry dispute is being considered over the weekend by negotiators for the Canadian Brewery Workers Union.

While comments and details were being withheld, insiders voiced some skepticism about possible acceptance of the offer.

Proposals concerning a new collective agreement and special back-to-work arrangements were put forward by brewery industry negotiators after five consecutive days of renewed talks in a mid-Vancouver hotel.

It was understood that the union negotiators would regroup in Vancouver Monday before making a final decision on whether or not the proposed settlement was worth putting to the union membership.

One union source considered the offer "very good," but indications were that he was at odds with the majority of the negotiating team.

The dispute began May 26 with a strike against Carling O'Keefe in Vancouver, a move that sparked an industry lockout June 8 at Labatt's in Victoria and New Westminster, Molson's in Vancouver, and Columbia Brewery at Creston.

The standoff has idled 1,400 brewery workers and an estimated 4,000 hotel and pub employees. It has also had a major effect on the drinking habits of British Columbians, who have been consuming an increased amount of American beer.

Among the secondary skirmishes that have arisen is a current argument involving Consumer Affairs Minister Rafe Mair and Ray Wainwright, president of the union's Victoria local.

A week ago, Wainwright sent a telegram to Mair threatening to lay charges against the minister and his department if something wasn't done about the import of American beer under conditions which the union said were creating breaches of B.C. and federal law.

Specifically, Wainwright was complaining about containers with rip-top lids, outlawed in B.C. in 1975, and with labels that don't contain alcohol content or French.

On Friday, Mair sent a telegram to the union finding fault with the stand, saying it was endangering the future of its own members. He said the industry had been well protected from outside intrusion in the past, and warned that if the union persisted in trying to stop the import of American beer, the government would consider removing protective tariffs.

Iran troops charge crowd of mourners

TEHRAN, Iran (UPI)—Army troops Saturday charged into a group of demonstrators in the Persian Gulf city of Abadan as they mourned the death of 377 persons killed in a fire set by Moslem fanatics.

Some people were hit by shots fired by government troops, witnesses reported, but there were no official casualty figures.

The demonstrators were dressed in black and beating their breasts as they buried the victims of the Rex Cinema fire of seven days earlier.

Witnesses said the demonstrators burned banks and government buildings and set half a dozen shops on fire.

Earlier in the day, tanks rolled into the city, closed down to mourn the victims of the fire.

As in the past three days, the clashes broke out when demonstrators hurled abuses at security agents, accusing authorities of arriving too late to put out the fire, and the soldiers charged the crowd.

Sharif-Emami, a former premier who has close relations with the Shiite clergy, said he would replace Prime Minister Jamshid Amouzegar and present a new government today.

Flasher salutes feminist march

VANCOUVER (CP)—Costumed feminists encountered male flashers and policemen during a two-hour march through the city Friday night.

One man pulled down his pants for the women's benefit. A woman threw a stick at the man's head, then tossed her flaming torch at him.

Police tried to get the names and addresses of two women who spray-painted apartment blocks with anti-rape slogans, but gave up when the women linked arms and chanted, "If one goes, all of us go."

Frustrated police finally drove off in a car covered with the women's pamphlets and sporting a wreath on the hood.

A stuffed male mannequin, with the word "rapist" across his mid-section, was stomped to shreds at the close of the march.

COLONY
MOTOR INN
MORRY STEARNS
AT THE PIANO BAR
385-2441 8-2
COACHLIGHT ROOM

BATvan nabs 20

Sidney RCMP handed out 24-hour suspensions to 20 drivers and charged five with impaired driving Friday night and early Saturday.

The Breath Analysis Testing van was in the area to assist police in determining how many drinks the drivers had had. Saturday night the BATvan moved to Colwood.

Pond fastest

BRISTOL, Tenn. (AP) — Lennie Pond of Chester, Va., turned in a record-breaking speed of 110.958 miles an hour Friday night in his Oldsmobile and won the pole position for tonight's Volunteer 500 Grand National stock car race.

Long, rich summer

and the tourist advertising has made it even more attractive this year.

"The publicity . . . has also worked to entice young people who liked Victoria and decided to stay, job or no job. They will be around for a while yet," adding to, among other things, unemployment figures for the Victoria area that jumped from 6.4 per cent in June to 7.8 per cent in July, Stan Purdy of the Canada Manpower Centre said.

They are also evident at places like the Salvation Army hostel, where almost every bed has been booked recently, and a large number of Eastern "tourists" have been passing through who collect a little welfare or unemployment insurance while enjoying the Pacific summer.

Of greater concern is the bust that will come when the tourist boom is over. Purdy, Nixon, and economic development commissioner Barry Mayhew all emphasize the need to create a year-round tourism environment for Victoria.

"The mood is very buoyant because of the large number of tourists, but it concerns me that when the tourist season comes to an end, we are going to start crying again. I'm concerned that the same underlying problems are going to be with us," Mayhew said in an interview.

In addition to the tourist season winding down, 75 jobs at the CIL plant on James Island will come to an end in September. On the other hand, production of the Trident aircraft may generate 160 jobs, and the presence of Data Communications, which will prepare a computerized multiple-listing directory for several real estate boards, will bring in another 30 to 35 high-technology jobs.

High land costs, labor unrest and the continued threat of a ferry strike are long-term problems that the area

From Page 1

must deal with if it is to have a stable and strong economy, and the next few months will be important in laying the groundwork for that, according to Mayhew.

Purdy says the tourist season could easily be extended by a month on either end because of Victoria's good climate, and it could be augmented by special events aimed at getting deep-chilled Prairie residents to the coast. The whole Island should be involved in the effort, he said.

Most observers say Victorians are finally beginning to realize that tourism is the side their bread is buttered on.

Chamber of Commerce manager Brian Small says the whole attitude of many people dealing with tourists this year has changed for the better. The chamber is getting far fewer complaints from tourists who feel they have been poorly served or cheated, he says. And corny as some people might consider it, the smile campaign is making a difference.

"If you set off on the right track with a concerted campaign to be hospitable to people, it generates its own momentum."

The main complaint received by the tourist bureau relates to the Causeway and comes from people who visited Victoria before vendors were allowed there.

"They aren't really complaining, but they say it is unfortunate it has changed," Nixon said.

The city should take another look at the situation with a view to at least improving the appearance of the carts and the vendors, he said.

Some of the more visible peculiarities of the summer, such as the beer strike and the projectionists' strike, had a less-than-resounding impact once they were sorted out. Theatres which remained open reported about average audiences for the summer, and blamed beautiful weather during the projectionists' strike for lack of interest by movie-goers. Live theatre, too, appeared to benefit little from the strike.

The Belfry's Don Shipley said it was never easy to say what made audiences tick, but "I get the feeling the projectionists' strike made little difference to live theatre."

At the Provincial Museum, seemingly a good indicator of tourist interest in the city, attendance for June and July of this year was actually down by seven per cent, although tourism in general appeared to be up by about 20 per cent. The weather may be blamed for that as well.

The beer parlors have responded to the strike in various ways, but by now the early panic has disappeared, and some are resuming their normal hours. The high-priced imported beer, at $1.25 a crack, is definitely not moving as fast as the 50-cent draft available in beer parlors before.

One operator estimates that he is selling about half as much beer as before, and says his take is about 60 per cent of normal for this time of year.

The beer strike has had salutory effects on the city's crime picture, Victoria Police Chief J.F. Gregory says.

The nightly "hot spot" between midnight and 1 a.m. when many pubs closed is definitely cooler than usual.

On the other hand, a record number of tourists means a record number of thefts and losses, with the police lost and found department having trouble keeping up. Traffic problems, particularly during the Captain Cook celebrations, were acute.

Hurt couple recovering

An elderly couple injured when their car struck a utility pole Friday afternoon were reported in fair condition in Royal Jubilee Hospital Saturday night.

Recovering from injuries are Irene Gregory and her husband Henry, of 1533 Clawthorpe in Saanich.

No ties, no split

CHICAGO (UPI) — Fewer people are getting divorced and one reason is fewer people are bothering to get married in the first place, a Chicago lawyer said this week.

Attorney Herbert A. Glieberman said national figures show the number of divorces rose between 1970 and 1975 at a rate of 6 to 39 per cent. But in 1976 there was a 20 per cent decrease and 1977 showed only a 2 per cent increase, he said.

Part of the reason, he said, is that many people are waiting longer to get married. But he also noted at least 1.5 million couples are living together without a formal marriage.

"When any of these people dissolve their relationships, there is no official or statistical divorce record," he said.

Glieberman has written two books about divorce.

Le Menu Gastronomique
LES ESCARGOTS DU BOURGUIGNON
SOUPE A L'ONION GRATINEE
LE CHATEAUBRIAND
LA SALADE NICOISE
BAKED ALASKA
SPANISH COFFEE
$17.95 PER PERSON (MIN. TWO)
Our unforgettable 5-course dinner
$11.95 PER PERSON
August 28th to 31st
SALADE A L'ESPAGNOLE
Mayonnaise, lobster, shrimps, tuna fish, french peas, olives and seasoning, served on a shell
SOUPE DU JOUR
daily favourite soup
LA SALADE VERTE DU CHEF
the chef's green salad
POULET SAUTE A LA CREME
tender chicken, well seasoned, cooked with fine bacon and wine, served with a cream sauce
SOUFFLE AU CITRON
cold souffle with lemon flavour
CAFE
Antonio's
fine french cuisine
8-26
Reservations 384-7014
2 CENTENNIAL SQUARE

COMPARE!
Buy this 1978 Pinto 2-Door
Stock No. 1761
for $4294
AND YOU BUY ALL OF THESE FEATURES . . .
• 2.3 litre 4 cylinder engine
• Automatic transmission
• front disc brakes
• rack and pinion steering
• wheel covers
• AM radio
• underseal

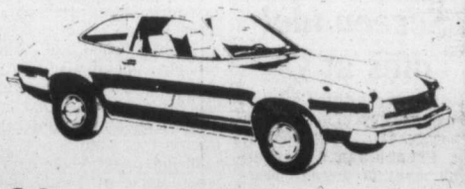

24 miles per gallon (city)*
34 miles per gallon (highway)*
Value and reliability you can believe in. The 1978 Pinto meets or exceeds all Canadian and U.S. Safety standards
*TRANSPORT CANADA RATINGS
8-19
peter pollen ford
YATES AT COOK
384-1144

Diamond Days...at Grassie's
25% OFF DIAMOND SOLITAIRES.
All stones are mounted in 14K White and Yellow Gold, commencing in size from .30cts. to 6.00cts.
Every day is a Diamond Day at Grassie's!
No other Jeweller in town can offer the selection, the quality and the Diamond Guarantee Grassie's can, for the least amount of money.
That's because when Grassie's buy diamonds, they know what they're buying so you know what you're buying.
And NOW at Grassie's, until the end of August, you can buy a diamond with the colour, clarity and quality you expect for even less than before.
Because now at Grassie's our special selection of Diamond Solitaires is on sale at 25% off the regular price. AND THAT'S A GRASSIE'S INVESTMENT THAT'S HARD TO BEAT!

Weight	Regular	Sale	Weight	Regular	Sale	Weight	Regular	Sale
.30 cts.	$ 625.00	$ 468.75	.50 cts.	$ 1125.00	$ 843.75	.90 cts.	$ 2400.00	$ 1800.00
.31 cts.	$ 640.00	$ 480.00	.51 cts.	$ 950.00	$ 712.50	.90 cts.	$ 1995.00	$ 1496.25
.33 cts.	$ 550.00	$ 412.50	.51 cts.	$ 2300.00	$ 1725.00	.90 cts.	$ 2715.00	$ 2036.25
.33 cts.	$ 1285.00	$ 963.75	.52 cts.	$ 1195.00	$ 896.25	.91 cts.	$ 1895.00	$ 1421.25
.33 cts.	$ 660.00	$ 495.00	.53 cts.	$ 1200.00	$ 900.00	.93 cts.	$ 2275.00	$ 1706.25
.34 cts.	$ 675.00	$ 506.75	.53 cts.	$ 995.00	$ 746.25	.93 cts.	$ 3750.00	$ 2812.50
.35 cts.	$ 620.00	$ 465.00	.54 cts.	$ 1225.00	$ 918.75	.97 cts.	$ 4100.00	$ 3075.00
.35 cts.	$ 695.00	$ 521.25	.55 cts.	$ 1235.00	$ 926.25	.98 cts.	$ 3675.00	$ 2756.25
.36 cts.	$ 585.00	$ 438.75	.56 cts.	$ 1025.00	$ 768.75	1.00 ct.	$ 8000.00	$ 6000.00
.36 cts.	$ 725.00	$ 543.75	.57 cts.	$ 550.00	$ 412.50	1.01 ct.	$ 2700.00	$ 2025.00
.37 cts.	$ 725.00	$ 543.75	.57 cts.	$ 1275.00	$ 956.50	1.01 ct.	$ 2300.00	$ 1725.00
.39 cts.	$ 760.00	$ 570.00	.57 cts.	$ 1325.00	$ 993.75	1.02 ct.	$ 4400.00	$ 3300.00
.40 cts.	$ 780.00	$ 585.00	.61 cts.	$ 1360.00	$ 1020.00	1.05 ct.	$ 7750.00	$ 5812.50
.41 cts.	$ 940.00	$ 705.00	.62 cts.	$ 1380.00	$ 1035.00	1.06 ct.	$ 4500.00	$ 3300.00
.41 cts.	$ 795.00	$ 596.25	.62 cts.	$ 1189.00	$ 891.75	1.12 ct.	$ 4000.00	$ 3000.00
.42 cts.	$ 795.00	$ 596.25	.63 cts.	$ 1400.00	$ 1050.00	1.12 ct.	$ 7500.00	$ 5625.00
.42 cts.	$ 960.00	$ 720.00	.70 cts.	$ 1275.00	$ 956.50	1.12 ct.	$ 4950.00	$ 3712.50
.44 cts.	$ 850.00	$ 637.50	.71 cts.	$ 1825.00	$ 1368.75	1.47 ct.	$ 3950.00	$ 2962.50
.44 cts.	$ 760.00	$ 570.00	.72 cts.	$ 1850.00	$ 1387.50	1.80 ct.	$ 8150.00	$ 6112.50
.44 cts.	$ 1000.00	$ 750.00	.73 cts.	$ 3250.00	$ 2437.50	2.06 ct.	$10,350.00	$ 7762.50
.45 cts.	$ 1025.00	$ 768.75	.75 cts.	$ 1950.00	$ 1462.50	2.64 ct.	$ 9900.00	$ 7425.00
.46 cts.	$ 860.00	$ 645.00	.76 cts.	$ 1950.00	$ 1462.50	3.06 ct.	$11,200.00	$ 8400.00
.47 cts.	$ 895.00	$ 671.25	.77 cts.	$ 1950.00	$ 1462.50	3.34 ct.	$23,695.00	$17,771.25
.47 cts.	$ 1065.00	$ 796.50	.82 cts.	$ 2095.00	$ 1571.25	4.33 ct.	$14,000.00	$10,500.00
.48 cts.	$ 1050.00	$ 787.50	.83 cts.	$ 3395.00	$ 2546.25	4.49 ct.	$23,500.00	$17,625.00
.48 cts.	$ 1080.00	$ 810.00	.85 cts.	$ 2150.00	$ 1612.50	5.08 ct.	$14,000.00	$10,500.00
.49 cts.	$ 900.00	$ 675.00	.90 cts.	$ 3300.00	$ 2475.00	6.00 ct.	$37,000.00	$27,750.00
.49 cts.	$ 1200.00	$ 900.00	.90 cts.	$ 2275.00	$ 1706.25			

If the stone you prefer is not in the Grassie's store in your area, it can be easily transferred.
•Every Piece Individual
•Subject to prior Sale
•Available with the finest diamond guarantee in Canada.
For selection, price and the finest diamond guarantee in Canada, come to . . .
Grassie's
Since 1886
Chargex, Master Charge, American Express and Grassie's Credit Accounts welcome.
● MAYFAIR SHOPPING CENTRE 385-2744
● 1209 DOUGLAS ST., 385-1911
● VANCOUVER ● NANAIMO ● PORT HARDY ● CHILLIWACK ● VERNON ● KAMLOOPS ● KELOWNA

The weather

Aug. 27, 1978

Cloudy with sunny periods. Winds light easterly. Saturday's precipitation: 0.8 mm. Sunshine 6 hours 12 minutes. Recorded high and low at Victoria airport 21 and 12. Today's forecast high and low 20 to 22 and near 12. Today's sunrise 6:24, sunset 8:06. Moonrise 1:02 a.m., moonset 4:23 p.m. Monday outlook: mainly sunny.

East coast of Vancouver Island — Cloudy, a few morning showers, afternoon sunny breaks. Winds light to moderate southeasterly. Saturday's precipitation: 6.0 mm. Recorded high and low at Nanaimo 17 and 12. Forecast high and low 20 to 22 and near 12. Monday outlook: sunny periods.

West coast of Vancouver Island — Cloudy with a few sunny breaks, showery at times. Winds moderate southeasterly. Forecast high and low at Tofino 16 to 19 and 10 to 12. Monday outlook: mainly cloudy.

North coast of the Mainland — Mainly cloudy and a few showers. Winds moderate easterly. Forecast high and low 16 to 19 and 8 to 10. Monday outlook: mainly sunny.

Extended outlook, Tuesday through Thursday — chance of a few showers Tuesday or Wednesday. Highs 17 to 22. Lows 9 to 12.

READINGS

	Max.	Min.	Precip.
St. John's	15	4	—
Halifax	20	9	—
Fredericton	22	9	—
Charlottetown	21	9	—
Kenora	25	16	0.4
Winnipeg	29	18	0.4
Churchill	20	6	—
The Pas	23	12	—
Brandon	29	14	8.3
Regina	23	11	—
Saskatoon	23	11	—
Prince Albert	23	12	—
North Battleford	23	9	1.0
Swift Current	22	11	—
Medicine Hat	23	6	—
Lethbridge	22	7	—
Calgary	21	7	—
Edmonton	21	5	4.1
Cranbrook	20	8	—
Castlegar	22	8	6.4
Penticton	23	6	0.4
Revelstoke	19	11	1.6
Vancouver	21	13	9.5
Prince Rupert	18	10	—
Terrace	19	12	2.8
Port Hardy	16	11	13.8
Tofino	17	12	10.0
Comox	17	13	8.8
Prince George	18	9	0.4
Williams Lake	18	7	—
Kamloops	23	11	0.2
Dawson City	19	— 2	0.2
Whitehorse	18	— 1	—
Fort Nelson	21	6	—
Fort St. John	18	8	—
Peace River	13	9	4.6
Yellowknife	18	7	—
Inuvik	6	2	5.2
Seattle	23	12	1.5
Spokane	23	7	—
Portland	24	9	—
San Francisco	19	13	—
Los Angeles	24	17	—
Phoenix	41	24	—
Las Vegas	38	17	—
Chicago	28	21	—

TIDES AT VICTORIA
(Tides listed are Pacific Standard Time)

	Time H M	Ht Ft.	Time H M	Ht Ft.	Time H M	Ht Ft.	Time H M	Ht Ft.
27	0505	3.5	1315	7.4	1700	7.6	2050	7.9
28	0545	3.2	1535	7.7	1805	7.5	2150	7.8
29	0640	3.0	1600	7.6	1850	7.3	2245	7.7
30	0710	2.9	1600	7.4	1910	7.0	2350	7.7
31	0750	2.9	1605	7.2	1950	6.6		

TIDES AT SOOKE

	Time H M	Ht Ft.	Time H M	Ht Ft.	Time H M	Ht Ft.	Time H M	Ht Ft.
27	0400	4.4	1100	7.3	1530	7.7	2010	8.9
28	0455	4.1	1145	7.5	1615	7.7	2105	8.9
29	0545	3.8	1315	7.7	1650	7.4	2210	8.9
30	0615	3.6	1315	7.7	1750	7.1	2305	8.9
31	0700	3.4	1335	7.8	1840	6.6	2345	8.9

TIDES AT FULFORD HARBOUR

	Time H M	Ht Ft.	Time H M	Ht Ft.	Time H M	Ht Ft.	Time H M	Ht Ft.
27	0620	3.9	1435	9.9	1925	8.6	2320	9.3
28	0710	3.7	1530	10.1	2045	8.4		
29	0020	9.1	0800	3.5	1605	10.2	2115	8.1
30	0130	9.0	0845	3.4	1630	10.1	2150	7.8
31	0230	9.0	0915	3.3	1655	10.0	2225	7.4

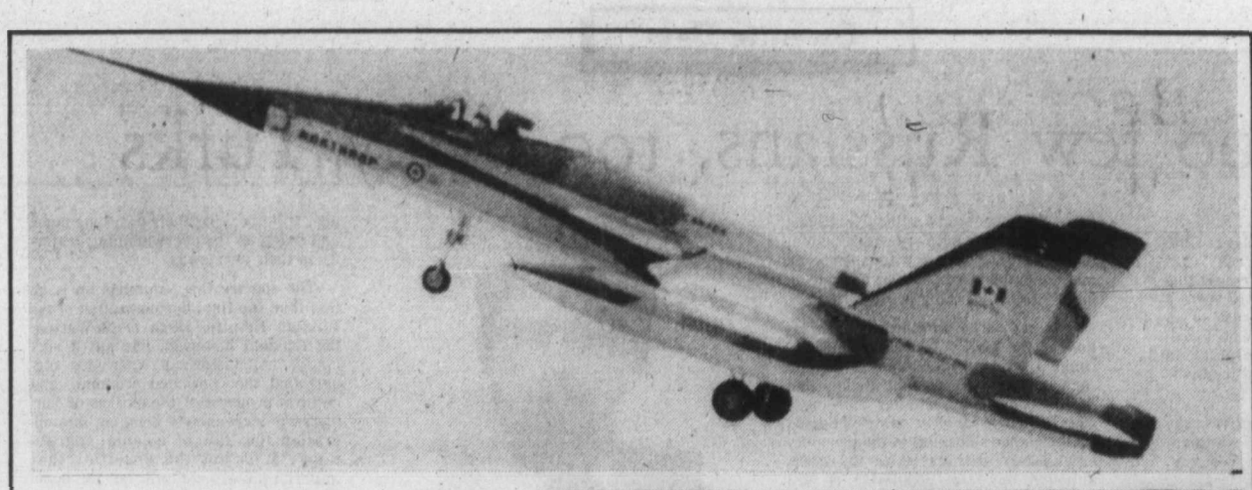

—CP

Aiming high for contract

Veteran test pilot Hank Chouteau, right, took Northrop's F-18, top, on a demonstration flight for military leaders and government officials in Ottawa on Friday. Chouteau, a 54-year-old grandfather, has been with Northrop Corp. of Los Angeles for more than 25 years. Northrop is competing with several companies for Canada's $2.4 billion fighter contract, expected to be awarded early next year.

Mind controller helps Karpov to win again

BAGUIO, Philippines (UPI) — Soviet titlist Anatoly Karpov, aided by a mind control specialist who broke his opponent's composure, sprang a rook and knight mating trap Saturday to win his fourth game, making him the clear favorite to retain the World Chess Championship.

The 27-year-old Soviet champion—who took the world title by default when U.S. chess genius Bobby Fischer refused to defend his crown—needs only two more victories over Soviet defector Victor Korchnoi to pocket the $350,000 purse and show the world he deserves the crown Fischer relinquished in 1975.

Karpov, aware the challenger was under time pressure, responded with precise defensive moves while manoeuvering his three remaining pieces and king toward Korchnoi's king.

In the end a blunder by the challenger enabled Karpov to execute a fine mating net. His knight checked Korchnoi's king and the Soviet defector resigned in the 39th move because of the imminent mate.

Free Chequing
Overdraft Protection
High Interest
Helpful People

Everything you always wanted in a chequing account. Get full details at the nearest office of

VICTORIA PUBLIC SAVINGS Credit Union

547 Michigan Street 382-5105
710 Broughton Street 385-1437
1601 Blanshard Street 388-5554

BALLOONISTS FETED AT HOME

ALBUQUERQUE, N.M. (AP) — Albuquerque welcomed home its three transatlantic balloonists Saturday as thousands surged toward them at airport ceremonies and showered them with confetti during a 4.8-kilometre motorcade through city streets.

Ben Abruzzo, 48; Maxie Anderson, 44; and Larry Newman, 31, returned to a tumultuous reception nine days after their silver-topped, helium-filled *Double Eagle II* landed in a field 88 kilomtres west of Paris, completing the first transatlantic balloon crossing.

They became instant heroes, lavishly wined, dined and praised in Paris, London and New York before they returned home.

"We're really proud of those boys," said Mrs. Gardner, 62, who carried a sign welcoming "Ben, Maxie and Larry."

When the three stepped off their plane Saturday at Albuquerque International Airport, state Air National Guard jet fighter planes flew overhead in their honor, cannons boomed out salutes, and several hot-air balloons were inflated along the runway.

The crowd surged toward the balloonists as soon as they stepped on the runway, disrupting ceremonies attended by Governor Jerry Apodaca, three of the state's four congressmen, and Fabian Chavez, assistant U.S. secretary of commerce for tourism, who served as President Carter's personal representative. Chavez invited the three to meet with Carter on Sept. 1.

The World's Largest Drapery Cleaner

Now you can save on the finest drapery cleaning. Coit guarantees to return your drapes in perfect condition, if cleanable. Perfect pleats... even hems... your drapes will look like **new again!**

COIT
WORLD'S LARGEST DRAPERY & CARPET CLEANING SPECIALISTS

phone for a free estimate ...no obligation
386-6701

8-27x

Child vandals wreck graves

BERLIN, N.H. (UPI) — Child vandals as young as five years old—and so tiny it took six of them to knock over one tombstone—are believed responsible for damage at three local cemeteries, police said Saturday.

"I don't know what drove them to it," Sgt. Philip Faucher said. "We have had some vandalism in the past, but not that severe."

Six children, aged 5 to 8, turned over approximately 20 tombstones in the three cemeteries near their homes last week, police said. Two of the cemeteries are side by side and the other is across the street.

"It took the six of them to knock over a tombstone," Capt. Joseph Martin said.

Police said they have no estimate of damage, but are trying to get the children's parents to make restitution. The children were apprehended Friday and turned over to their parents.

Politics disrupts Carter's fishing

YELLOWSTONE PARK, Wyo. (UPI) — President Carter spent a leisurely Saturday morning fly-fishing for cutthroat trout in remote Yellowstone Lake, and he also hoped to stop and see the Old Faithful geyser in an area packed with tourists.

But Washington political battles intruded into Carter's vacation, White House press secretary Jody Powell said.

Powell said Carter called Senate Democratic leader Robert Byrd Friday night to assure him that a proposal that appeared to be an attempt to bypass congressional opposition to an arms control agreement with the Soviet Union was only "an option."

Byrd reacted angrily to the statement by arms control negotiator Paul Warnke that the administration was considering submitting a SALT agreement to Congress as an executive agreement, requiring only a majority vote, instead of as a treaty, which needs the approval of two-thirds of the Senate.

Carter, said Powell, told Byrd that he still had an "open mind" on the question.

Carter left smiling early Saturday morning from near Brinkerhoff Lodge in the Grand Teton National Park, where he has been vacationing for the past two days. He was dressed in blue jeans, a blue shirt, sneakers and a leather pouch around his waist containing fishing tackle. He carried his two fishing rods in metal containers.

Camp David summit postponed one day

WASHINGTON (Reuter) — The start of next month's Camp David, Md., summit conference among the leaders of Israel, Egypt and the United States has been postponed one day due to the end of the Moslem holy month of Ramadan, informed sources said Saturday.

The postponement will allow Egyptian President Anwar Sadat to take part in the feast of Id al Fitr, which marks the end of the 30-day Moslem fasting period, at home before leaving for the United States.

Ramadan ends Sept. 4. The summit meeting now will begin Sept. 5.

COME TO SALMON COUNTRY

MODERN RENTAL BOATS
Fibreglass 9.9 h.p. and 20 h.p. outboards
RESERVATIONS

PEDDER BAY MARINA
Metchosin—off Rocky Point Rd. 478-1771

PERMA-SHINE

NEVER WAX YOUR CAR AGAIN!

WE GUARANTEE IT IN WRITING!
ASK ABOUT PERMA GUARD INTERIOR PROTECTION

1. The Perma-Shine process is a once only treatment and offers a written guarantee that, for as long as you own the vehicle, it will not — fade, oxidize, change colour and will never need waxing.
2. Protects from the effects of rain, salt, snow and sun.
3. Save time washing your car as dirt will not adhere so well.
4. If your car is dull and lost its luster, in most cases Perma-Shine can bring it back to a showroom shine.
5. New cars will have a better than showroom shine.

COME IN FOR OUR FREE TEST SPOT!!

509 ELLICE ST.

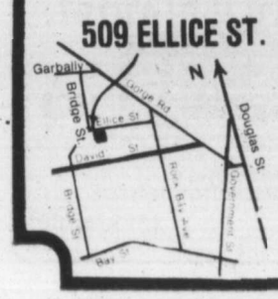

PERMA-SHINE

OVER 40 LOCATIONS IN CANADA & THE U.S.A.

Stop by today or call for your appointment
THE SHINELINE:
386-7571
OPEN
Mon. to Fri. 8 to 5
Sat. 8 to 1

8-24

THE GUTTER SALE

Good news for Homeowners planning to replace those old leaky gutters! We're having a Pre-Season Gutter Sale.
*With every Rainhandler Gutter System we install 1"x6" facia cover at no extra charge. And that's a saving over $100 on the average installation. Guaranteed 1 full year, 5 years on materials.

The Rainhandler Gutter System

5" Continuous Aluminum Gutter with the cast locking Gutter Corner (corrects the leaking corner problem), leaf strainers and needle traps (prevents drain tile clogging), removable downpipe straps (makes housepainting easier) and other outstanding features

Phone now for an in-the-home estimate at no obligation **388-4423**

Weathergard Shop

Division of Somass Building Services
2145 Keating X Rd.

branches in Nanaimo 753-8611
Duncan 748-9642
Port Alberni 724-3218
Victoria 388-4423

Conserving Energy for a better future.

8-27

Colonist

Comment

SUNDAY, AUGUST 27, 1978

Medicine men are among us

TRYING TO WIN the next election is a tricky business, even for the practised political magicians who lead the Liberal government. Do not be surprised then if the pronouncements rolling out of Ottawa these days, like the latest message from Finance Minister Jean Chretien, don't altogether hang together.

Mr.Chretien has joined Prime Minister Trudeau and Robert Andras, president of the Treasury Board, in the most challenging exercise any of them have ever faced: burying the government record during the election campaign, a campaign which has clearly begun.

Their basic strategy is to say: let's not waste time debating who's responsible for our troubles. Look how keen we are to clean them up.

For their tactics the Liberal leadership has chosen what could be called The Healing Physician disguise. So we have Mr.Chretien shoving another spoonful of Strong Medicine at us, the same aweful-tasting stuff the prime minister and Mr. Andras were ladling out earlier this month. The medicine is called Spending Cutbacks, also known by the trade-name, *Government Restraint*. You remember: the weather ships must go, maybe a CBC television station for Victoria will have to go.

The good doctors haven't time to discuss how we got sick enough to need the medicine in the first place. Just open wide, they say, hold your nose if you want and swallow — it will make you well.

But let's look closely at this latest spoonful of medicine because it not only tastes rotten, it looks a lot like colored water. Mr. Chretien's family allowance cuts are cuts to some families, increases through tax credits to others. Net spending: the same. That's **restraint**?

The cut in gasoline prices: what Mr. Chretien has said is that the 10-cent a gallon federal excise tax on gasoline imposed by him and his colleagues three years ago will be reduced to seven cents, all but eliminating an increase of 3.5 cents a gallon he and his colleagues have scheduled to take effect next week. That's **restraint**?

There's something tasting faintly like sugar in this medicine, a $20 increase in the guaranteed income supplement for pensioners. An old age pensioner drawing the full supplement now gets $271.87 a month. Another $20 is a boost of about eight per cent — less than the current rate of inflation.

Canadians don't mind taking strong medicine — if they believe there's a reasonable chance it will work. But after 10 years of declining national health, it's really time for a change in doctors.

Buyer power

DID YOU NOTICE that little news story about coffee prices the other day? Buried in it was a message we should recall every time we reach for our wallets.

The story came from Bogota where representatives of the world's big coffee-producing countries had gathered. They were at pains to say publicly that they would not take advantage of the frosts which destroyed up to 30 per cent of Brazil's crop to promote large price increases.

Why this sudden and quite uncharacteristic sympathy for coffee drinkers?

"We learned our lesson after the freezes in Brazil in 1975, when we almost killed the goose which lays the golden eggs, with excessive prices," said the delegate from El Salvador.

After the 1975 frosts in Brazil, the wholesale price of coffee shot up to $3.37 a pound. But consumption dropped 20 per cent.

We are all consumers so of course we feel trapped in the market-place. What can one buyer do? Alone, nothing. But each of us can silently vow not to pay usurious prices, for coffee, for gasoline, for whatever product is the rippoff of the day. Is there anything we can't get by with less of, or even without for a spell? Even a 20 per cent cutback in our coffee drinking frightened those bean merchants.

Together we make the market — or break it.

Gwynne Dyer

Too few Russians, too many Turks

LONDON — You can learn a lot about a country just from what is valuable on the black market. Ten years ago, when I was having a farewell drink with a Russian friend who had spent a year in London, we had to rush to an all-night drugstore just before he boarded his train. He had almost forgotten to buy a couple of hundred contraceptives to take home with him.

The scarcity of contraceptives was part of a deliberate policy to stimulate the birth-rate. By now the Soviet government has caved in before consumer demand and contraceptives are widely available, so the low birth-rate problem has got far worse.

The present annual total of births in the Soviet Union is a million less than in 1960. Even worse, in the government's eyes, a disproportionate share of the growth was in the non-Russian population. Since 1950, the Turkish population of the Soviet Union has almost doubled to 40 million, while the total population only grew by about 40 per cent.

The trend has been accelerated by the very cramped living conditions in Soviet cities, and especially by the absorption of almost all women into the work force. In 1959 there were still 16 million housewives in Soviet cities. Now there are fewer than 5 million, and since Russian men are not very emancipated, the average working wife spends an additional four to six hours a day queueing at shops and doing housework.

In other words, the European population of the Soviet Union has already stopped growing altogether — despite such inducements as gold medals and life pensions for "Mother Heroines" who have raised 10 or more children. Serious labor shortages in the economy are already predictable for the 1980s, although the total population is still growing slowly.

The latest figures suggest that the total Soviet population actually will stop growing in the next few years — which means that the Slavic population will be dropping as fast as the non-Slavic population is rising. It doesn't take a computer to deduce that the racial balance in the Soviet Union will start shifting even faster than it has been doing hitherto — which will not please the Russian government at all.

It is a Russian government, essentially, allowing the other European nationalities a share of power, and exercising a fairly benevolent colonial rule over the Turks, Georgians, Armenians and Tadzhiks of the Caucasus and Central Asia. At the present, Russians are just over half the Soviet population of 225 million, with Ukrainians, Byelorussians, Lithuanians and other Europeans making up about another quarter.

More than half of the projected population growth to 1999 will be in Central Asia, however. If the Slavic population is now actually falling, then the ratios will start to shift alarmingly fast. By the turn of the century, a third of the population could be Turks and non-Europeans, still speaking their own languages and living as the overwhelming majority in their own areas.

The spectre this summons up is no less than the final decolonization of the Russian Empire. Hugh Seton-Watson, the eminent historian, has put it succintly: "All historical experience suggest that the continued economic and cultural progress of the nations of Turkistan is increasingly bringing into operation the 'law of colonial ingratitude'. It is not the cruelties that imperial powers commit, but the benefits they confer, which raise up enemies against them."

One need only add that the great majority of these nationalities live adjacent to the Chinese border and that there are related people of Turkish speech living across the frontier, to understand why the more perceptive Soviet leaders are biting their fingernails up to their elbows.

It's not a problem they will have to face tomorrow, but it is coming. The rapidly shifting population balance will hasten its arrival. Short of making babies a legal obligation in Russia and banning them in Central Asia, however, there is nothing Moscow can do about it.

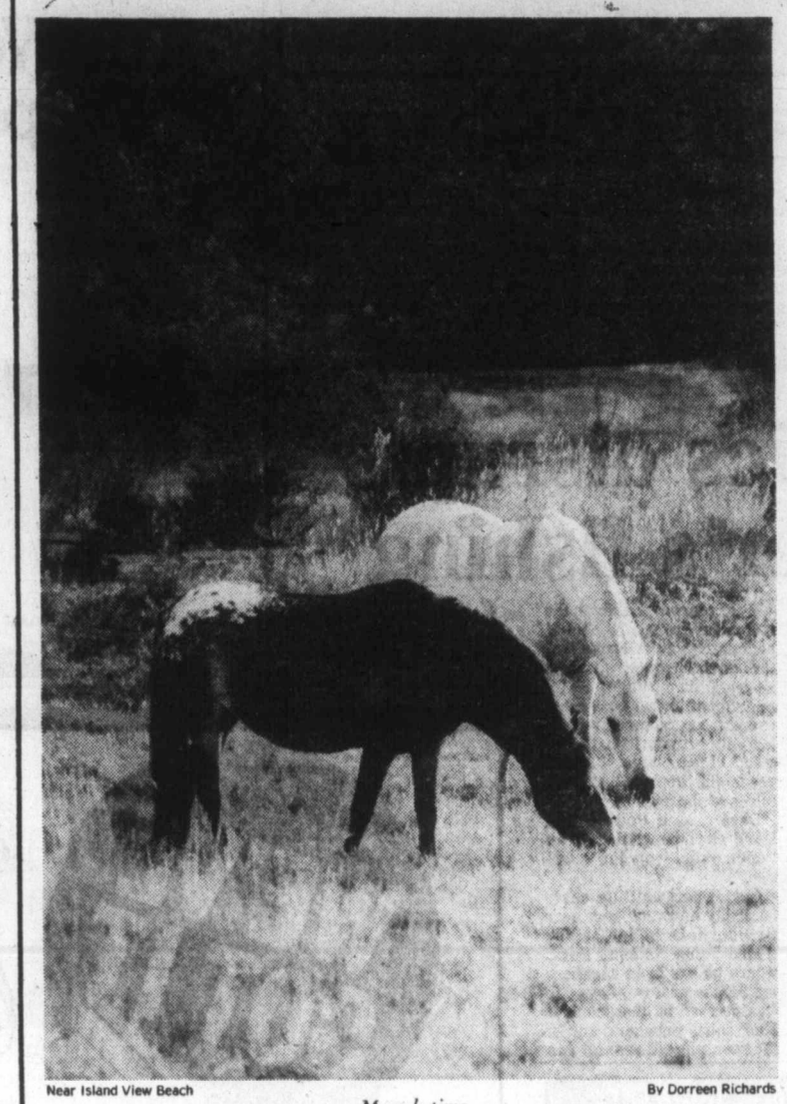

Near Island View Beach — By Dorreen Richards

Munch-time

Ben Malkin

'If money can buy knowledge we're making progress'

OTTAWA — Comes a bulletin from the Department of Supply and Services outlining the research and development projects the government has recently funded. Their great variety and, in some instances, exotic description indicate an eclectic approach.

Not so much by the supply and services department, as by the departments of fisheries, agriculture, energy, communications, environment and all the others which wanted research done on a contract basis. The department merely serves as a conduit through which money passes after a project is approved.

I was particularly struck by a project sponsored by the Indian Affairs Department into the effect of seismic explosions on muskrats inhabiting the Mackenzie River delta. The concern, clearly, was both for the muskrats and the muskrat trappers, giving the research both a humanitarian and a commercial content — a compelling combination.

The best I could read into the results was that the study should continue; from some viewpoints, the results are still inconclusive, possibly because, during the course of the research, the muskrats never knew what hit them.

The research was done on a $49,249 contract by EPEC Consulting Western Ltd., of Edmonton. On an upbeat note, it concluded that "from the standpoint of muskrat survival, land-use regulations and seismic exploration practices as they now exist are acceptable."

Then again, EPEC Consulting Western Ltd. isn't quite so sure. After subjecting the hapless muskrat communities to "shot blasts of up to 50 pounds of geogel at distances of 30 metres", the firm found the creatures "apparently" unaffected: "None of the blast injuries detected were considered capable of causing long-lasting impairment or death."

This opinion was supported by the results of live-trapping experiments, "in that no changes in population levels occurred in either the experimental or control lakes following the seismic blasting." On the other hand, "some of the objectives (of the seismic explosions) were not completely answered and 'certain other problems were identified that would require additional study before their significance can be fully assessed'."

Sounds like another contract coming up.

The government is ready to spend $500,000 on immediate studies into the production of energy on the farm, from farm waste, including the manufacture of methane gas from manure. That would be all right for farmers who have manure. For those who haven't, biomass, such as cereal straw might produce, may do.

Fish are viewed as sympathetically as muskrats and manure. In a series of 14 joint federal-provincial projects, the feds are contributing $766,000 to studies undertaken by the British Columbia Ministry of Recreation and Conservation, designed to raise the level of B.C.'s trout population. And the University of British Columbia has a $21,792 contract to investigate "the acoustic behavior of the killer whale in the waters off eastern and southern Vancouver Island." Is someone out their listening?

The human condition, while not receiving as close attention as the fish, is not entirely neglected. A $6,650 contract goes to J. deLint of Toronto to carry out "Canadian forces mortality and morbidity studies." I wonder whether Defence Minister Barney Danson knows about that one. Maybe the study refers to the suicide rate in the armed forces, if any. Or maybe the morbidity part refers to the number of servicemen who subscribe to *Penthouse*. The title of this study is as titillating as the one for $25,000, requested by the agriculture department, and given to the University of Waterloo for the "examination of histological changes during the processing and cooking of wiener batters."

Between April 1 and July 31, the government awarded 812 research and development projects valued at $50 million, compared with 722 valued at $30 million in the same period last year. If money can buy knowledge, we're making progress.

Nor are some of the studies as crazy as they sound. Last winter, Environment Minister Len Marchand announced research into the sex life of the spruce budworm, the aim being to gull the insect into thinking it was having a sex experience, when in fact it wasn't. The Commons giggled as Marchand described the study, but it was no laughing matter. If our scientists turn out to be smarter than the budworm, the creature could end up having no progeny and there would then be no need for insecticide. How's that for worthwhile research?

Erma Bombeck

I'm a pushover for those magazine articles that tell me I can put out a six-course dinner for eight in less than half an hour. (I can't shave my legs in less than half an hour).

You know the ones I'm talking about. Those timetables that give you a minute-by-minute game plan of how you proceed with your meal. At 5:30, clean and chill the greens. At 5:40, put the water on to boil for the rice. At 6:00 slice the French bread and put in the warmer. At 6:15, toss the rice, etc., etc.

I tried one of those timetables a week ago that looked and sounded fantastic. The menue was: beef stroganoff over noodles, green salad, buttered fresh asparagus, dinner rolls and baked Alaska. The company was due at 7:00, I started dinner at 6:30. It went something like this.

6:30: Washed greens for salad.

6:32: Lined kids up to smell their breath to see which one had ripped off the cherry tomatoes for the salad. Sent son with cherry seeds in front tooth to store for new supply.

6:35: Put ice cream out to soften for the baked Alaska and cut pound cake in half.

6:40: Sliced beef and put in skillet to brown.

6:40: Toilet stopped up in hallway. Ran to garage for plunger.

6:42: Found cookie sheet for the rolls under hanging basket in bedroom to catch water from Boston fern.

6:45: Put water on for noodles.

6:47: Smacked dog for licking ice cream that melted down side of cupboard.

6:50: Put on water for frozen asparagus.

6:53: Water for noodles went dry and burned pan.

6:54: Discovered you had to put baked Alaska on board in very hot oven. Sent kids to find a board.

6:56: Water for asparagus boiled dry and burned pan.

6:57: Husband announced ice cube trays were empty.

6:59: Put cake on board, filled with ice cream, topped with meringue in preparation for final minutes in oven.

6:59½: Kids informed me they got the board from bottom of bird feeder.

7:00 Doorbell rang. Poured two tablespoons of sherry into the stroganoff.

7:00 Poured remainder of sherry into the cook.

(c) Field Enterprises, Inc.

Richard Jackson

Short-change for the old chief

OTTAWA — They met, accidentally at the Commonwealth Games in Edmonton, the two primes ministers, John Diefenbaker of yesteryear and Pierre Trudeau of today.

And the dialogue, according to those within earshot, ran pretty close to something like this:

Trudeau: What are you doing here?

Dief: Catching up with you after your return from Morocco.

Trudeau: Why?

Dief: Well, confidentially, I would like to know whether it would be safe for me to go to China as planned this fall, or would I be missing something I shouldn't be here at home?

Trudeau: You can go to China or go to Hell.

Dief: I hope to be going to Heaven sometime, but I guess I won't be seeing you there.

The former Conservative prime minister has had a trip

planned to China — guest of Peking — for September, but doesn't want to be out of the country if there's an election.

On the subject of the old chief, Dief, this is going to be difficult if not impossible to believe, but the planning powers behind Joe Clark's leadership throne in the oncoming election campaign don't want him on the same platform.

The way the party insiders tell it, there was a recent strategy meeting of the Conservatives in Vancouver, called to give greater momentum to their campaign.

What they were looking for was hype.

An extra jolt of showmanship.

A number of members of the British Columbia executive suggested that Joe and Dief do a team act — a sure hit — on the Western platform.

It is an old proposal.

Put forward during former Tory Leader Robert Stanfield's campaigns and rejected; but why, nobody would come right out and say.

However, this time someone on the campaign committee came right out with the reason when the West Coast wing of the party urged "once more into the breach" for the old chief.

"He might take some of the spotlight from Mr. Clark," it was explained.

Can you beat it?

What's Dief say?

He's not denying the story.

Today in History

550 or 551 BC — Confucius, Chinese philospher, was born.

1908 — American president Lyndon Baines Johnson was born.

The Daily Colonist.

1858 — 1978

Published every morning except Monday by The Colonist Publishers at 2621 Douglas Street, Victoria, B.C., V8W 2N4, a division of F. P. Publications (Western) Limited. Second class mail registration number 0516. All undelivered copies or any notices respecting changes of address are to be sent to the above address. Member Audit Bureau of Circulation.

RICHARD BOWER
PUBLISHER AND EDITOR-IN-CHIEF

LLOYD BAKER
ASSOCIATE EDITOR

FRED BARNES
MANAGING EDITOR

GORDE HUNTER

one man's opinion

AS A PRACTISING CYNIC, I would be less than consistent if I didn't look upon Jean Chretien's latest attempt to wriggle the federal government off the financial hook with a degree of suspicion and disappointment.

The goodies contained in the Chretien announcement will be gratefully accepted with the rider that they fall into the category of blatant electioneering. If a monetary babe in the woods like myself, who has difficulty budgeting from the first to the 15th of every month, could offer the same healing recommendations two years ago, then Chretien's belated move smacks of fiscal incompetence and, at the same time, opportunism.

The cut in the baby bonus. I blow my own horn by pointing out a column written two years ago, in which I suggested Canada could save untold hundreds of millions by scrapping this archaic piece of bribery — by paying the tot bonus to only those below a certain income level. The rationale was there for anyone to see — why, as I pointed out, should a multi-rich chap like Nanaimo's Frank Ney, with a large family, receive better than $250 a month in such bonuses? A waste, in that the money was not doing him any good (income tax ate it up) and the country was running up huge deficits on the program.

JOHN THORNBURGH, president of Help End Inflation, went a step further at that same time. He sent his baby bonus cheque back to Ottawa with the notation he would like it to apply to Canada's national debt and that all future cheques should be applied to the same debt. He suggested thousands of Canadians could do the same, but the government didn't even give the suggestion the time of day. Now Chretien makes a token cut in the bonus cheques.

The government also cuts back on its federal excise tax on gasoline and says it will also skip another 3.5 cent gas increase scheduled for next March. How long have many of us been screaming for such cuts? How long have we pointed out Canada's policy of moving our gas prices in line with OPEC prices was unnecessary and harmful to the economy, doing nothing more than creating further hikes to an already bloated inflation figure? Again, it took the geniuses in Ottawa an awful long time to tumble to the obvious and the suspicion becomes well founded, therefore, that the present action is nothing more nor less than election bribery. Had the remedies been applied midway through a term in office, then the suspicions would have been negated, but this close to a vote-taking makes them very suspect.

* * *

HAVE JUST RECEIVED a little booklet — a Directory of Fall Courses '78 — turned out under the auspices of Camosun College. On page 28, a section entitled, "Libraryy," while on page 29, another section entitled, "Miscellnanious." Both headings are hand-lettered so no typographical error is involved. You wonder why our youngsters can't spell?

* * *

I WOULD LIKE for you to give close scrutiny to the following. A group in Sidney held a "tax revolt" meeting the other night. It was to investigate ways and means of dealing with the property tax problem and included representation from the "Taxpayers on March" group from Langford and the Help End Inflation society. Anyhoo, they hammered out a very interesting resolution that has been sent to Premier Bennett. Read it.

"Whereas property taxation throughout British Columbia has exceeded the point of being financially tolerable or justified by the services received and still continues to increase, and whereas it is manifest that public spending is no longer under effective control through the medium of elected representatives, and whereas urgent measures must be adopted enabling the public to protect itself from ultimate confiscation of its property . . .

"Now be it resolved that this meeting requests the government of British Columbia to enact legislation in respect of all provincially-created public bodies empowered to levy property taxes, whereby no annual budget may call for taxation exceeding that of the previous year; no new future financial obligation may be undertaken by said bodies and no new property taxes may be levied by the provincial government itself, unless specific consent is given through referendum of the affected property taxpayers.

"Be it further resolved that if the government does not elect to proceed directly upon this resolution, that this meeting requests the government to require that the foregoing resolution be placed on the ballot of the next municipal elections as a referendum throughout the province."

A bit wordy, perhaps, but you get the idea and a good one it is. Sooner or later this government and all levels of government in Canada, will get the picture — that taxpayers are at or near a state of revolt. It can happen here, Mr. Bennett, it happened in California and it wasn't just a freak happening either. The natives, sir, are getting damned restless.

Punch

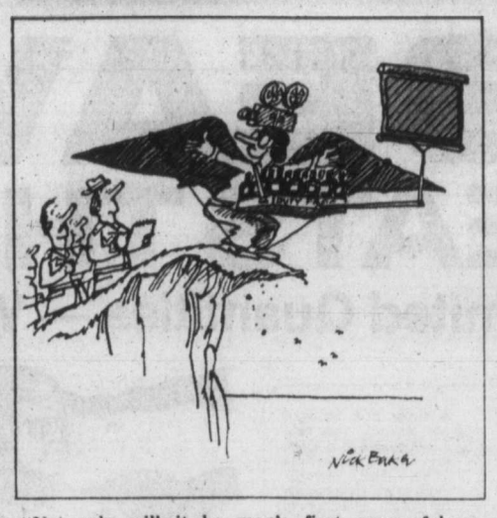

"Not only will it be man's first successful unpowered flight but it will include duty-free drinks and in-flight movies."

Talk Politics with Jim Hume

You have to scratch pretty hard to find a politician in Victoria these days, let alone a politician with anything to say.

Hugh Curtis, czar of all the municipalities, houses and buses in this vast province, tried to capture a little attention during the week with a "further explanation" of transit costs.

"Further explanations" should always be listened to because they usually involve money. Your money. And Curtis is no exception when further explanations are required.

What the minister wants to explain is that in Greater Victoria, a three-cent tax on gasoline and a surcharge on our B.C. Hydro bills will pay all local transit costs for at least five years, possibley longer. He rattles off "rapid growth" figures and "more likely moderate growth" figures until the head spins.

He gives us projections and refined figures and warns that there may be further refinements before it all shakes down.

HE IS A LITTLE apologetic because he feels the impression being spread abroad that property taxes are also going to be increased to pay for transit costs is largely his own fault. "Possibly I failed to explain clearly that the gas tax and the Hydro surcharge will be the main, possibly the only, source of municipal revenue required," is the way he puts it.

All of this is extremely interesting when viewed in the light who pays taxes. Ministers of the crown give the definite impression that the good old taxpayers are getting a break because their property taxes will not increase to pay for the cost of urban transit.

Their gasoline bills will increase by three cents a gallon. Their Hydro bills will increase a specific number of dollars a year. But not their property taxes. We are all supposed to sink to our knees with a prayer on our lips and thanks for small mercies.

THE FACT IS THAT the total 25 per cent, for the first five years and after that 40 per cent, of municipal transit costs will be paid for by the taxpayers — all of them. Those who use a car will ante up via Hydro bills, those who do own cars will cough up twice.

Is there something wrong with that? Not at all. I'm just expressing an age-old frustration against politicians who are deadly afraid to tell the people: "Look, if you want buses, if you want urban transit, you can have a service as rapid, as frequent, as luxurious as you want. But you'll have to pay for it — all of it."

Which brings me to another point.

For the first five years the new cost-sharing formula will be 75-25, with the province picking up the larger portion. After that the 60-40 cost sharing formula comes into play.

Announcements on both formulas are made with trumpetings indicating that all "we" have to pay is 25 per cent of the costs, or 40 per cent later, and the dear, beloved, great benefactor — the government — will pick up the rest.

I think that's sweet.

THIS YEAR THE government will take from "we" one billion 182 million dollars in personal income taxes; they will pick up another $315 million on corporate taxes; $595 million from sales taxes; $175 million on gasoline taxes; $60 million from cigarettes and tobacco; $20 million from property taxes; $12 million from insurance premiums; $8.5 million from gambling and $2.5 million from succession and gift taxes.

And that's only a partial taxation list which this year will garner $2.4 billion from our collective pockets.

We could go with a longer list of penny-ante taxes which the government snips from us each year, all rationally justified, all paid without much protest.

All I'm saying is that the government is fibbing when it says all "we" have to pay is 25 per cent of any cost or at most 40 per cent. "We" have to pay it all, one way or another, and I would be grateful if this government, or any other government, would tell me that from day one.

NOW, HAVING SAID all that, let me add quickly that the newly-created Urban Transit Authority will, if it starts honestly and continues honestly, be the best thing that has happened in public transportation in Greater Vancouver and Greater Victoria.

For the first time in our lives we'll be able to stop our local politicians on the street (Mayor Mel Couvelier and Ald. Bill Tindall for starters) and tell them what we think is wrong with our bus system and—more important—what "we" are prepared to pay for.

To the editor

To be considered for publication in entirety or in part, letters to the editor should be on subjects of general interest, brief and to the point and, preferably, typed. Pen-names will be used, if requested, but all letters must be signed by the writer whose address also must be included.

Brewin's position

For three weeks in a row, the Esquimalt-Port Renfrew NDP nomination contest has provided fodder for Jim Hume's column (*Talk Politics*).

Mr. Hume seems confused as to why I am running.

The constituency is important to the NDP. If we are to win the seat in the next provincial election, we will need a strong and vigorous organization throughout the whole constituency. We will need to reach out effectively to new groups of support.

Despite the fact that Lyle Kahl's contribution to the legislature may often be confined to obscene gestures, he has been active in his constituency and will not be easy to defeat.

We will need the strongest, most effective candidate available and the constituency membership will decide who that is in due course.

I was asked to run by many members in the constituency and I believe I have a good cross-section of support. I certainly do not underestimate Frank Mitchell. He has a fine community record and I will have no hesitation in supporting him, if he should win the nomination.

On a final note, I urge all of my supporters to keep the campaign on a positive level. I hope and expect other candidates to do the same. It is important that, when the nomination contest is over, the Esquimalt-Port Renfrew NDP is in a strong, unified position to win the seat for Dave Barrett and the NDP.

JOHN BREWIN,
71 Linden Ave.,
Victoria.

Petty thief

Some miserable petty thief climbed 10 feet and took my amber floodlight out of the socket at my carport.

When he arrived home I hope his mother ran out from under the porch and bit him.

BILL RILEY,
5216 Santa Clara Ave.,
Victoria.

AHOP scheme praised

J. Duncan Holdings Ltd. has been in business for many years, building good quality homes during that time and will continue to do so.

It is a shame that the AHOP program is receiving the adverse publicity that it is for it is a well-founded, excellent program which provides the opportunity for people to own their own home.

One of the interesting things about construction is that most of the materials used in a lower cost home are exactly the same as those used in higher priced homes.

Those people who have been lucky enough to be able to buy under this program should be very pleased and very proud. With inflation continuing as it is it is unlikely that homes at these low prices will ever be available again.

J. Duncan Holdings Ltd. works with high quality material, suppliers and subtrades all of whom are interested in doing good work and in most cases will fix or repair where necessary when they know about it.

Some buyers are hard to please and a little more care has to be taken to satisfy those people. This company has built more than 40 units in the last 18 months and believe that those customers are happy.

There are a lot of quality builders including ourselves out there building under Central Mortgage and Housing financing and certainly the CMHC officials are doing their job and doing it well. We find them to be alert, tough, fair and their standards are high.

One of the aims that everyone has is to provide affordable housing and this program has done that. If you think about it a three-bedroom, 1,100 sq. ft. home, either as a duplex or on its own lot at $45,000 with down payments as low as $1,250 and $225 per month is a gift. If there is any advice to be given here to buyers or potential buyers — run don't walk to buy these for they will not last and the probability is that CMHC is discontinuing this subsidy program which was an excellent program for the buyer.

Those customers that listed their complaints with the paper have been contacted and some have already been looked after. The complaints were not of a major nature.

Most people do realize that homes either $45,000 or $145,000 need to be understood and maintained just like anything else and most of our customers do this and gain pride and satisfaction from home ownership.

DON KING,
per
J. Duncan Holdings Ltd.

Let the young do their thing

When our forefathers reached the shores of this new land, they had very little with them to sustain life. They had to produce the food they ate and provide the shelter for their loved ones in order to survive the cold winters ahead.

When we criticize our young people for not working harder, remember that, when they arrived everything was ready for them to live the good, easy life. They see little reason to be concerned with what their great, great grandfathers had to do to carry on. That's all been taken care of for them.

Let us not blame the young for what we think they are. Instead, let us blame the human cycle of evolution. The young couldn't do any different if they tried. They are swept up in the tide of human progress as our generation was when we first saw Henry Ford's first automobile. It was a Ford, and it took us out of wagons, surries, and saddles into the air where we can now explore the planets in the solar system, all this in less than a century.

The young have left us with our yesterdays, and we might as well step aside for them as our forefathers did for us. Our youth today in the scheme of things should be given the opportunity to work and produce with the talents and aspirations they have, but not the way we think they should. Why not give them a little leverage to express themselves and "do their thing" as we did ours?

LEWIS V. MEEHAN
240 Simcoe St.,
Victoria.

Renovation of Royal boost to city culture

It is to be hoped that by now the various municipal authorities from all core cities have decided on the extra funds to refurbish the Royal. What with provincial commitment to the renovation of the Crystal, I hesitate in calling it a restoration, and the knife swinging budget cutter in Ottawa, I doubt whether the good burghers of the city will see a cultural centre for many years to come. Not that this may be a bad thing.

A shiny new concrete and glass cultural emporium has been the badge of municipal, provincial or federal pride since the Centennial made them fashionable. Have they provided work space, money, or inspiration to the diverse elements of a notoriously personalized profession? Have they brought about a cultural renaissance in Canada and made their horrendous costs worthwhile? Is there a poem, a painting, a sculpture, a piece of music or a play that would not have existed if they had not? I doubt it.

Cultural centres are created for two reasons: to enhance the prestige of the community (the we got culture syndrome) and to provide one stop cultural shopping centres for an automobile-oriented society.

Why waste the money on a monument to culture instead of culture itself. Spread it around. Support two or three theatre companies, the much abused symphony, the school of music, a dance school. Commission a play, painting, sculpture. Create a summer festival of the arts throughout the city. Involve the art gallery, the university, the museums, the parks, the McPherson, the Royal. Make the city the cultural centre.

And by all means spend money to bring the Royal up to scratch. Better yet make it shine like the McPherson or the Orpheum.

Put back the old marquees, re-upholster the seats, clean and repaint. Renovate the dressing rooms and backstage. Re-erect the landmark sign on the roof, spruce up the garden. Add a glassed roof addition in the adjoining parking lot for the much needed lobby. Build new structures in the rear to serve as rehearsal halls and offices. Put parking lots underneath if need be, although both the courthouse and the Broughton government building has ample room.

Make the Royal into the asset it is, rather than the liablility it is treated as. With the money saved from recycling of the theatre initiate a summer festival and foster a yearly event that would really enhance the prestige of the city.

THOMAS R. PALFREY,
941 Meares St.,
Victoria.

COUVELIER
Fitting Room
11 DAYS LEFT...
TOP QUALITY SUITS BY...
Samuelsohn, Freedman
Joe Grosso
Still a good selection!
NOW!
ALL STOCK 50% OFF
SLACKS by
Keithmoor, Stylemaster
Good selection still available!
SHIRTS
Hathaway
Countess Mara, Pegasus
SORRY, NO ALTERATIONS
WHILE STOCK LASTS...
Sportscoats, Sweaters,
Scarves, Gloves, Ties —
UP TO 50% OFF
ONLY 11 DAYS LEFT!
COUVELIER
Fitting Room
CHARGEX VISA
Mayfair Shopping Centre — 382-4421
Hours: Mon., Tues., Sat. 9:30 a.m. to 5:30 p.m.
Wed., Thurs., Fri. 9:30 a.m. to 9:00 p.m.
master charge
8-24x

—AP

Refugees rescued

Vietnamese refugees crammed into a sinking fishing boat were photographed by crewmen of a U.S. Navy frigate, the USS *Whipple*, as they were rescued in choppy waters in the South China Sea this week. A total of 416 Vietnamese arrived in Hong Kong on Thursday.

Knife-playing MD imposter under arrest

PEORIA, Ill. (AP) — An 18-year-old busboy who was reported to like to play with knives and wanted to be a doctor has been charged with impersonating a physician at two hospitals for several months.

"This is a very large institution," said Ron Pechan, assistant administrator at St. Francis Hospital, one of the hospitals in the case. "If somebody comes in the front door and pulls a white jacket out of his pocket and puts on a stethoscope and walks around, you probably wouldn't be able to tell he didn't belong."

Four hospitals serve the Peoria area, which has 300,000 residents.

Joseto Bueno, a Filipino immigrant, was free on bond pending trial, after pleading not guilty to a grand jury indictment which said he examined patients, studied medical charts and chatted freely more than three months with nurses, technicians and physicians.

Officials at St. Francis and Methodist Medical Centre all said they are convinced no serious medical blunders occurred as a result of the alleged deception.

The police report allages that Bueno:

- Spent several minutes trying to take a blood sample from a female patient before she demanded another physician.
- Gave a visiting doctor a tour of Methodist Centre. They saw the medical library, the cafeteria and allegedly introduced him to two doctors and two patients.
- Told a young woman at the Methodist centre information desk that she was to page him in case of a medical emergency.

Authorities said Bueno arrived in Peoria two years ago, enrolled in classes at a modelling agency and held a variety of jobs, including work at restaurants and a drug store.

Harold Lambert, the owner of one of the restaurants, said he fired Bueno as a busboy after the young man accidentally cut another employee with a knife he was "juggling around."

COLONY
MOTOR INN 8-5
THE SIDE DOOR IS OPEN AND THE GIRLS ARE BACK

THRIFTY FOODS
1590 FAIRFIELD RD.
OPEN SUNDAY 10-6
PRICES EFFECTIVE AUG. 27, 28

DEVON SLICED SIDE BACON ..... 1 lb. pkg. 1.49
FLETCHERS SMOKED PICNIC SHOULDER Whole or Shank Half lb. 89¢
MISS MEW CAT FOOD ..... Assorted 4 6-oz. tins 89¢
ARMOUR CORNED BEEF ..... 12-oz. tin 99¢
REALEMON LEMON JUICE ..... 24-oz. btl. 79¢
IMPORTED FANCY RED DELICIOUS APPLES ..... lb. 49¢
IMPORTED CARROTS ..... 5 LBS 99¢

NOW OPEN Mon.-Fri. 9-9 Sat. 9-6, Sun. 10-6
WE RESERVE THE RIGHT TO LIMIT QUANTITIES
8-27

OPEN SUNDAYS TO SERVE YOU BETTER

BEAVER BEATS THEM ALL

Prices effective until Tues., Aug. 29th

Limited Quantities — While stocks last

A super bike for your boy or girl. Top tank is removable to convert from a boy's bike into a girl's bike. Features moto cross style handle bars with plastic grips.

Beaver Good Value

Moto Cross child's bicycle 39.98 Unassembled Each

Hi-Rise Bike
A great bike for some serious back to school riding. Equipped with 15" wheels, Hi-rise handle bars and adjustable Banana seat.
39.98 Unassembled Each

Drawings are for illustrative purposes only. Products are similar to illustration.

5 Speed Bicycles
Racing or Touring Style
Touring bicycle comes with men's 21" frame. Features adjustable stem handle bar with plastic grips. Steel side pull caliper brakes. stem mounted 5 speed shift controls, 26" wheels.
Racing style features an 18" frame, steel sport handle bar, steel side pull caliper brakes, stem mounted 5 speed shift control and sport saddle seat, 24" wheels.
YOUR CHOICE 69.98 Unassembled Each

10 Speed Racer
Good Value for your money. 10 speed "derailleur" type racing shift controls, 2 speed sprocket — plus the 5 speed hub — combine for a 10 speed range. Features 22" frame with 27" wheels, sports saddle, sport handle bars, and steel caliper brakes.
69.98 Unassembled Each

We reserve the right to limit quantities. No dealers please.

BICYCLES ON SALE: STORE OPENING
SUNDAY, AUG. 27th *While stocks last!* No phone orders please.

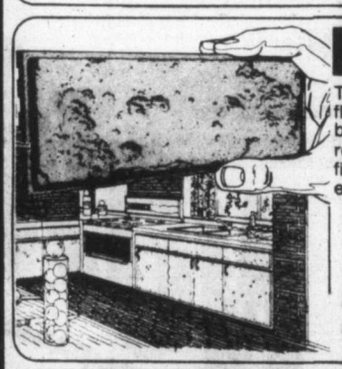

Handi-Brik
The easier way to install real brick floors and walls. Genuine kiln-fired brick only ¼" thick. No special tools required. Perfect for floors, walls, fireplaces, planters, patios, walks, etc. Indoors and outdoors.
All Colors 10% OFF

Artificial Grass Carpet
Designed to wear well and look good under all climatic conditions. Ideal for patios, pool areas, decks, mobile homes, etc. Approximately 12' wide.
5.28 Sq. Yd.

Regular Type 10 40 kg bag. 88 lb. bags of regular Portland cement for home and industrial projects.

Portland Cement
3.69 Bag

12x12 Patio Stones
Cement stepping stones for lawns, walks, patios, etc.
69¢ Each
12 x 12 Screen Blocks 79¢ Each

Tremclad Rust Paint
The answer to your rust problems. Seals against moisture, no primer required except on aluminum or new galvanized metal. Beautiful high gloss colours or matte black and aluminum.
Quart ..... 4.87 Each
Aerosol ..... 2.19 Each

CHECK OUR PRICES ON THE FOLLOWING CLEAR-OUTS:
Lime ..... 99¢ bag
Moss Killer 3.99
12 x 12 JOHNS MANVILLE Ceiling Tile .... 64 sq. ft. 11.99

Here is where to find the VALUES:
BEAVER VICTORIA
Beaver Home Centre
Hillside Shopping Centre
1580 Hillside Avenue, Victoria

master charge
CHARGEX VISA

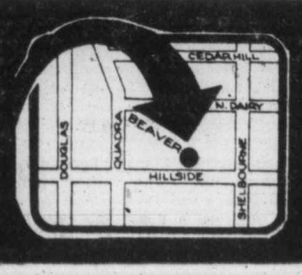

Eye-in-sky scientists to compare notes at talks

How about an instrument which can accurately measure diameters of trees from the air?

Or one able to analyse residential heat loss?

These are among the devices which will be discussed at the fifth Canadian Symposium on Remote Sensing at The Empress this week. It will be attended by scientists, foresters, agriculturalists and zoologists from around the world.

Between 350 and 400 people are expected for the four-day event, which will consist of lectures, addresses, discussion sessions, displays and field trips.

RADAR AN EXAMPLE

Remote sensing is a term employed by scientists to describe the scientific use of remote sensing devices—such as electronic instruments, radar and microwaves—that do not come in contact with the subjects or items on which they are producing information.

At the symposium scientists and commercial companies meet to exchange ideas and information, and to examine the latest remote sensing equipment.

Examples of remote sensing hardware include Seasat, Landsat and other complex scientific instruments.

Seasat is short for the U.S. NASA sea satellite, which can electronically measure ocean waves accurately to within two or three feet, and can also give the temperature of ocean water. It is capable of taking pictures at night and assists in forecasting marine weather conditions.

SATELLITE ZEROES IN

An abbreviation of land satellite, Landsat is used to compile data from land masses. It was financed jointly by Canada and the U.S.

Recently, Landsat supplied information indicating that Russia's 1978 summer agricultural crop would be poor. The information was discounted by U.S. officials, but the Russian crop was within five per cent of the figure predicted by the satellite.

There is thermal equipment that can detect heat loss in buildings, showing where insulation is necessary, and time-saving equipment which can measure tree diameters from the air.

Approximately 90 papers will be presented and there will be a published report later.

General chairman is Dr. Y. Jim Lee of Environment Canada's Pacific Forest Research Centre in Saanich.

PARTY SUNDAY

Sponsor of the symposium is the Canadian Remote Sensing Society, a branch of the Canadian Aeronautic and Space Institute in Ottawa. Co-sponsors include the federal fisheries and environment departments, the Canada Centre for Remote Sensing and the Canadian Institute of Surveying.

Canadian symposiums on remote sensing are held at 1½-year intervals. Previous symposiums were held in Ottawa, Guelph, Edmonton and Quebec City.

Registration begins at 6 p.m. Sunday and a wine and cheese party will be held from 8-10 p.m.

Banquet speaker on Wednesday is Dr. Harold Puthoff of the Stanford Research Institute in California. His topic is *Remote Sensing by Para-normal Means: Science or Science-Fiction?*

Muskox crashes Leger's reception

FORT CHIMO, Que. (CP) — This tiny Inuit village was spruced and polished for a visit by Governor-General Jules Leger, and then the muskox came.

Residents say the muskox, a stray from a small herd imported to the eastern Arctic a few years ago, must satisfy its curiousity periodically by nosing around this Ungava Bay community.

This time, it damaged a pen containing Huskies, which had to be rounded up and secured by chains to doorsteps.

As the governor-general arrived, the dogs bayed in annoyance. The muskox was left to brood inside the hastily repaired pen.

Friday, the last day of a five-day eastern Arctic tour, the governor-general and Mme. Leger got to look at some specimens of the shaggy creatures, whose long hair is used to make wool.

The vice-regal couple's visit to the nearby muskox farm was brief. Mosquitos take a special delight in nibbling on muskoxen, not to mention humans.

An Inuit woman in a sealskin jacket came to the rescue of Mme. Leger by giving her some insect repellant.

Throughout the northern tour, the first time a governor-general has visited the eastern Arctic, the Legers accepted with good-natured humor such inconveniences as mosquitos, chilly weather, outhouses and long walks on rocky, treeless terrain.

In return, the couple received warm receptions and gifts from shy groups of Inuit. At each stop, the Legers left behind jewelry, medals and large portraits of the couple posing with Queen Elizabeth and Prince Philip.

THREE POINT DATSUN

FALL CLEARANCE

NEW 1978 DATSUN B210S $3,785 ($400 OFF)

BRAND NEW 1978 DATSUN SPORTRUCK $4,598 ($437 OFF)

2620 GOVERNMENT at Hillside • 385-6737

dlr. lic. 00740A

THREE POINT DATSUN

for "EVERYTHING ELECTRONIC . . ."

SHOP AT THE SIGN OF THE QUAIL

QUEALE ELECTRONICS LTD

1004 NORTH PARK ST.
VICTORIA
PHONE 388-6111

8-28x

NO DOWN-PAYMENT

NO INTEREST FOR 12 FULL MONTHS O.A.C.

OFFER EXPIRES AUGUST 27th, 1978

SANSUI 221 RECEIVER
EDS 10M MKII TURNTABLE
EDS 400 SPEAKERS

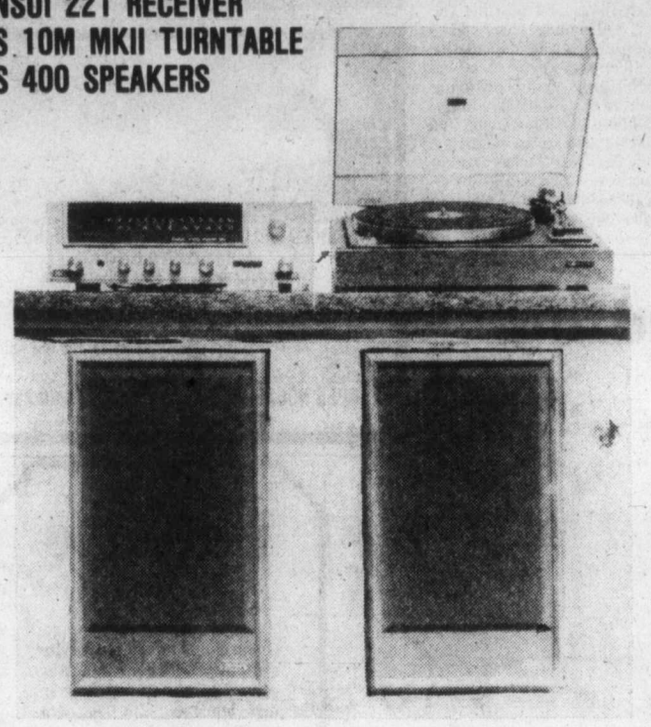

439.95 no interest for 12 full months tax included

• SANSUI G-2000 RECEIVER
• EDS 15S MKII TURNTABLE
• EDS 500 SPEAKERS

659.95 no interest for 12 full months tax included

OPEN SUNDAY 12:00 to 5:00 p.m.

• SANSUI 6060 RECEIVER • AKAI AP 100C TURNTABLE
• PRO-LINEAR ST.60 SPEAKERS

939.95 no interest for 12 full months tax included

• SANSUI 7070 RECEIVER
• DUAL 1241 TURNTABLE
• PRO-LINEAR 100X SPEAKERS

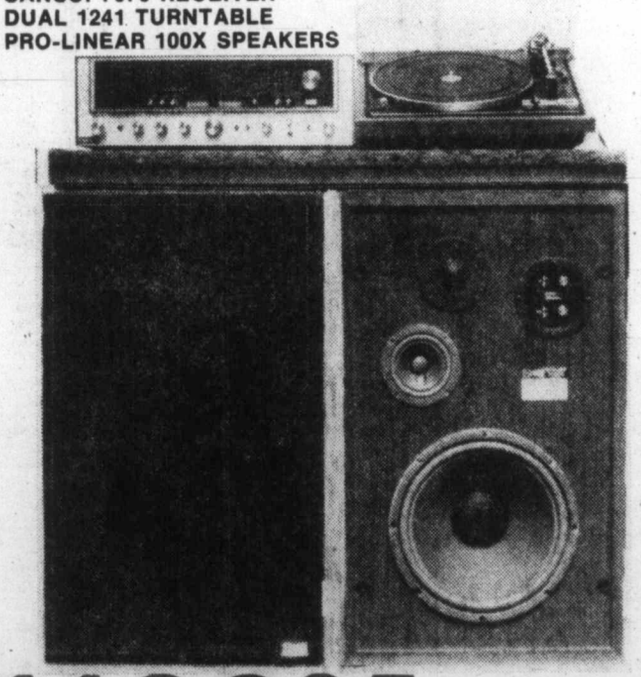

1199.95 no interest for 12 full months tax included

8-27

SPECIAL PRICES SUNDAY ONLY

House of Stein 721 YATES 386-2935

Quality in Stereo Coast to Coast!

Love darts beat dynamite

CALGARY (CP) — Cupid has strummed the heart strings of Springbank Oil and Gas Ltd., and in the process has created a di-llama for the oil company.

Instead of shooting dynamite for a seismic operation in central Alberta, the company will send arrows of amour into a herd of South American llamas.

The llamas, about to begin their breeding season, are inadvertently pastured on land where dynamite is to be used for seismic work in exploring for oil and gas.

Alberta fish and wildlife officials said several Alberta farmers raise llamas, some for their wool, while others are kept as pets.

Dayle Matthews, Springbank's chief geologist, says his company is not about to suffer the wrath of love-starved, terrified llamas.

"We have agreed with the land-owner's request to allow the flames of passion to die down before resuming blasting in the on-going search of oil and gas," he said.

Due to the cloud of secrecy which settles over new exploration work, Matthews cannot further identify the location of the animals or exploration.

After one year, results may, or may not be made public.

Northrop $20 million deep in bid for fighter contract

OTTAWA (CP) — Northrop Corp. of Los Angeles has already developed business worth $20 million for Canadian firms and has laid the groundwork for $500 million more in the contest for Canada's $2.4-billion fighter contract, Les Daly, a Northrop vice-president, said Friday.

Daly said before a demonstration of the Northrop F-18 fighter here that the corporation has arranged orders for 29 Canadian companies for everything from metal castings to communications equipment in the last six months. Northrop is vigorously promoting its export-assistance program as a key element in its bid to win the fighter contract.

It has also begun preliminary discussions with Canadian firms and possible foreign buyers on sales possibilities worth about $500 million, he said.

Northrop, with representations in 26 nations, has said it will help Canadian firms find markets in foreign countries. This idea was the key item in Northrop's proposals for industrial benefits to Canadian industry should the company win the contract.

WEEKLY BONDS

Prices hold steady

TORONTO (CP) — Prices were unchanged in moderate trading on the Canadian bond market this week.

The short end of the market rose five cents. Mid-, long-term, provincial and corporate issues were unchanged.

Day-to-day money was available at six per cent.

Three-month treasury bills were traded at an average of 8.80 per cent, unchanged from last week and six-month bills at 8.96 per cent, up from 8.94 per cent.

Week's Vancouver Trading

Distributed by The Canadian Press
Week ending Friday, Aug. 25, 1978

Quotations in cents unless marked $. Odd lot sales marked z. Net change is from last week's close of same lot type.

Stock	Sales	High	Low	Close	Net Ch'ge	1978 High	1978 Low
Resource and Development							
Aaron	11350	290	260	280	+10	350	135
Abella Res	123310	90	57	80	−6	112	57
Affon	400	$8¼	8¼	8¼	−½	9¼	5¾
Agasiz Res	76100	150	137	144	−7	183	97
Aleta	7300	22	21	22	+2	40	14
Alice Lk	5500	9	7½	9	−1½	15	6
Amber	69500	48	40½	40½	−8½	87	34
Andex Mns	10500	16	14½	16	+1	22	7
Anglo Bo	44100	207	198	205	−1	221	135
Arcdia	15000	15	13	13	−2	16	8
Avino	43900	37	35	35	−2	40	20
Azure	41900	88	74	75	−15	132	67
Barrier Rf	49200	53	48	49½	−3½	71	34
Bath N	13000	39	37	38	−2	45	35
Belmoral	39700	150	138	140		170	85
Benpel	500	27	27	27		64	24
Benson	1000	23	23	23		38	16
Betina	13200	72	65	65	−9	85	47
Bison	200	44	44	44		50	30
Bow Rvr	71500	26	21	22	+2	28	14
Bucaner	337500	56	45½	51	+1	87	30
Cdr Res	4166	11	10½	11	+½	16	9½
BX Dev	11156	465	435	435	−15	5½	325
Caledonia	9300	103	95	100		140	68
Calico	1500	6	6	6		12	5
Camero Rs	4500	25	24	24	−3	43	22
C Brrnca	47840	230	205	225	−5	250	120
Cdn Nat res	4300	310	295	300	−10	445	290
Cantla	2000	31	31	31	−11½	42	20
Carolin	83315	280	250	275		320	185
Caspian	8050	350	300	295	−55	410	300
Casino	7600	16	15	16	+1	18	10
Castle	2000	175	175	175		175	110
Celico Res	3300	180	175	180	−5	335	160
Chel Gld Rs	5000	13½	13½	13½		15	8
Charltn	59400	65	57	58	−9	70	45
Cheyenne	25201	465	430	460	−5	475	290
Chromx	6001	24	22	23		24	13
Cima Res	1693	36	36	36		58	35
Citec Minl	11000	14	12	14		33	12
Claymore	57700	50	44	48	−2	63	41
C Cop	100	38	38	38		100	38
Colby Mns	46200	95	80	95	+10	158	80
Clman B	700	195	195	195		350	150
Clonial	73143	161	126	160	+39	161	87
Comaplex	13500	320	300	305	+5	330	90
Comet Ind	17000	25	20	25	−5	50	20
Comnwlth	5550	26	18	26	+1	32	18
Conam Re	21000	35	32	34		68	31
Con Bound	2500	17	17	17		32	17
Con Five Str	17110	215	191	210	−10	250	115
Cons Kalco	47240	42	38	42	+2	80	16
Cons Butt	2625	15	10	14	−1½	25	5
Con Slv Rdg	13000	40	34	35		45	30
Cons Tran	12000	17	14	17	+3	31	11½
Con Silver	3000	42	41	41	−4	60	30
Copr Lak	6500	11½	11	11		17	8
Coralta	5000	62	56	60		82	50
Coynex Dev	40100	90	79	90	+11	100	46
Crgmnt	300	385	385	385		385	325
Cream	12000	17	13	17	+1	22	10
Cree Lak	1300	300	280	280		350	265
Cube Res	6000	30	28	28	−1	80	27
Dankoe	7140	215	205	210	+5	280	195
Damascus	7266	51	47	50		51	42
Darkhawk	1600	26	26	26	+2	30½	18
David Mnrl	74100	180	150	174	−3	215	67
Davnport	22800	30	26	27	−3	46	26
Dav Kys	4600	18	18	18		32	9
Delta Pet	107000	165	120	155	+30	213	71
Dora Ex	7700	26	22	23	−3	37	22
Dual Res	13500	112	96	96	−14	134	45
Dus Mac	4000	30	30	30		37	28
Eagle R	39000	18	15	18	−1	25	12
Enex	4000	51	51	51	−4	89	42
Focus Res	18580	725	690	720	−5	800	550
Fanum Res	7600	55	50	51	−5	65	35
Freehld	4500	55	50	55	+4	80	29
Futurty	11500	28	27	28	+1	76	25
Galaxy Cty	6100	23	22	18	−7	27	15½
Galveston	76600	145	130	144	+1	155	53
Gen Engy	135	35	34½	34½		54	34½
Gentry	13000	35	34	34		59	21
Geodome	5067	160	140	160	+1	195	140
Gt Reef	12400	80	75	75	−5	80	60
Gbritar	200	$5¾	5¾	5¾		6	3½
Glam gold	3999	26	25	25		35	22
Gibl Enrgy	11550	27	25	25		49	25
Goldbit Mn	6000	65	60	60	−2	102	56
G Gate	6500	53	48	48	−4	81	33
Gldn Gnit	21800	17	14	14	−2	30	12½
Golden Std	25600	13½	12½	13	+½	18	10
Gold River	1000	14	14	14		24½	11
G Hercules	87150	150	130	148	+13	150	34
G N Pete	4000	28	28	28		43	26
Greenld Ex	500	13	13	13	+1	16	5
Gsa Res	7304	65	55	65	+5	90	40
Hallmark	32000	26	24	24	−2	52	20
Hecate gold	16800	60	51	51	−12	178	43
Hihhawk	16500	25	22	25	+1	31½	15
Hiland Crw	900	75	75	75		88	50
Hmont	7225	115	104	104	−5	115	80
Holofi	31710	40	32	33	−5	67	20
Host Vent	13000	72	65	67	−5	148	65
Ice Station	6000	23	22½	22½		42	16
Imp Met	14500	27½	24	27½	−2½	42	22½
Initial	3000	18	16	18	+	0	16
Intercep	2800	210	200	200	−10	215	100
Intergold	11501	76	65	70		76	40
Int Balfour	62080	995	825	985	+160	995	300
Itl Bremac	8300	45	38	45	+5	50	25
Intl Pyrmd	12010	21	19	20	−1	38	15
Intl Shasta	25400	136	126	133	−2	138	65
Iona Silver	38150	90	81	83	−7	95	81
Joy Ind Ltd	4000	24	24	24	+1	33	20
Kamad	16000	37	35	35		52	21
Kandahar	25000	64	60	62	−3	73	50
Karin Lake	4000	50	50	50		60	34
Keith Cop	52500	72	66	69	−1	75	47
Kent Ergy	8000	27	26	27	+2	31	22
Klondex	15400	28	26½	28	+2	28	18
Knoby Lak	3000	25	24	24		50	24
La Teko res	27000	70	60	60	−10	128	37
Laco Res	2300	38	38	34		50	30
Laura	10000	8	7½	7½	−1	8½	3
Lion Mines	35900	68	60	67	+3	85	39
Lmc Res	12080	14	11	14	+2	16	9
Logtung	18100	210	185	205	+20	250	85
Lori Explor	2500	15	11	15	+3	20	10
Lornex	3250	$15	14¾	15		15	9
LP Indust	40700	30	27	30	+1	44	14
M cp Res	40650	127	110	117	−8	151	33
Major Res	1500	40	40	40		335	40
Makaoo	6000	28	25	25	−3	42	12
Manchstr	6850	65	61	61	−4	70	47
Marge Entr	700	21	21	21		23	14½
Mark V	32200	130	91	130	+30	193	91
Mvrck	15050	56	50	54	−3	145	16
Mconl Peel	10900	45	40	42	−1	68	40
Meston Lke	10500	75	70	75	+5	75	35
Mi—Lo H B	8700	101	100	100		130	100
Miromit	14000	38	35	38	+2	81	30
Mont Grnd	29450	160	150	150	−5	205	90
Mosq Crk	11600	84	80	80	−5	123	52
Mt Sickr	4000	16½	16	16		25	11
Mt Wash	6000	10	9	9		10	8
Mtn Stats	25455	375	335	360	−15	400	190
Mundee	4000	85	80	85		105	70
Musto Ex	208100	165	150	151	−14	220	105
NWGro Pr	3458	255	230	240	−10	470	210
N Cinch	14100	125	110	120	+10	380	24
Nwcst Slvr	4000	15	14	14	−2	20	13
N Frontier	77750	325	245	310	+10	3½	225
New Minex	9700	46	44	44	+1	80	40
New Nadna	125	34	34	34		44	34
N Privtr	27000	12	10	11	+1½	17	7
Ni Cal Dev	37260	$13	11⅝	13	+1⅜	21¼	10
NMX	3400	50	46	42		50	30
Norco	10000	58	54	56	+2	130	50
Norex Res	19500	45	42	42	−4	64	40
Northair	82750	325	291	325		365	230
N Hart res	161320	24	21	21		29	16
NW Vent	9500	78	71	75		90	66
Norwich	47000	65	49	62	+9	85	45
Nu Energy	24855	410	375	405	+20	410	170
Nuspar	13700	30	22	30	+5	40	22
Oxbow	9000	80	75	80		240	70
Pa Cassiar	83000	79	56	79	+18	79	18
P Cypress	41100	92	87	92	+2	105	50
Pacific Res	3500	15	14	14		34	12
Pa Acheron	114500	55	37	37	−18	135	22
Pthfndr	17000	33	30½	33	+2	43	20
Pegasus	11100	130	120	130	+5	160	68
Perry Rvr	19550	235	200	235	+35	235	100
Peso Slvr	5100	14	14	14	+2	25	11
Pnebell	2500	19	18	18		19	15
Piper Pete	28200	425	375	380	−45	5¼	150
Plains P	4680	41	38	41	+2	70	26
Pondry	6800	12	11½	12		30	10
Princess	5000	12	12	12	+2	15	9
Prism Res	215500	320	170	180	−135	370	48
QC Expl	2400	43	36	43		61	35
Qtsino	8000	25	20	25	−9½	67	20
Rainier	9400	147	120	147	+27	150	61
Ramco Ind	22500	34	28	29	−1	69	28
Ramm vntr	94403	125	92	120	+22	125	24
Reako Exp	5000	12	12	12		12	8
Redfor Mn	54160	178	166	170	+1	181	32
Rhodes Res	48250	57	50	50	−7	93	22
Rimrck	21000	104	100	104	+4	125	81
Rio Plata	20800	42	34	36	−8	50	22
Riviera Ind	1000	5	5	5		12	5
Robert Mns	41000	76	72	72	−2	84	33
Rosmac	100	13	13	13		27	11
Sabina	28100	94	75	80		119	45
Sna Res Ltd	15000	22	21	22	−1	85	19
S Jacinto	151250	39	37	38½	+1½	45	26
Saxton Ind	5000	20	20	20		22	16
Seaforth	22000	33	23½	28	−4	36	16
Secretrl	5095	13	12	10	−3	29	12
Seneca	15400	78	70	73	−7	161	65
Shalmar	731	12	12	12		20	7
Shld Dev	4000	58	53	53	−9	68	32½
Silmil Ltd	5500	25	25	25	−1	26	16
Silvana	15391	275	250	273	+8	275	140
Silverado	5033	25	21	21	−1	29	20
S Chief	31767	79	71	78	+3	87	27
S Christi	49500	40	38	39		40	20
S Spring	40000	20½	18	20		30	12
S Sndrd	8100	48	48	48		62	44
Skal Res	8100	180	145	150	−10	200	115
Slocan	15000	43	42	43	−3	67	38½
Sonic Ray	1000	17	17	17	−2	30	12
Stall Lak	2500	51	51	51	−2	66	25
Stampd	61150	540	385	520	+120	560	250
Sunlite	13800	700	550	700	+187	700	390
Suzie Mng	17000	60	52	60		89	50
Sydney Dev	2900	68	68	68	−7	100	36
Syn Trac	15100	115	73	115	+35	138	45
Tx Resce	139500	20	18	19	+3	25	12
Tacoma res	55500	69	63	67	+1	100	55
Taseko	2000	11	11	11		18	8
Tay Rvr	4000	12	12	12		22	8
Terra Mng	5730	415	395	410	+5	5½	355
Tnta Hill Ms	1000	8	8	8	−2	13	7
Tinta Slv	13500	60	41½	41½	−18½	85	26
Tourngn	37700	99	80	89	−15	126	56
Transcolt	5800	68	66	66		81	58
Tcon Res	1000	23	23	23	−2	25	21
Tricor res	1000	21	21	21	+1	30	18
Tyee	11000	47	42	42	−2	72	40
UCambrg	7960	19½	18	19½	−½	38	18
Unitd Frtn	5000	15	14	14	−3	23	12
U Hearne	20850	226	200	220		370	115
U Ravore	18300	41	40	40	−2	52	30
U Westld	785600	360	240	335	+70	360	85
Val Co	290	$8	7¾	7¾	+¼	10	7
Vntor Res	13301	100	91	100		175	85
Vestor Ex	12000	35½	35	35		52	30
Wlcome	45900	140	101	107	−35	170	101
West Adera	824	42	42	42	+2	42	35
W Ring H	8600	220	180	200	+20	220	140
Wstn Warn	23201	120	100	100	−15	120	40
Wharf	1000	33	33	33		58	22
Windmill	8150	59	57	57	−3	63	50
Ykn Rev	3500	30	28	28	−4	41	22½
Yukon Gold	5500	54	50	50	−3	55	32
Zenore	400	28	28	28		37	28
Warrants and Rights							
Amber Wt	18000	11	7	10	−5	39	7
Anglo wts	7200	30	25	30	−10	60	25
Barrier wt	24500	10	8	8	−1	13	6
Caldonia wt	29500	14	10	11	−1	25	10
Cube Wt	8000	3	1	1		12	½
Int Balfor w	51900	210	150	210	+65	210	27
Lion Wts	5000	9	8	9	+2	15½	4¼
Mc Peel w	33500	7½	6	7	−1	14	6
MCPRwt	8500	48	44	45	−3	82	5
Miromit wt	7000	4	3½	4	+1	10	3
Pac Cypr w	21500	3	3	3		19	3
Rhodes wt	23000	8½	6	6	−2½	21	4
Silvana Wts	9600	80	70	80	+5	93	30
Suzie exp wt	14500	14	11	11	−1	20	7
Syn tra wts	19000	40	35	38	+8	45	5
U Hearn Wt	1000	55	55	55	−10	65	25
Total sales, resdv:							7,305,026
81 Advances,			108 Declines,				75 Unchanged
INDUSTRIALS							
Adera Fin	1000	35	35	35		45	35
Ambassdr	6625	100	100	100		105	90
Ardiem Ind	2000	25	22	22	−3	25	10
Ath Col	54450	325	275	305	+5	325	50
BBC Rty Un	200	$16⅞	16⅝	16⅞	+⅜	16⅞	15
Balco	3800	$8½	8	8½	+¼	8½	4¾
B Montrl	11350	$24	24	24	+⅜	24	17¾
Block	2377	$9	9	9		9⅛	6⅜
Bras A	200	$17	17	17	−⅝	17⅝	16
BC For	400	$31¼	16¼	16¼	−15¼	31½	16¼
BC Sugar A	200	$30	30	30		30	27½
BC sug p	30	$13½	13½	13½		14	13½
C Jvln	11070	160	135	140	−15	210	105
C P	1000	$22⅞	22⅞	22⅞	+⅞	22⅞	16⅝
Cantor	3100	$6¼	6	6¼	+⅛	6½	5¾
Computx Ct	1200	23	23	23	+3	35	12
Crstbrk	5900	$9¼	8½	9¼		9¼	3½
Daon Dev	11850	$11⅛	10½	11	+¾	11⅛	7
Daon pf A	500	$7¼	7¼	7¼		7½	7
Doman	35100	812	675	775	+100	812	470
Gestalt Ltd	6500	17	17	17		19	12
Goldale A	652950	495	440	470	−5	495	415
GN Land	2000	50	50	50		62	50
Gregry Ind	15400	290	240	285	+10	320	85
Grouse	15750	70	68	70		105	45
Guaranty P	700	$21¼	21	21¼		21¼	21
Hal Roach	500	120	120	120		135	100
Hys Cda	800	295	290	290		295	225
Imperial A	500	$21⅜	21⅜	21⅜	−⅛	21½	18⅝
I Hydro	1700	80	68	68	−12	83	35
Int Ionarc	457	35	33	35		55	33
Interpubls	9075	410	390	390	−15	410	201
Keg Rest	4375	165	145	155	+15	165	100
K Dyong	2000	425	425	425		475	185
Keycrp Ind	200	350	350	350		360	350
M B	1800	$21¾	21⅜	21⅜	−¾	22⅝	15¾
Madill	500	$17	16½	17	+1	17	13
Massey	500	$11¾	11¾	11¾	+⅛	15	10¼
NB Cook	701700	130	105	130		130	85
NW Sprts	1530	375	365	375		375	335
Pac Pete	2000	$39⅛	39⅛	39⅛		39⅛	38½
Potter A	2589	200	175	200		260	175
Potter B	684	200	160	200		245	160
Proflex	1000	12	12	12		20	10
Renn Ind	3200	70	62	62	−10	88	60
RSL	1500	425	425	425		425	305
Sand	300	$11	11	11		11⅛	10⅛
Sartpoa	330	480	450	450	−40	490	380
Steel A	600	$26	26	26		26¾	23¼
Th Dim pr a	151	35	32	32		50	25
Thi Dim Ind	750	35	35	35		50	20
Web Knap	4500	75	70	75	+5	75	45
Weldwd	1000	$18¼	18	18¼		18¼	10¾
Whon A	200	$7¾	7½	7¾		7⅞	5¾
Wdwrd	300	$20⅜	20¼	20⅜	+1⅛	20⅜	16⅝
Zeller's A	2400	$9⅞	9¾	9⅞	+⅜	10	6⅜
Warrants and Rights							
Bk of BC rt	8120	160	150	155		160	100
B of mtl rt	4403	64	64	64		64	64
Total sales, industrials:							1,605,236
16 Advances,			11 Declines,				31 Unchanged
VANCOUVER CURB EXCHANGE							
Acacia M	9000	30	27	27		57	22
Action	7000	50	48	48	+2	58	10
Alcum Mng	16500	73	70	70		90	51
All Star res	65500	42	34	40		57	18
Allwest Ind	10000	103	95	100	+5	103	50
Amca	45000	95	90	90	−8	135	30
Amigo Ssilv	8000	34	30	31	−3	45	18
Amore Min	500	30	30	30	−8	56	27
Aries Res	35000	75	65	72		95	30
Ascot pt	23250	50	45	48	+3	52	31
Ash Res	22000	46	38	38½	−6½	63	25
Astra	20786	56	52	55		72	27
Aurus	41000	45	37	40	−5	56	20
Avalanch	1500	66	66	66	−2	88	58
Avance Intl	34400	70	64	66		100	50
Banqwest	500	30	30	30		39	30
Beach Gold	27700	15	13	15	+2	26	12
Bencorp	2250	40	40	40		40	32
Berkley re	5000	30	28	28		38	24
Bianca Res	9500	44	35	44		62	35
Bonevil	3500	9	7	7	−3	20	6½
Brican Res	1000	30	30	30	−2	46	26
Br P Inv	500	14	14	14		28	10
Bron Mns	22000	53	53	53		55	26
Burdos	32500	24	20	20	−5½	30	20
Bur Gld	37000	17½	15	15	−1	21½	9
Bute Res	34500	70	56	56	−12	75	30
Cannon	9000	16½	14½	14½	−3½	23	9
Canzona	8200	54	51	54	+1	69	27
Cardero res	7500	51	48	49	−2	82	40
Carmac	6000	23	22	23		50	20
Cascad Res	23500	25	23	23	−1	26	15
Chanel	94700	61	55	57	−2	220	35½
Cherokee	18500	20½	20	20	+3	40	15
Cleaver	6000	17	15	16	+1	32	10
Coast Int	400	24	24	24		47	21
Cobre	12000	30	28	28	−1	39	11
Cons Cinola	51250	105	92	105	−1	117	54
Con Minera	6000	26	25	25		36	16
Crescent	44400	65	55	60	−5	73	18
Cusac Ind	20890	40½	39	40		49	25
Cyclone D	3000	81	76	76	−6	170	70
Dallas Exp	2100	100	100	100		150	58
Darva Res	28500	35	27	35	+8	80	24
Data Svs	250	10	10	10		18	10
Decker	8000	171	167	167	−4	171	65
Dita Refng	500	58	58	58		58	30
Diana	1000	18	16	16	−2	28	16
Dorita	38485	83	77	82		84	35
Dungan Ex	4500	50	48	48	−2	100	25
Edina	124375	88	60	80	−10	126	25
El Coco	17000	25	24	24	+1	36	21½
Envoy Res	31000	21	18	18	−4	41	14
Farrah Res	84300	125	120	123	−7	140	37
Gbx Mns	6167	16	16	16		20½	5
Gavex Gold	7000	21	15½	19	−4	32½	15½
Gillian Min	3500	12	12	12	+1	36	11
Gilford Res	75000	108	86	100	+8	206	30
Gold An Re	17000	81	71	71	−11	100	38
Gdn Shmrk	24700	48	42	46	+3½	50	21
Grng	30500	26	17	24	+8½	26	12
Grt Central	1000	25	25	25	−5	53	23
Grt World	6500	35	32	32		65	20
Grenwd ex	38300	112	100	108	−2	225	75
Grove Exp	101500	76	62	75	+10	76	18
Hat Creek	33500	36	32	34	+2	36	25
Hercon Res	10100	125	111	115	−5	145	9
Hesca Res	17000	15	15	15	−1	54	9
Icoast R	142500	132	87	115	+30	174	70
I W ellint r	2100	90	85	85	−5	135	51
Island Mng	6000	14	11	11		19	10
Jaina Res	4000	57	50	55	+8	98	30
Kleena Kin	14500	60	45	60	+5	60	45
Klondike	4000	18	17	17	−1	32	15
Leman Re	22900	65	50	61	−12	105	40
Lustre Gold	16100	207	190	202	−3	228	75
Mabee Min	82000	16	14	15	+1	28	14
Maggie	15500	65	60	60	−5	80	50
Mainl A	500	150	150	150		150	80
Mecca Mrls	500	23	23	23		26	18
Meridian	130000	39	28	37	+8	75	12
Mns Dorad	57000	30	28	28	+½	70	20
Monogrm	86300	70	45	65	+20	70	26
Mtneer M	197000	88	70	73	−11	114	38
Nca Min	5000	24	24	24	−3	64	17
Nahatlch	22500	14½	12	14½	+2½	17	9
New Aston	7200	105	97	100		155	75
New Congs	19100	21½	19½	21½	+1½	21½	10
Nithex Ex	26000	28	26	26		29	15
Nortek	22500	32	30	31	+1	34	23
Nrth Lights	3000	20	18	20	+2	43	18
Orell Copper	5000	30	30	30		32	22
Orina	2500	12	11	11	−1	34	11
Osec A	13200	255	240	255	+15	255	75
Pan Arctic	38800	340	280	330	+30	680	150
Paulson M	28500	54	43	54	+3	80	10
Pemb Star	5500	8½	7	7	−3	11	6
Petrox Pet	6500	57	50	56		62	35
Philco Res	92750	66	46	66	+20	107	35
Pho Oil can	3500	25	23½	23½		30	9
Poney Expl	10533	32	28	29	−4	42	18
Premier	8000	12	10	10		13	3½
Quest	2000	15	15	15	+1	64	14
Quinto Mng	2000	26	26	26	+2½	45	23½
Rainbow	1500	24	20	20	−4	30	18
Reactor	65000	25	24	25	−2	37½	20
Rebel D	43000	28½	20	23	−1½	100	20
Regency	9000	270	256	268	+3	465	250
Rich Hill	26000	12	10	10	−1½	15	4½
Richrock	7000	40	35	35	−6	45	20
Risby T	6500	64	55	56	−4	77	55
R Mountn	24999	38	28	38	+10	38	20
Robina	5500	25	20	20		40	20
Ronrico	9500	25	25	25	−4	32	12
San Rafael	1000	18	18	18	−1	19	12
Sands Mls	15500	59	56	59	+3	67	48
Sanilogi Ind	2000	50	50	50		85	40
Santa Sar	56000	34	29	33	−1	48	20
Saturn Res	8000	25	25	25		80	25
Seatu Ex	248500	79	62	73	+9	79	31
Shelter O	14900	125	115	120	+5	125	70
Silver Acor	131100	190	125	190		190	125
Southcan	5000	30	30	30		60	22
Sovrgn Mtl	9000	30	25	25	−5	55	25
Sunatco De	1000	45	45	45		45	30
Sunrise Co	18500	31½	29	30		50	29
S s IceCrem	43900	54	48	50		81	32
Swim Lk	1000	9	9	9		13½	6
Tagus	15000	15½	14½	15		35½	11
Tally Res	6125	21	20	20	−1	21	20
Tampico	30500	33	30	31	−2	42	15
Tandem	3000	42	40	40		74	40
Taurus R	1200	20	20	20	−2	27	17½
Thundr Crk	4950	200	180	180		350	150
Tormex	31500	124	115	122	+7	124	28
Totem Ind	2000	40	38	40	+4	41	27
Trident Res	21400	52	45	51	+5½	125	18
Tri Star	4000	495	475	475	−20	750	310
TRV	20200	138	130	138	+3	210	85
Untd Gunn	17700	74	70	70		75	35½
Univex	4000	20	18	18	−2	29	17
Valdez Res	14500	68	62	65	+2	75	17
Velvet Expl	8500	45	36	44	+5	75	30
Veronex R	38700	118	112	113		135	28
Viscount	39000	39	37	37	−3	42	35
Westfort	115700	300	211	275	+64	300	70
Westley	7000	54	52	52	−1	55	26
Westmnt	138250	72	59	67	+5	72	15
Westwind	10000	9	8½	8½	+½	30	6
Total sales, curbs:							3,930,110
46 Advances,			58 Declines,				45 Unchanged
TOTAL VOLUME THIS WEEK							12,840,372
143 Advances,			177 Declines,				151 Unchanged

FOR RENT

22,200 — ON 3 FLOORS
CORNER QUADRA and PANDORA

NEW PLUMBING, NEW ELECTRICAL
NEW FIRE ALARM SYSTEM, CARPETING

Suitable — offices — restaurant — public assembly — studio — class-rooms, etc., 2,775.00 per month

Net Net Net

384-9865 **385-7751**

8-15x

ANNUITIES

SUNLIFE'S ANNUITY RATES ARE COMPETITIVE. CONSIDER A LIFE ANNUITY INCOME AVERAGING ANNUITY, REGISTERED RETIREMENT SAVINGS PLAN.

SunLife OF CANADA

CALL LAWRENCE J. COOK

3-5

814-1175 DOUGLAS — 382-3145

GOLDEN ACCOUNT
180 day Term 9⅛%

VICTORIA PUBLIC SAVINGS Credit Union

9% PRIME55

- 1 Year Savings Certificates
- Withdrawable at 9%

WESTCOAST SAVINGS CREDIT UNION

PRICED BELOW MARKET VALUE AT $61,900
1644 DERBY ROAD
FOR SALE BY OWNER

- Main floor 3 bedrooms, large living room with fireplace, wall to wall throughout.
- In-Law suite with private entrance.
- Large lot with greenhouse, barbeque, garage attached to house.
- Close to schools, 3 shopping centres and bus.

OPEN HOUSE 1:00-4:00 Every Day until Aug. 31.
Phone 598-4458 anytime

VANCOUVER ISLAND PROPERTIES

Six river frontage lots for sale on the Famous Cowichan River 11 miles west of Duncan each lot approximately 4.5 acres with 300' of river front — price $35,000 per lot.

Also ten 10-acre residential lots at Sooke close to Victoria and twenty-eight 5 to 15 acres recreational residential lots on Denman Island. Price range $26,000 to $45,000.

for information contact:

Vanisle Land Development Ltd.
P.O. Box 10, Victoria, B.C.
Telephone: 388-7585
598-4865 evenings & weekends

8-27x

As a doctor, you're leading a double life

On the one hand you're a professional in a particular area. On the other, you're a businessman, with a businessman's concerns... about funding buy-sell agreements, key executive insurance, deferred compensation, retirement allowances.

I can provide you with expert information on all these important areas. Information that can make "leading a double life" easier, by helping to assure your financial security, and that of your business. Call me, Peter P. Lovric at 385-5751. Helping to protect your business is my business.

"When you think of me, don't think of insurance, but when you think of insurance, think of me."

Peter P. Lovric

ManuLife
The Manufacturers Life Insurance Company

RETIRING SOON?

Or already retired but having difficulty living off the interest on your capital? For information and the best competitive rates for your pension income, contact

VINCENT L. KNIGHT
Annuity Broker

P.R. BROWN & SONS, LIMITED
762 FORT STREET
385-3435

8-27x

We are already one of Canada's largest mortgage corporations and we want to further improve our market share and expand our branch network. To do this, we are planning several new positions as an:

Area Mortgage Representative

In several western cities, including Nanaimo, where we are not currently represented and which are characterized by high growth patterns in population and income. These challenging positions will require individuals who are technically sound in mortgage underwriting, highly marketing oriented and have the ability to work independently.

The Area Mortgage Representative is responsible for the growth and development of mortgage business, recommending sound loan applications on all types of property and evaluating the financial strength of loan applicants, and the promotion of other company products and services.

Applicants should possess a minimum of four years mortgage appraisal experience, and have completed two years of a recognized real estate appraisal course.

As a growth company, we offer an excellent career path, a competitive salary and a comprehensive benefits program.

If you are interested in learning more about this unique opportunity, please contact:

Mr. Wayne C. Morson,
Mortgage Manager,
1125 Douglas Street,
Victoria, B.C., V8W 2V6,
(604) 386-1361.

the Permanent
Canada Permanent Trust Company
Canada Permanent Mortgage Corporation

8-27x

Can FBDB help you?

Financial assistance
Management counselling
Management training
Information on government programs for business

PETER MASON

one of our representatives will be at

WESTWIND MOTOR INN
Colwood/Langford
AUGUST 30th

If you require financing to start, modernize or expand your business and are unable to obtain it elsewhere on reasonable terms and conditions or if you are interested in the FBDB management services of counselling and training or wish information on government programs available for your business, talk to our representative.

FEDERAL BUSINESS DEVELOPMENT BANK

990 FORT STREET
Victoria, B.C., V8V 3K2
Phone 388-0161
Opening new doors to small business.

8-22x

NEW OFFICE SPACE FOR LEASE

Board of Trade Building
(Addition)
Bastion Square
(Victoria)

Contact 385-8111 For Information
MIDWEST PROPERTY MANAGEMENT
3400 Edmonton House, P.O. Box 3160, Edmonton, Alberta (403) 420-6666

AMC boosting car prices 4.6 per cent

DETROIT (UPI) — American Motors Corp. announced Friday it will raise prices on its 1979 model passenger cars an average $235, or 4.6 per cent over current model prices.

The company also said it will raise the price on its hot-selling Jeep models an average $465 or 6.5 per cent to help offset higher production costs.

AMC's 1979 price list shows the new subcompact Spirit, which was previewed to reporters this week, will begin at $3,899—a $360 increase over the closing price of the 1978 Gremlin it replaces.

Other price increases range from $157 on the basic Concord sedan, which will start at $4,049 for a two-door model, to $300 on the Pacer DL wagon, listed at $4,849.

Price increases on Jeep vehicles ranged from $359 on the basic Jeep CJ-5 —which will begin at $5,488—to $765 on the top-of-the-line Wagoneer Limited, which will sport an $11,688 sticker price.

A year ago, AMC unveiled its 1978 passenger cars with a 2.7 per cent or $103 average price increase. Since then, it has raised the price of its Gremlin $269, its Jeeps $100 and its Concord, Pacer and AMX models $50 plus another $128 on options.

AMC was the second of the Big Four auto companies to unveil its 1979 price list. General Motors Corp. announced it will start the new model year with a price increase averaging $302 or 4.1 per cent for normally equipped cars.

INVESTMENT FUND BROKER
LOOKING FOR A CAREER WHERE . . .
— Age is no barrier
— Your earnings are unlimited
— Your time is your own
— The job is interesting and challenging . . .
Then I would like to talk to you.
This position is in the investment field dealing with investments such as:
TEMPLETON GROWTH
862% net gain since Jan. '64
INDUSTRIAL GROWTH
394% net gain since Dec. 31st '67
For confidential interview
call 383-4178
Out of town inquiries write:
GREAT PACIFIC MANAGEMENT
906 Hillside Ave., Victoria, B.C.
V8T 1Z8 8-20

Mighty-mite fuel miser

Lionel Tarana, seated, and Michale Kaine get ready for ride in the prototype of a new car designed while they were students at the University of Montreal. Looking something like an oversized golf cart, the car is expected to get 60 miles to the gallon and cost about $2,500. Production is a least a year away.

—CP

Receiver handling ABC firm

VANCOUVER (CP) — A receiver-manager has been appointed to ABC of Canada Recreational Equipment Ltd., a British Columbia sporting goods firm with four stores in Vancouver and one in Victoria.

The appointment of Peat, Marwick Ltd. of Vancouver was made Aug. 10 at the request of Jones Tent and Awning Ltd. The tent company is owed on a $125,000 debenture ABC issued last September.

Peat, Marwick's appointment was confirmed Aug. 11, when the Royal Bank named it to act as receiver-manager on its behalf as well. The bank holds a $150,000 debenture from ABC.

BROWN BROS on LANSHARD
People Helping People
MORTGAGE FUNDS AVAILABLE
CURRENT RATE OF INTEREST
QUICK DECISIONS
Call
GORDON MUNRO
385-8771 (Anytime)
8-27x

Profit-taking spurs downturn

Market review

Canadian Press

Profit-taking in oil and gas issues sent Canadian stock markets into their first decline in seven weeks as heavy trading again dispelled the possibility of a summer slowdown.

Finance Minister Jean Chretien's announcement late Thursday that the federal government intends to eliminte a scheduled increase in crude oil and natural gas prices sent the energy issues into a sharp slump at week's end. The news was part of an economic stimulus package that many market-watchers regarded as a pre-election budget.

OIL AND GAS issues plunged more than 45 points on the Toronto market Friday with across-the-board losses in heavily-weighted stocks.

However, Dome Petroleum Ltd. retained the star status it established earlier in the week with the announcement of an operational takeover of Siebens Oil and Gas Ltd. through a complex arrangement with Canadian Pacific Pension Fund and Hudson's Bay Co.

It followed with news of an increase in its interest in TransCanada PipeLines Ltd. to 20 per cent from 13 per cent. Then on Friday the company announced indications of a hydrocarbon zone had been found in a Beaufort Sea well.

DOME Petroleum shares, which opened Monday at $65.88, shot up to a new high of $75.75 Friday before falling back to end the week at $73.75.

But the week's trading results were less buoyant in most areas.

On the Toronto market, the TSE 300 index dropped 8.15 to 1,230.23 after last week's close at a record high dating back to March of 1974.

Among the primary groups within the 14-unit composite index, oil and gas stocks were the big losers, down 33.26 to 1,578.24 at Friday's close after falling from Thurday's record 1,623.73, highest since February of 1973.

FINANCIAL services declined 7.9 to 1,145.07, industrial products 4.37 to 1,004.03 and metals and minerals .63 to 1,040.11.

In other sectors, gold issues fell 24 points with the sharp drop in international bullion prices that resulted from the United States' announcement of plans to sell three-million more ounces of the metal from its stockpile to shore up the sagging U.S. dollar. The price of bullion on the London market closed Friday at $198.25 an ounce, its first drop below the $200-mark since July 27 and a $12.25 decline on the week.

Communications and media shares dipped 24 points, management companies 13, consumer products eight, pipelines five, utilities four and merchandising issues two points.

THE ONLY gainers at Toronto were real estate and construction shares, up 73 points and paper and forest products with a 12-point rise.

Trading on the Toronto market continued to climb with Friday's total of 7.02 million shares the second heaviest on record. The five sessions ended with a total of 26.71 million shares changing hands, up 3.72 million from the previous week.

THEIR VALUE reached $248.17 million, a $16.23-million drop from the week before.

However, the value of the shares traded so far this year has exceeded the total trading value for 1977. Shares sold to Aug. 25 have added up to $6.34 billion, while the all-time record for a full year's trading was $6.7 billion set in 1973.

At Montreal, the number of shares traded dropped 983,000 to 2.59 million and their value slipped $19.23 million to $29.41 million.

15%
INTERIM MORTGAGE FUNDS REQUIRED
NORTHERN PACIFIC REALTY
ROBERT ELLIS
479-1687
8-3

PEUGEOT
SINCE 1889
No one builds cars the way we build cars.

PEUGEOT
604 SL
See our Display at Mayfair Mall Aug. 14-19
This car matches the Mercedes-Benz 280E, the BMW 530i and the Jaguar XJ6L
PACIFIC MAZDA PEUGEOT
810 JOHNSON 8-13 385-1451

Ford LEASING
1978 FAIRMONT FUTURA 2-DOOR COUPE
Stock No. 1631
2300 cc 4-cylinder engine, 4-speed manual transmission, front disc brakes, power steering, bucket seats, cut pile carpet, accent paint stripes, B78x14 white side wall tires, wheel covers, underseal, 12-month, 12,000-mile factory warranty, plus 12-month, 12,000-mile extended power train warranty.
36-MONTH NET LEASE
$137
PER MONTH
(Plus Tax, Licence, Insurance and Maintenance)

"The Best American Sedan I've ever driven"
Patrick Bedard (Sept. '77 Car & Driver)
EXECUTIVE CAR LEASE LTD.
1060 Yates St., Victoria (Division of Peter Pollen Ford Sales Ltd.) 384-1144
8-26

ANNOUNCEMENT
CASABLANCA FANS LTD.

DECORATIVE OVERHEAD CEILING FANS
Sizes: 36 inch and 56 inch with variable-speed regulators
HOW THESE AIR CIRCULATING FANS WORK!
- Moves large quantities of air in a vertical movement — complete air circulation.
- All Season FANS, cooling effect in the summer.
- Cut air-conditioning costs.
- Savings in fuel by substantial amounts in the Winter Season.
- Ideal for Commercial and Industrial Buildings.
- Beautiful in homes.

Information and Demonstration
Phone: 478-0915 — Victoria, B.C.
or Write to Victoria Press, Box 873
8-26x

HOME OIL SELLS SHARES TO DOME

CALGARY (CP) — Home Oil Co. Ltd. of Calgary said Friday that it has sold its interest in TransCanada PipeLines Ltd. of Toronto to Dome Petroleum Ltd. of Calgary.

The disclosure was contained in Home's financial report for the first half of 1978. Home's net earnings during the period included an extraordinary gain of $1,684,000 or 20 cents per share from the sale of its TransCanada shares.

Dome now is the largest shareholder in TransCanada, which operates the only trans-Canada natural gas pipeline.

Last week, Dome purchased 13 per cent of TransCanada shares from CP Investments Ltd. of Montreal. On Thursday, Dome said it has increased its interest in TransCanada to 20 per cent.

EXECUTIVE SEA-VIEW HOME

—quality construction
—½ acre on Cul-de-Sac
—landscaped, fruit trees
—2184 sq. ft. quality home
—shake roof, double carport
—3 bedrooms, 3 bathrooms
—fireplace, family room
—including living room/dining room drapes, washer/dryer, fridge/stove and dishwasher
CENTRAL SAANICH
CAN BE PURCHASED WITH AS LITTLE AS $10,000 DOWN.
$74,900
CALL 656-5409 AFTER 6 P.M.
8-12x

Tom Cino .....
sells
Premium Ex-Lease Vehicles
1975 Chrysler Newport 4 Door Hardtop
Loaded
1977 Dodge Ram Charger 4X4
V-8, automatic, power steering, power brakes, radio.
1976 Plymouth Gran Fury 4 Door Sedan
V-8 engine, automatic, power steering, power brakes, radio.
1977 Toyota Celica Lift Back
5 speed.
idealease
CHRYSLER LEASING SYSTEM
ENSIGN LEASE LTD.
1855 Quadra at Caledonia 386-2411
8-28x

Simpsons sells off 23% Cook interest

VANCOUVER (CP) — Simpsons Ltd. sold its 23-per-cent holding in N.B. Cook Corp., the Vancouver-based real estate and nursing home company, to a company owned by the corporation's founder, Neil B. Cook, on Friday.

The transaction was made through the Vancouver Stock Exchange and was handled by Pemberton Securities Ltd. It involved the transfer of 700,000 shares at $1.30 a share.

Cook, president of the company with his name, said the purchase would boost his holdings to about 2.3 million shares.

PRIVATE OFFICE and DESK SPACE
For rent, close to Blanshard, Furnished.
Please Call 382-4218

GOLDEN ACCOUNT
1 year Savings Certificate 9%
(early no-penalty withdrawal)
VICTORIA PUBLIC SAVINGS Credit Union

IF . . .
you are concerned about inflation and your "guaranteed" dollar savings
THEN . . .
you may wish to consider:
INDUSTRIAL GROWTH FUND
From Dec. 31, 1967 to Dec. 31, 1977
384.8% TOTAL RETURN
TEMPLETON GROWTH FUND
From Jan. 1, 1964 to Dec. 31, 1977
861% NET GAIN
GREAT PACIFIC MANAGEMENT CO. LTD.
Please provide me with information on these investments.
NAME .....
ADDRESS .....
MAIL TO: 906 HILLSIDE AVENUE, VICTORIA, B.C, V8T 1Z8,
OR PHONE 383-4178
8-9x

EJC Developments Ltd.
offers for sale
COMMERCIAL and INDUSTRIAL LOTS
on Keating X Road
ENQUIRIES
656-6520
8-27

THE CORPORATION OF THE DISTRICT OF SAANICH
SALE OF SERVICED LOTS
The Municipality offers for sale eight serviced residential lots situated on Hopkins Place (formerly Cumberland Rd.) being adjacent to and east of Reynolds Jr. & Sr. Secondary School.
These lots, legally described as Lots 1 to 3 and 5 to 9, Section 32, Victoria District, Plan 31646, have areas of approximately 6,000 square feet each and are priced from $24,500.
Any person wishing further information should contact the Municipal Land Dept. for full particulars. Phone 386-2241 Local 220.
F. E. Harris
Lands Commissioner

Learn to Prepare Income Taxes
• Accurate with figures?
• Like to meet the public?
• Want to earn extra money?
Enroll in the H & R Block Income Tax Course beginning soon in your area and learn to prepare income taxes for yourself, your friends and as a source of income.
Job interviews available for best students. Send for free information and class schedules today.
Classes begin Sept. 13 and will be held in two area locations
H&R BLOCK (Canada), LTD
contact the office nearest you:
2000 DOUGLAS ST. V8T 4L1
TELEPHONE 388-6813
Please send me free information about your tax preparation course. I understand there is no obligation.
Name
Address
City Prov. Code
Phone
8-27
CLIP AND MAIL TODAY

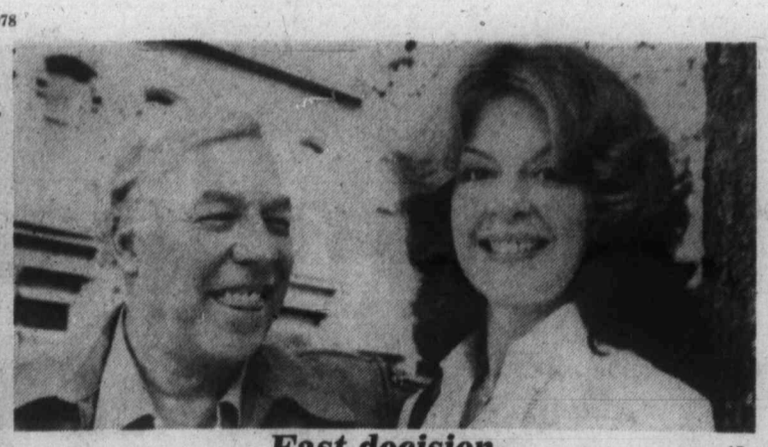

Fast decision —AP

George Kennedy poses with his new wife Joan McCarthy, who is from Houston, Tex., in Los Angeles. They were married last week in spur of the moment courthouse ceremony in Orange County superior court. It was second marriage for both Kennedy, who is 52, and his bride who is in her 40s.

Paper on wildlife termed 'exciting'

VANCOUVER (CP) — A provincial fish and wildlife branch working paper which sets out the branch's goals and objectives "is the most exciting thing to come into wildlife management in 25 years," Les Storey, of the British Columbia Wildlife Federation, said Saturday.

The plan, which should be completed and released in about six months, lists numbers and plans for every species of wildlife in the province, he said.

The plan sets out current and potential numbers of the various species and is geared to quickly expose any drop in populations due to industrial incursion, habitat destruction or careless wildlife management.

Branch staff say the plan is a reliable means to determine desired animal numbers and a fail-safe way to determine the cost of industrial development on valuable animal habitat.

"This will provide mileposts by which to judge the progress made in protecting wildlife in B.C. and it will give something to shoot for," Dr. James Hatter, of the ministry of recreation and conservation, said Friday.

"We'll know how many animals could exist as well as how many there now are."

The plan is the first stage in a three-level planning effort: an over-all provincial strategic plan, communicating the branch's philosophy of wildlife management; individual management plans for species or groups of species; and preparation and distribution of regional area wildlife management plans.

"All public responses will be considered in evaluating and modifying the proposed plan," the report says. "After public review and revision the strategic plan will be published and distributed to participants and the general public."

Storey said the plan "allows the very competent technical people in the branch to use their skills to help public understanding and appreciateion of wildlife, instead of letting information rot in branch files."

The plan lists current uses of B.C.'s wildlife resource, which last year netted more than $86,000,000 in direct and indirect economic benefits, such as sport hunting, sustenance hunting, commercial trapping, cultural use, observation, photography and study.

The report summarizes the branch's philosophy as:

- No native species should become extinct through man's actions;
- Humane use of wildlife should maximize options for future generations;
- Management efforts should respond to public demand while encouraging the most diverse use possible;
- Optimum sustained yield should be practised for game species.

The plan also contains a species statement for every animal in B.C., including objectives, policy, management prescriptions and problems.

THREE POINT MOTORS
Mercedes-Benz
LEASING
2620 GOVERNMENT
at Hillside • 385-6737
dlr. lic. 00740A

B.C. insurance preferred by Alberta truck drivers

VANCOUVER (CP) — Alberta Truck drivers are cashing in on insurance offered by the crown-owned Insurance Corp. of British Columbia that is cheaper than they can buy in Alberta.

Even though many of these Alberta-based trucking firms do only a fraction of their business in B.C. they are eligible for ICBC rates nearly 50 per cent less than they would pay private insurers in Alberta.

Trans-Mutual Truck Lines of Calgary, which runs about 20 trucks between Alberta and B.C. and the states of California, Utah, Wyoming, Montana, Idaho and Washington, puts in about 36 per cent of its miles in B.C. and, as is the case with all trucking companies, pays a prorated licence fee based on that figure.

"I carry a million (dollars) liability, $500 deductible collision and comprehensive, says owner John Ruteck. "On a $50,000 rig that much coverage would cost about $4,000 in Alberta. In B.C. it's about $3,000.

"There's some inconvenience dealing with a company that far away but for a savings of almost 50 per cent I'm going to stay with them."

COLONY
MOTOR INN
THE SIDE DOOR IS OPEN AND THE GIRLS ARE BACK

COOKS WANTED
Looking for a CHANGE . . .
a CHALLENGE . . .
a CAREER?
You are? THEN PIZZA PIEMAN WANTS YOU!
We're looking for experienced cooks. People who are really interested in settling down and starting a challenging and rewarding career.
We offer full time employment; (mostly night shift) a limited specialty menu; competitive pay rates and benefits with six locally owned stores to serve the public.
PIZZA PIEMAN IS TAKING A COFFEE BREAK 'JUSTA' FOR YOU' ON TUES. AUG. 29th at 10 a.m. — 858 ESQUIMALT RD.
If you're experienced in cooking, and think we might be for YOU! Drop in, meet with the "PIEMAN" and let's discuss what we have to offer each other.
DON'T HESITATE, COME ON DOWN
TUESDAY, AUG. 29th
10 A.M. 858 ESQUIMALT ROAD
8-28
COOKS WANTED
COOKS WANTED
COOKS WANTED

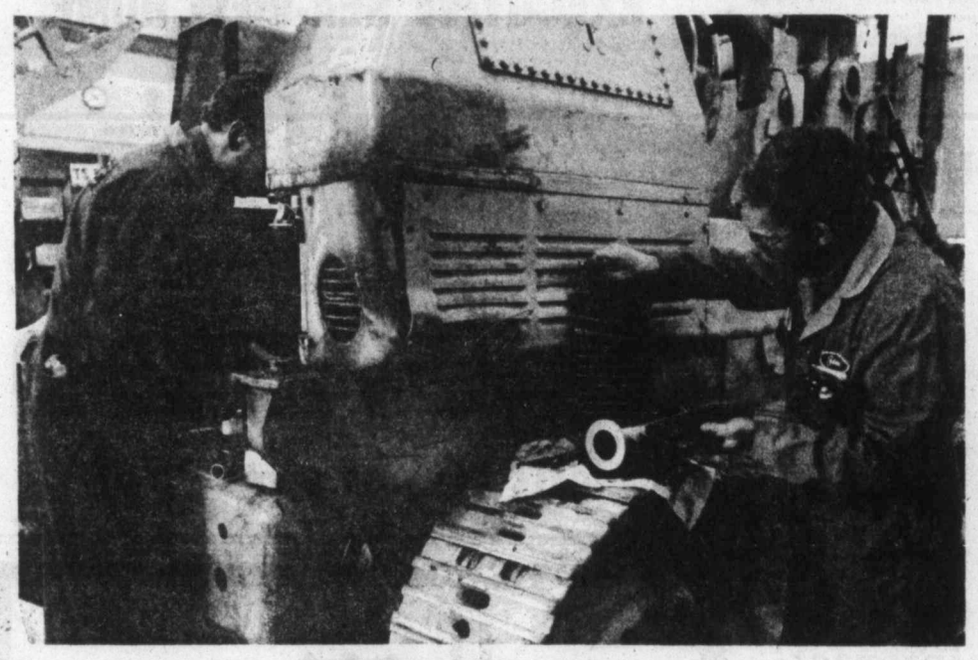

That's it.

Your machine is in for repairs. Many dealers will perform the necessary repairs . . . and that's it! That's NOT IT at Finning.

When you bring your equipment to us for repair, our mechanics will give you the thorough, efficient service you expect plus a complete NO-CHARGE mechanical inspection on the balance of the machine. At absolutely no charge to you, we will inspect the engine, the transmission, and hydraulic, cooling and electrical systems; and on track-type machines, the undercarriage. Also included in our no-charge inspection is SOS (Scheduled Oil Sampling) which identifies and measures levels of contaminants in used oil from various machine compartments to warn against possible failure. Following inspection you get a complete written report on the condition of your machine with maintenance recommendations that will prevent minor problems from becoming major repairs. We're working to save you downtime. Working to save you money.

No-charge in-shop inspection. That's it at Finning.

For more information, you should call your Finning product support sales representative.

FINNING
Caterpillar, Cat and CB are Trademarks of Caterpillar Tractor Co.
8-27
VICTORIA: 27 Crease Avenue — 384-4144

HERE'S WHAT RAY RAWNSLEY HAS TO SAY about CLASSIFIED ADVERTISING . . .

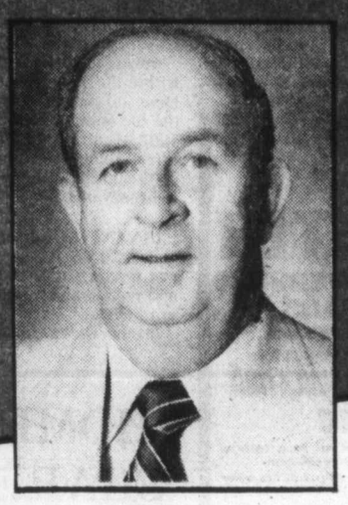

A.E. LePAGE 1391 Hillside Avenue Victoria, B.C. V8T 2B3 Tel. 386-6331

July 31, 1978

The Daily Colonist,
Victoria Times,
Classified Advertising,
2621 Douglas St.,
Victoria, B.C.
V8W 2N4

Attention: Mr. Ray Sidaway
Sales Representative

Dear Ray:

In eighteen years of experience in Victoria Real Estate Sales, I have seen and used many different advertising media to sell property. Through those years one media has consistently brought results, and that is classified advertising. We consider classified to be the "yellow pages" for Real Estate advertising and that is where buyers look for the greatest selection of properties.

Yours truly,

A.E. LEPAGE WESTERN LTD.

Ray Rawnsley
Regional Manager

RR/bb

If you would like to tell us your advertising success story, phone the Classified Advertising Dept., 382-7211; Local 153.

How to build your own $100,000.00 bank account

Complete the questionnaire below to find out if *you* have what it takes to accumulate more money than you ever dreamed possible.

It will take just 3 minutes to complete the test below—these few moments could well prove to be the most important and lasting investment you have ever made.

Test your wealth potential here

	Yes	No
1. Have you spent many years and a lot of hard work at school and on the job, training yourself for a job that provides you an *above-average* income?	☐	☐
2. Would you like to know how to exploit every financial situation to your own advantage so *you can beat inflation and runaway taxation once and for all?*	☐	☐
3. Would you like to know how to make high-return, low-risk investments using someone else's money—*but where you reap the profits?*	☐	☐
4. Do you agree that you have never really had any special training to learn the skills and techniques necessary to manage the $500,000 to $1,000,000 you will *actually* earn during your working career?	☐	☐
5. Do you agree that when you get right down to it, it's up to *you*—and nobody else—to learn how to build your own personal nest egg and *protect* it from the ravages of taxes and inflation?	☐	☐
6. Are you prepared to spend some time, some effort, and a little money to be taught by a whole team of non-biased financial professionals how to build your personal fortune the *safe, sure* way? (You'll do it on your own *time*, at your own *pace*, in the comfort of your own *home.*)	☐	☐

If you answered ☑ YES to at least five of the six questions above, you qualify for the *only* course that can teach you how to handle your personal financial affairs with professional skill: Successful Investing & Money Management. *You* will be in control of your financial destiny at last. Clip and mail the *no-risk* coupon today. *(You're on your way!)*

A startling fact about money

If you were to invest $88 a month at a return of 15% and started at age 30, it would add up to *over one million dollars* by the time you retire. Incredible, but true. If you're over 30, you can still make your million by increasing your investment or getting a higher rate of return. And you can do both these things if you know how. So why isn't everyone getting rich? Well, the main reasons are these:

1. Few people are aware of their long range potential for wealth.
2. Most people think they can't afford to invest.
3. Most people don't know how to get maximum returns for their money.

The truth about getting rich

The truth is, you can learn how to get rich. There are ways to get money for investment purposes from the income you have right now without reducing your standard of living. You can *learn* how to get excellent returns on your money without unnecessary risks.

If you're serious about accumulating wealth

. . . your next question will be, "Where can I get this kind of know-how?" Not so long ago, it just wasn't available. Amazing as it sounds, no college or university offers a single unified course to teach the techniques of making money. The program we offer is the only one of its kind.

Financial Education Services
150 Consumers Road
Willowdale, Ontario M2J 1P9

Learn from top money experts

Including Dr. Morton Shulman, millionaire investor and author of "Anyone Can Make a Million". Charles E. Neapole, past president of the Montreal and Canadian Stock Exchanges. Donald C. Webster, president of Helix Investments. Richard A. N. Bonnycastle, chairman and president of Cavendish Investing. David C. Cowan, B.COMM., C.A., educational director. Mr. Cowan has developed over thirty-five management training courses.

Personal Assistance

While on the course, our staff experts will give you personal help with all of your questions relating to the materials covered in the course.

No Risk Guarantee

We are so convinced you will be pleased with the Successful Investing & Money Management course that if, within 15 days after receiving your first two lessons, you do not agree that the program will pay for itself countless times over, just send back your first two lessons and we will return your registration fee immediately and without question. After you are enrolled, you are never billed until after you have received your new lessons, and right through the entire program you have the right to drop out and pay for materials, only after you have had the opportunity to assess their worth for a full 15 days. Now that's a guarantee!

Ronald C. Hume, President
Financial Education Services

Learn step-by-step exactly how to:

- Make money using borrowed money
- Plan your estate to avoid needless taxes
- Save legally on your income taxes
- Negotiate low-cost loans
- Make profits in commodities
- Make big profits in real estate and mortgages
- Plan for a prosperous retirement
- Make big stock market profits
- Save hundreds of dollars every year on interest payments to others
- Beat inflation through sound money management techniques
- Size up any investment opportunity
- Determine how much insurance you need, and what kind to buy
- Invest in Coins and Currency
- Pension Plans—how to save taxes while you save money
- And hundreds of other ways to build your fortune the safe, sure way!

For people who want to get rich the safe, sure way

When you enroll, you receive the first two lessons immediately and then one lesson approximately every ten days until the 27-lesson course is completed. Each lesson takes about three hours, so you have plenty of time to complete each one before the next arrives.

Stop dreaming and start making money

Equipped with the skills provided by this outstanding course, you'll no longer be dreaming about the things you've always wanted. You'll know how to develop clear-cut programs to reach your goals.

Your tuition is tax deductible

The successful Investing and Money Management course has been certified under the Federal Income Tax Act as an authorized course. All tuition fees can be deducted from your income.

When you enroll you get more than $50.00 worth of extra help at no extra cost

1. A *four month subscription* to the outstanding Canadian financial and investment newsletter — The MoneyLetter — Regular subscription price $95.00 per year.
2. A *glossary* of investment and financial terms (it ends—forever—your confusion about the jargon of investments).
3. Unique *stock value slide calculator.*
4. *Two sturdy* vinyl binders.
5. Two *information-packed* Canadian Government publications: "Registered Retirement Savings Plans" and "Registered Home Ownership Savings Plans".
6. A pocket-size *mortgage calculator.*
7. *The information pamphlet* entitled "Capital Gains and Valuation Day"
8. An easy-to-use reference index on money matters useful for years to come.
9. Expert personal assistance is available *at no extra charge* from our staff consultants.

Designed especially to teach you how to achieve personal economic survival in today's world.

The course has been especially developed to teach you everything you need to know to build a substantial personal nest egg, safely and surely—and how to protect your income and assets from rampaging inflation and spiraling taxes. It's the kind of skill and know-how you really can't do without, if you are to survive and prosper financially in the world of the '70s.

Don't miss the boat!

You can do nothing and keep missing out on money-making opportunities . . . because you don't have the know-how you need to exploit financial situations to your own advantage.

OR

You can enroll today and start building your fortune the safe, sure way. Mail the *no-risk* application *now!*

Bonus Extra!

When you reach lesson 14, you'll receive this eight-digit LCD display calculator complete with battery. It features automatic percentage calculation with add-on and discount capabilities.

Application for Enrollment

Financial Education Services
A Division of Coneducor Limited
150 Consumers Road
Willowdale, Ontario M2J 1P9

Please enroll me in the *Successful Investing & Money Management* course and send me Lessons 1 & 2. My $5 registration fee is enclosed. *You* guarantee that if I am dissatisfied for any reason—*or none*—I may return the lessons within 15 days of receipt for a *full unquestioned refund of my $5.*

Otherwise, send me the balance of the 27 lessons (at the rate of one lesson approximately every ten days), and bill me monthly for only $8.00 for each lesson received. *I may cancel my enrollment at any time.*

Name (please print) H-713-08C

Address

City Province Postal Code

Please charge my (check one) Master Charge ☐ VISA ☐

Account No. Expiry date

Mercury COUGAR

The Bold Intermediate Car By Ford!

★ Rated "30 Km Per Gallon Combined City And Highway"

... source: Energy, Mines and Resources Canada.

1978 Mercury COUGAR 2-Door Hardtop

- Cinnamon Gold Glamour Paint
- Select-Shift Automatic
- 5.8 Litre 351 CID Engine
- Power Steering
- Convenience Group
- Electric Rear Window Defroster
- AM Radio
- Complete Tinted Glass

Stock No. 8-543

$7495

1978 Mercury COUGAR 4-Door Hardtop

- Dark Midnight Blue
- 5.8 Litre Engine
- Whitewall Radial Tires
- Bumper Protection Group
- Electric Rear Window Defroster
- AM Radio
- Complete Tinted Glass

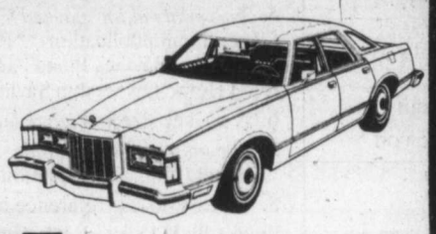

$7495

Stock No. 8-526

Ride Engineered

Mercury COUGAR 4-Door Brougham

- Dark Midnight Blue
- 5.8 Litre Engine
- Whitewall Radial Tires
- Bumper Protection Group
- Electric Rear Window Defroster
- AM Radio
- Complete Tinted Glass
- Light Group

Stock 8-526

$8495

- Cinnamon Gold Glamour Paint
- 5.8 Litre Engine
- Speed Control
- Bumper Protection Group
- AM/FM monaural radio
- Decor Group
- Complete Tinted Glass
- Power Side Windows

Stock No. 8-488

$8495

- Cream
- 5.8 Litre Engine
- Whitewall Radial Tires
- Tilt Steering Wheel
- Speed Control
- Electric Rear Window Defroster
- AM/FM Radio, Stereo with Tape
- Complete Tinted Glass
- Heavy Duty Alternator
- Power Side Windows
- Luxury Wheel Covers

Stock No. 8-545

$8495

- Medium Jade Metallic
- 5.8 Litre Engine
- Convenience Group
- Tilt Steering Wheel
- Electric Rear Window Defroster
- AM/FM Radio, Stereo with Tape
- Decor Group
- Complete Tinted Glass
- Power Side Windows
- Wire Wheel Covers
- Light Group

Stock No. 8-530

$8495

Ask About FORD CREDIT

MERCURY LINCOLN

SUBURBAN MOTORS

BOBCAT ... COUGAR ... FIESTA ... ZEPHYR ... MARQUIS ... CAPRI
MONARCH ... LINCOLN ... FORD TRUCKS ... COURIER
SAFE-BUY USED CARS

8-27x

3377 DOUGLAS at Saanich Rd. 386-6131

Dealer Lic. No. DO043A

Keep the spirit, says Berger

OTTAWA (CP) — Thomas Berger, the British Columbia judge who persuaded the government to halt plans for a gas pipeline along the Mackenzie Valley, appealed to Canadians this week to preserve the spirit of the pipeline debate by questioning the whole concept of headlong industrial progress as a national goal.

Berger, speaking at a conference called *Shaping the Future: Canada in the Global Society*, said the pipeline decision was an almost unprecedented example of a government realizing industrial goals should not always take precedence over environmental and human ones.

But he said it was only the first small step in a much larger questioning of basic goals.

"We must pause and consider to what extent our national objectives are determined by the need for the care and feeding of the industrial machine."

Berger said it would be a mistake to turn the debate into a simple choice between growth and no-growth ideologies.

"It would be wrong to claim too much for small-scale enterprise, to insist upon the universal application of the idea that small is beautiful."

What is needed in Canada, said the British Columbia supreme Court justice, is a new organizing principle for the post-industrial era. It would take years to work out all the details of this new value system, but Canadians were lucky in that their government has already said "no" to the endless growth ethic.

Berger said Canada's North would be an ideal place for the design and building of a policy aimed at protecting the environment and protecting human—especially native—values.

"I do not want to be misunderstood about this. I did not propose that we shut up the North, as a kind of living folk museum and zoological garden" said Berger, referring to his two-volume report released last year.

"The foundations have been laid for the development of a firm policy designed to protect the northern environment. In fact, the goal lies within our reach."

Berger said he is afraid Canadians, and political leaders of both industrial and developing nations around the world, are in such a rush to produce and consume more all the time that there will be no time to stop and reconsider these goals.

Power centre 'threat'

OTTAWA (CP) — The tendency of federal political parties to concentrate their power in only one part of Canada is the most serious threat to Confederation, says the president and vice-chancellor of Queen's University.

"It is vital that the electoral system encourage parties to seek support in all sections of the country," Ronald W. Watts said Friday at a conference on planning for the future.

But a province that tried to separate and form a sovereign state probably couldn't do so peacefully, added Watts.

"There would be so much bitterness over things such as where the borders would be drawn that usually it would result in civil war," he said.

If there is enough goodwill present to make separation a peaceful process, then there is more than enough to make Confederation work properly, said Watts. The opportunity existed for Canada to show the world it is possible for two cultures to live not only in harmony but in unity under a common government.

A second federal legislative house representing the provinces would go a long way toward solving problems of regional disparity and ensuring Canadian unity, said Watts.

Advertisement

BEST WAY TO FIND A GOOD $20-45,000 JOB

Recent government figures show unemployment among executives, managers and professional people to be relatively low — generally under 5%. But many people stay in positions where they are dissatisfied and frustrated because finding a better new position seems difficult. To help capable people evaluate their career growth potential and find suitable career opportunities, the Careerplan service was developed.

During the past 2 years several hundred Vancouver area men and women have been shown how to present their abilities successfully to thousands of organizations who would not otherwise be aware of their qualifications and availability. Over 95% of Careerplan's Career Development Progam participants have been helped to make a positive career move. Some received as many as 4 to 6 good job offers. If you want to discover your potential for a new more satisfying career position, you are invited to make a confidential appointment with a careerplan consultant. Phone 684-5381. Careerplan is located at 1177 West Hastings St. in Vancouver.

CAREERS

Required By Progressive Insurance Agency

— ACCOUNT EXECUTIVE —

TO SERVICE AND DEVELOP COMMERCIAL ACCOUNTS

OFFERING — *Basic Salary and Car Allowance*
— *Attractive Incentive Programme*
— *Management Potential*

Apply to: **Box 862**
Victoria Press

Note: Our Staff is aware of this Advertisement.

Government of Canada

TECHNICIAN (VEGETABLE)

Agriculture Canada
Sidney, B.C.

This competition is open to both men and women who are residents of Vancouver Island.
SALARY: $13,180-$14,733 per annum
DUTIES: Assists with development of new greenhouse vegetable growing techniques, e.g. Hydroponics, etc., conducts experiments with different plant nutrients on greenhouse vegetables; assists with the greenhouse tomato breeding program; analyzes chemical constituents both soil and plant tissue samples; calibrates and modifies scientific equipment.
QUALIFICATIONS: University graduation in Horticulture majoring in vegetable physiology nutrition or breeding or equivalent education and experience related to the duties of the position. Knowledge of English is essential.
Send your application form and/or resume, quoting Reference Number 78-V-AGR-99, before September 1, 1978, to: L. Grauer, Regional Staffing Officer, Public Service Commission, P.O. Box 11120, Royal Centre, 500-1055 West Georgia Street, Vancouver, B.C. V6E 3L4.

EXECUTIVE DIRECTOR VANCOUVER ISLAND

DUTIES:
To implement policy and programmes established by Board of Directors; to maintain and develop patient services; patient counselling; liason with other agencies; supervision of staff and office systems.
QUALIFICATIONS:
Training and experience in health care or patient services; demonstrated administrative ability.
SALARY:
To be negotiated
STARTING DATE
Approximately October 1, 1978
Applicants should forward resume to
Victoria Press Box 849

KOCKUMS INDUSTRIES LTD.

Require

MACHINISTS
STEEL FABRICATORS
FITTERS and MILLWRIGHTS

Union Rates and Benefits

Please Apply To:
13050 - 88 Avenue
Surrey, B.C., V3W 3K4
Phone: 112-596-5131

INNKEEPER

For a new 100-room multi-storey hotel in Lloydminster, Alberta. Full hospitality facility including garden pool. Applicant must be aggressive and profit-oriented. Generous salary and incentive bonus for an excellent income package.

Send resume to: Box 5618, Station "L"
Edmonton, Alberta
T6C 4G1

8-24

increase your job opportunities . . .
ENROLL IN THIS

RETAIL SALES TRAINING COURSE

A 3-week course sponsored by the Downtown Victoria Association and Camosun College is being held

September 5th to 22nd

This is an opportunity to learn and gain experience through 45 hours of classroom instruction and 45 hours of in-store training. The course covers salesmanship, selling techniques, merchandising and display, personality and attitudes, personnel relations and many other facets all relating to the Retail Sales Market.

Cost — $25.00

Register at the: Downtown Association Office,
319 Sayward Building,
1207 Douglas St.,
Phone 383-2111

Minimum class requirement — 15 students.

8-26x

Fish Producers and Processors

VICTORIA, B.C.

COMPTROLLER

We are seeking for our immediate requirement a professionally qualified accountant who is capable of structuring, directing and controlling all of the accounting functions of the Company. Duties include responsibility for the preparation of all financial statements and management reports but the successful applicant will also be expected to assume the expansion of the management information system.

Potential candidates should have particular knowledge or experience in multi-product process coating and cost control. While excellent support staff is available, the individual must be highly motivated and have demonstrated their initiative to date. The person chosen for this position will report directly to senior management, but will be required to coordinate and work effectively with all levels of operating management. Experience with data processing equipment an asset although the emphasis will be on practical and effective financial control.

Salary is open. Please send resume in confidence to:

Mr. E. T. Easton
Vice President
Victoria Packing and C.S. Ltd.
630 Montreal Street,
Victoria, B.C.
V8W 2Y3

BUILDING TECHNOLOGIST/DRAFTSPERSON

The Position: In the work order section of the department of Physical Plant and Planning, the incumbent will investigate, design, and estimate specific projects. This position is considered "A Generalist", involving most trades related to buildings. The incumbent is expected to produce good design at minimum cost. Good judgment, technical knowledge, ability to work harmoniously with people, and proven responsible decision making are all essential.

The Person: A graduate of an accredited curriculum in engineering technology (or equivalent) with a minimum of two years experience. Special background in the electrical trade would be preferred. Ability to produce good working drawings and a thorough understanding of costing and construction material are necessary.

This is a union position. Starting salary will be $1,403. per month plus an excellent benefit package. Apply in writing before August 31, 1978 giving details of training and experience to:

Personnel Services
SIMON FRASER UNIVERSITY
Burnaby, B.C.
V5A 1S6

SFU

8-26x

MARKETING OPPORTUNITY WITH LARGE FINANCIAL INSTITUTION

Investors

We are seeking responsible, aggressive energetic men and women with initiative to enter our comprehensive career development program.

Applicants should have post secondary or high school education and/or related experience in one of the following fields: banking, sales finance, consumer credit, life insurance or investment company.

These positions offer:

- Prestige Earnings
- Rapid Development and Promotion
- Profit Sharing Bonus
- Stock Purchase Program
- Group Benefits
- Lifetime Security

Initial training will be conducted in one of our coast-to-coast branch offices with advanced development programs at our Head Office.

If you have these qualifications and your present position does not offer enough income, challenge or promotional opportunity we will be pleased to discuss our step-by-step development program with you.

write:
D. A. (DON) JENSON,
MANAGER,
VICTORIA REGION,
1000 DOUGLAS ST.,
VICTORIA, B.C.
V8N 2C3

8-27x

EXECUTIVE SECRETARY

This position, as Secretary to the chief executive officer of one of B.C.'s largest unions, is a challenging and rewarding one requiring a person with initiative and a high degree of organizational ability.

The duties involved in this position are varied and involve taking minutes at union executive meetings and negotiating sessions; arranging meetings, appointments and travel itineraries; working with elected union officials; as well as regular secretarial and administrative functions. Some travel may be required.

The salary for this position is excellent and subject to cost of living increases. The fringe benefits offered include dental, medical and extended health plans, three weeks' vacation plus a one-week vacation bonus and a 32-hour work week.

This position demands excellent skills in shorthand, typing and all other office procedures. Previous trade union experience is a definite asset.

Deadline for receiving written applications giving a full outline of your experience and qualifications is September 1, 1978 and should be forwarded to:

Mr. John Fryer,
General Secretary,
B.C. Government Employees' Union,
4911 Canada Way,
Burnaby, B.C. V5G 3W3

—AP

YOUNG ROMAN sells the Vatican daily newspaper in St. Peter's Square.

World leaders pay respects to new pontiff

Christendom applauds

By THE ASSOCIATED PRESS

Church bells tolled Saturday throughout Christendom, celebrating the election of a new pope to lead the world's 700 million Roman Catholics.

Political and religious leaders offered prayers and best wishes to Albino Cardinal Luciani, an Italian—now Pope John Paul I.

U.S. President Carter, a Southern Baptist, sent congratualtions and a prayer that the new pope's voice on behalf of peace and justice "will be heard and echoed by people of good will throughout the world."

In Britain, Roman Catholics and Anglicans alike hailed the election of Cardinal Luciani. Prime Minister James Callaghan sent his best wishes "for the success of your pontificate."

The Roman Catholic Archbishop of Liverpool, Most Rev. Derek Worlock, said in a statement that "many have looked for a combination of the characteristics of Pope Paul and Pope John. Others have sought a new beginning with due regard to the past."

He added: "The name of Pope John Paul I seems at least to indicate a desire to meet all these aspirations."

Paul VI and John XXIII were the immediate predecessors of the new pope.

In Scotland, the Archbishop of Glasgow, Most Rev. Thomas Winning, hailed John Paul's election as excellent news. He said the new pope "will obviously face heavy burdens and responsibilities, but he will know that he has the support of Catholics throughout the world and most certainly in Scotland."

Archbishop Tomas O. Fiaich, Roman Catholic primate for all Ireland, said: "We are confident that like his namesakes and illustrious predecessors Popes John and Paul, he will radiate the peace and love of Christ to all the peoples of the world. I rejoice with the whole Church that we have a new Holy Father."

A Brazilian television network transmitted the first blessing of the new pope, who will be known in Portuguese-speaking Brazil as Joao Paulo.

To Spaniards and Spanish-speaking Latin Americans, John Paul will be Juan Pablo.

In Argentina, a television broadcast of a soccer game was stopped for the election announcement.

Spanish Foreign Minister Marcelino Oreja said in Madrid the election marked "a time of joy for the church and also a time of hope for the world." He said he believes the new pope "will certainly contribute very positively to peace, justice and liberty in the world."

In Yugoslavia, which is a communist country, the official Tanjug news agency said John Paul's election "represents a big surprise" because he had not been considerd a prime candidate.

The official Soviet news agency Tass reported that a new pope had been chosen in a three-sentence story dateline Rome.

East Germany's official news agency reported the pope's election without comment.

Most Rev. G. Emmett Carter, archbishop of Toronto, said the election of Luciani was refreshing.

Carter was critical of the news media's predictions of the top candidates for the new pope. Luciani was not among the frontrunners.

"There is a lot of lessons coming from that. What the media was feeding us was patently wrong," he said.

Carter said the election of a pope without previous administrative experience shows the Roman Catholic Church wants to place more emphasis on the local matters.

"He's not an administrative genius" but is known as a pastoral bishop, the archbishop said.

John Paul —he's one in 1,000

VATICAN CITY (AP) — John Paul I is the first pope in more than 1,000 years to pick an original name. The last time a pope chose a name not used before was Landone in 913.

A number of Vatican observers suggested that the choice of the name is a tribute to the last two popes, Paul VI and John XXIII, and they saw in that an indication that the reforms of the Vatican II council of 1962-65 will be continued.

Albino Luciani, elected by his fellow cardinals Saturday, is a medium-sized man.

Followers of the prophecies of Malachy, a 12th century Irish bishop who set down his prediction for all the popes from Celestine II in 1143 to the end of the world, read comfort into the choice of Luciani.

Malachy's one-line prediction for the 263rd pope was that he would be "de medietate lunae"—of the half moon.

Hint of lenience on birth control

VATICAN CITY (UPI)—The new Pope John Paul I is widely regarded as a conservative, but he was an opponent of the 1968 encyclical of the late Pope Paul VI, which decreed that no artificial methods of birth control were permissible to Roman Catholics.

John Paul I took his stand on the issue when he served as a consultant to a pontifical commission to consider if any artificial methods of contraception could be acceptable to the church. He supported the majority of commission members, who recommended the pill be permitted.

After Paul ignored the advice of the commission and banned the pill and every other means of artificial contraception in the encyclical *Humanae Vitae*, the present pope remained silent on the subject from that time onward.

Humility the motto for new pope from Venice

VATICAN CITY (AP) — The motto of Pope John Paul I, appearing on his coat of arms, is humility.

Each cardinal has a coat of arms and as patriarch of Venice, Cardinal Albino Luciani's had three stars on a background of blue with mountains recalling his birthplace in the Alps.

The coat of arms also has the St. Mark's lion, symbol of Venice.

Western FOOD
OPEN 9-9 WEEKDAYS
SATURDAY 9-6 SUNDAYS
772 Goldstream Ave., Langford
AT WESTBROOK SHOPPING CENTRE
Prices Effective Aug. 27, 28, 29 — We reserve the right to limit quantities.

TOPS IN VALUE

GR. A. BONELESS BARON OF BEEF ..... lb. 1.95
GR. A. LEAN GROUND BEEF ..... lb. 1.45
FRESH CUT-UP FRYERS ..... lb. 89¢
FRESH YOUNG SLICED BEEF LIVER lb. 75¢
FLETCHER SLICED BACON .... 85¢ lb. 5-lb. box 4.25
TENDER CELERY 19¢ lb.
CALIFORNIA LARGE TOMATOES TRAY PACK 35¢ lb.
PINK GRAPEFRUIT 8/1.00
KRAFT MIRACLE WHIP SALAD DRESSING 32-oz. 1.19
MRS. SMITH FROZEN APPLE PIE 26-oz. ..... EA. 98¢
KRAFT CHEESE PIZZA .. 15½-oz. box 79¢
GREEN GIANT NIBLET CREAM CORN 15-oz. .... 2/89¢
KADANA TEA BAGS ..... 100's bag 1.59
CLOVER LEAF SOLID LIGHT TUNA ..... 7-oz. tin 89¢
CAPTAIN ASS'T. CREAM COOKIES . 2-lb. box 1.39
NESTLE RICE PUDDING 15-oz. tin 49¢
NABOB STRAWBERRY JAM ..... 24-oz. tin 1.49
VIP NO PHOSPHATE LAUNDRY POWDER .. 5-lb. bag 1.89
McLARENS PICKLES SWT. MIX, BREAD & BUTTER, BABY DILL . 24-oz. jar 79¢
8-27

$15 — $15 — $15
Freshly emptied
45-GAL. OAK WHISKEY
— BARRELS —
PH. 383-1328

BRITISH CUSTOM TAILORS
1311 Blanshard Street
383-2632
OUR PRE-CHRISTMAS SALE!
continues
MEN ONLY
MADE TO MEASURE
• SUITS • SLACKS
• SPORTS COATS
15% OFF
FROM FABRIC IN OUR STORE
CHARGEX VISA
8-27

Get Involved...
REGISTER to Vote

WHEN? Any time between now and 5 p.m. August 31, 1978, during office hours, of course.

WHERE? At The Office of the Municipal Clerk in the Municipality in which you reside, or own property.

WHO? A Canadian Citizen or British Subject, 19 years of age or over, having resided in Canada for the past 12 months, in B.C. for the past six months, and a resident of the Municipality involved on the date of application. Non-resident property owners may register to vote in the Municipality where your property is situated. If you control by yourself or your relatives, a corporation that owns land in a Municipality in which you do not reside, then such corporation may nominate a person to vote on its behalf.

WHY? Because you and your Municipality will be the better for it. Please register before 5 p.m. August 31.

Corporation of Saanich — 770 Vernon Ave. — 386-2241
Corporation of Oak Bay — 2167 Oak Bay Ave. — 598-3311
Township of Esquimalt — 1229 Esquimalt Road — 385-2461
Corporation of Central Saanich — 1903 Mount Newton X Rd. — 652-1154
Corporation of North Saanich — 1620 Mills — 656-3918

8-18
PLEASE DO IT NOW!

DataTech Systems Ltd.
ANNOUNCES THE OFFICIAL OPENING OF OUR NEW PROFESSIONAL
DataTech Building
AT 1095 McKENZIE AVENUE, VICTORIA

E. W. LARGE, C.A. Chairman DataTech Systems Ltd.

W. F. LARGE, C.A. Director of Finance

R. B. SMITH, P.ENG. President DataTech Systems (Canada) Ltd.

F. RADELJA Vice President DataTech Systems (Canada) Ltd.

J. H. T. RAPIER Manager Victoria Branch

DATATECH IS ONE OF THE OLDEST, LARGEST AND REPUTABLE DATA PROCESSING COMPANIES IN WESTERN CANADA. DATATECH PROVIDES A FULL RANGE OF COMPUTER SERVICES AND PRODUCTS.

THIS NEW PROFESSIONAL BUILDING WILL HOUSE:
- DATATECH'S HEAD OFFICE
- DATATECH'S DEVELOPMENT DIVISION
- DATATECH'S COMPUTER HARDWARE DIVISION
- DATATECH'S COMPUTER SOFTWARE DIVISION
- DATATECH'S VICTORIA DATA CENTRE OPERATION

DATATECH . . . *Professional Computer Services*
Kelowna ● Edmonton ● Seattle ● Vancouver ● Victoria
8-28x

THE CORPORATION OF THE DISTRICT OF SAANICH
BY-LAW NO. 4148
A BY-LAW

TO ACQUIRE BY EXPROPRIATION CERTAIN REAL PROPERTY BY THE CORPORATION OF THE DISTRICT OF SAANICH FOR THE WIDENING OF SAANICH ROAD

WHEREAS it is deemed necessary and in the public interest to expropriate the real property hereinafter described for the widening of Saanich Road.

NOW THEREFORE the Council of The Corporation of the District of Saanich enacts as follows:

1. This By-law may be cited for all purposes as the "SAANICH ROAD EXPROPRIATION BY-LAW, 1978, NO. 4148".
2. For the widening of Saanich Road, the Council is hereby authorized and empowered, without the consent of the owners of the real property, but subject to the provisions of Division (4) of Part XII of the Municipal Act by its servants and agents, to enter upon, expropriate, break up, take, enter into possession of and use those certain parcels of real property situate, lying and being in the Municipality of Saanich, in the Province of British Columbia, more particularly described as follows:
   (a) Those portions of Lot 1, Section 7, Victoria District, Plan 16963 containing respectively 5 square feet more on less and 92 square feet more or less and shown outlined in red on plan of survey prepared by Michael Ecroyde Claxton, B.C.L.S. and sworn to by him on the 24th day of July, 1978, a copy of which is attached hereto.
   (b) That portion of Lot 1, Section 7, Victoria District, Plan 14547, containing 673 square feet more or less shown outlined in red on said plan of survey.
   (c) That portion of Lot 2, Section 7, Victoria District, Plan 14547, containing 385 square feet more or less shown outlined in red on said plan of survey.
   (d) That portion of Lot A, Section 7, Victoria District, Plan 17993, containing 212 square feet more or less shown outlined in red on said plan of survey.
3. The Council is further authorized and empowered, by its servants and agents, to enter upon any real property which may be injuriously affected by the exercise of the powers in this By-law granted for the purpose of executing any works of construction, maintenance or repair in mitigation of injury done or apprehended or in reduction of compensation.
4. This By-law shall, before coming into effect, be published once in The British Columbia Gazette and in a newspaper published or circulating in the Municipality of Saanich, and a certified copy of the By-law shall be filed in the Land Registry Office at Victoria in the Province of British Columbia.

Passed by the Municipal Council on the eighth day of August, 1978.

Reconsidered, finally passed and adopted, signed by the Mayor and the Clerk and sealed with the Seal of the Corporation on the twenty-first day of August, 1978.

"R. M. SHARP"
Clerk of The Corporation of the
District of Saanich
"MELVILLE B. COUVELIER"
Mayor

I hereby certify the above to be a true and correct copy of the "Saanich Road Expropriation By-law, 1978, No. 4148"

R. M. SHARP
Clerk of The Corporation of the District of Saanich

Industry scans workers' minds

TORONTO (CP)—Psychological testing of job applicants is becoming increasingly common in companies across Canada, with one firm that specializes in the tests reporting it has 4,700 clients and sales doubling annually.

But some Toronto psychologists, particularly those specializing in industrial psychology, are concerned about abuse of the tests.

Some of the problems they raised in interviews last week were:

● Thousands of tests are available, some of which are effective and others which have no validity;

● Test results often are analysed by unqualified persons who can misinterpret the findings, with serious consequences for the applicant;

● Companies can keep test results in an employee's file and use the information long after it is outdated;

● Many companies do not share the results with the applicant;

● Certain racial and economic groups consistently score high or low on certain tests, other tests clearly are aimed at men only, making it possible to discriminate on criteria other than aptitude.

Dr. Mary McEwan, a psychiatrist with Hickling-Johnston management consultants, says employment testing is becoming "a black art—something hidden and secret."

Test results often are kept from the applicant, McEwan said, and many companies are reluctant to talk about the tests they use and to what extent the findings govern their hiring decisions.

Dave Sprague, corporate recruitment manager for Procter and Gamble Co. of Canada Ltd., refused to answer questions about that company's complex series of tests for prospective employees.

"We've devised these things ourselves, and I'd prefer not to share our systems for screening and hiring," Sprague said.

McEwan said she felt strongly that anyone who was tested for a job should be allowed to see the results.

"I doubt that there's any company that wouldn't tell you the results of the physical you take when you're employed," she said.

Firms using psychological tests include the Toronto Transit Commission, the Toronto Humane Society, Maclean-Hunter Ltd. and the Peel regional police force.

Some applicants are put off when they learn they must write the tests, seeing them as an invasion of privacy.

"When people find out they have to take psychological tests, many turn around and walk right out the door," said Chief Douglas Burrows of Peel regional police.

Although the use of psychological tests has grown rapidly in recent years, there are no legal standards such tests must meet.

Salesmen working on commission visit personnel departments, their briefcases bulging with tests. Personnel directors can buy the tests, give them to job applicants and send the results to a computer for analysis.

"It's very dangerous to use those tests flogged out of a briefcase," said Michael Warren, chief general manager of the Toronto Transit Commission. "You can do a fair amount of damage with the wrong kind of assessment."

In some cases, personnel directors devise their own tests and interpret them without having any background in psychology.

"Personnel departments are probably the most unsophisticated parts of large, sophisticated corporations," said Ray Engel, an industrial psychologist. "Nothing gives a personnel manager more feelings of power than having these groovy tests they can sit around and interpret. Often they don't know what they're doing."

Questions included in one test were: Did you ever run away from home? Have you ever been in trouble for your sex behavior? Was Aristotle more valuable to mankind than Abraham Lincoln? Are your toilet habits well controlled? What do you talk about when visiting a friend in hospital? Are your dreams disturbing? Are they repetitive?

James Westcott, a partner in a firm that produces psychological tests, said the tests contain a lot of dumb questions.

Make Today Your Day to Visit Graham Meats for Quality Meats, Fresh Bakery Goods, Produce, Groceries and Pop Shoppe.

Feltham at Shelbourne—477-9541

GRAHAM MEATS

PRICES EFFECTIVE AUG. 27, 28, 29

HAMBURGER PATTIES 10 lb. limit 12.90

CORN-ON-THE-COB LOCAL 10 for 99¢

HONEYDEW MELONS Size 8 ea. 69¢

ISLAND FRESH ICE CREAM 2 litres 1.49

8-27x

SUPER SUMMER SAVINGS!

4 ACRES OF NEW AND USED CARS AND TRUCKS — GREAT SELECTION

Used Cars and Trucks

XP8905A '70 MONTE CARLO 2-DOOR HARDTOP
V8, automatic, power steering, power brakes, radio, dark green with black vinyl top, black trim. Hard-to-find model. $1950

XL-0499A '71 CHEVROLET 4-DOOR SEDAN
V8, automatic, power steering, power brakes, finished in green. Good family transportation or ideal second car. $850

XV1851A '77 CAMARO Z28
Automatic transmission, positraction, tilt wheel, power windows, black with black trim. A rare one. $7350

CL9567A '69 BUICK SKYLARK 4-DOOR SEDAN
V8, automatic, power steering, radio, finished in green with green trim. Good clean automobile $1850

XP8131A '69 CHRYSLER NEWPORT 4-DOOR
V8, automatic, power steering, power brakes, radio, radial tires, 1 owner, finished in green. $1450

NV0415A '77 FORD ½-TON STEP SIDE
Short wheel base, V8, 4 speed, power steering, Headers, mag wheels, white lettered tires, black. $6350

XP7859B '74 BLAZER 4X4
V8, automatic, power steering, power brakes, radio, blue with white top. $4650

New Cars and Trucks

HERE'S A SAMPLE!

CH6241 '78 CHEVROLET IMPALA STATION WAGON
350 V8 engine, automatic, power steering, power brakes, chrome roof rack, positraction, heavy duty suspension, tilt wheel, pulse wipers, white with red cloth trim. Summer Savings $7699.36

CL9620 '78 MALIBU CLASSIC 2 DOOR
305 V8 engine, automatic, power steering, power brakes, power windows, tilt wheel, AM/FM radio, rear defogger, two-tone paint, vinyl top, blue with white vinyl trim. A lovely car. Summer Savings $7024.62

CL1751 '78 MALIBU 4-DOOR SEDAN
Economy V6 engine, custom belts, rear defogger, automatic transmission, power steering, power brakes, chrome wheel covers, side mouldings, blue with blue cloth trim. Summer Savings $5997.36

NV6516 '78 NOVA 4-DOOR SEDAN
6-cylinder engine, automatic transmission, power steering, power brakes, chrome wheel covers, rear defogger, side mouldings, white with red trim. Summer Savings $5639.97

CT3855 '78 CHEVETTE 4-DOOR SEDAN
4-cylinder engine, AM radio, whitewall tires, rear defogger, side mouldings, silver with red trim. Summer Savings $4142.11

XP0122 '78 CHEVY ½-TON STEP SIDE
Short wheel base, economy 6-cylinder engine, automatic, power steering, power brakes, step bumper, Scottsdale equipment, light blue with blue trim. Summer Savings $5909.35

XP4861 '78 CHEVY ½-TON FLEETSIDE
Long wheel base, 6-cylinder engine, 4-speed transmission, below-eye-level mirrors, chrome hub caps, gauges, yellow with buckskin vinyl trim. Summer Savings $5650

8-28x

Millstream CHEVROLET LTD.
1730 ISLAND HWY.
PH. 474-1211
GMAC TIME PAYMENT PLAN
HOURS: Mon.-Fri. 8:30 a.m.-9 p.m. Sat. 9 a.m.-6 p.m.
Dealer No. 01384A

Faberge Forte

It exudes style. Yet it's completely understated. Faberge suit. It is a classic that's new.

Styling: 3-piece suit
Detailing: hand tailoring
full bemberg lining
cigarette pocket
hand-stitched edges
notched lapels
details go on and on and on . . .
Fabric: Handsome. All-wool worsted flannels
Colors: Grey, brown, blue

225.00

Men's Suits, Main Floor

EATON'S

'Society must share in battle on crime'

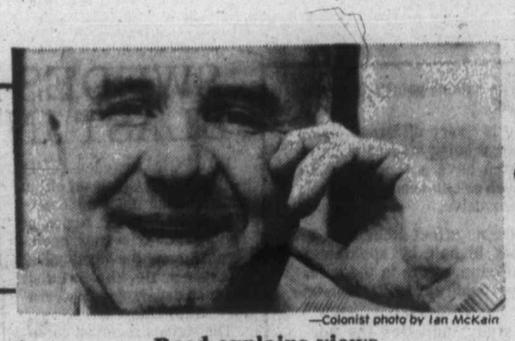

—Colonist photo by Ian McKain

Reed explains views

Top B.C. Mountie chides parents

By KING LEE
Colonist reporter

Many parents have abdicated their parental responsibilities to schools and police, B.C.'s newest top Mountie said Friday, but that trend is reversing.

Deputy commissioner George Reed, who took over Aug. 2 from retired Peter Bazowski as head of the 4,000-plus "E" division RCMP force, said society has to share some of the load with the criminal justice system and police in fighting crime.

The 52-year-old Reed, who received his promotion from assistant commissioner to deputy commissioner hours after the *Colonist* interview, said police work has become more complex since he began his career in 1948. He felt a good job was being done, adding quickly that there is still room for improvement.

Reed was the commanding officer of Saskatchewan's 1,200-officer "F" division for about two years before getting the B.C. job and becoming the newest of four deputy commissioners in the federal police force.

Born in North Vancouver and schooled in New Westminster, Reed joined the B.C. Provincial Police and went into the RCMP when the provincial force amalgamated with the RCMP in August of 1950.

He served in the Kootenays, Vancouver and on Bowen Island, then took four years out between 1954 and 1958 to obtain a law degree at the University of British Columbia.

He then went to Ottawa were he started in the criminal investigations branch and moved up to the rank of inspector and to administrate the legal branch.

Reed was then posted to Saskatchewan as assistant criminal investigations branch officer for the province and again moved up to command of the Regina sub-division, which covered the southeast corner of the province.

In 1972, Reed was sent to the National Defence College at Kingston for a year and was returned to Ottawa the next year as assistant director of organization and personnel.

That posting lasted a year and he was again returned to Saskatchewan, this time as the criminal investigations branch commanding officer. Two years later, he was the top man in the province.

Reed, who has been in Victoria for less than a month, said he planned no immediate changes because he thought things were going well at the moment.

What he wanted to ensure, he stated, was that the quality of police service remained high.

A quiet man with a ready smile, Reed says he doesn't want "yes" men in his advisory organization and would like to hear different points of view before making his decision. But, he pointed out, the ultimate decision in B.C. was his responsibility.

Canada solid, agents assured

NEW YORK (CP) — U.S. travel executives chuckled when Leo Bernier, Ontario's minister of northern affairs, recalled a Canadian humorist's comments about Confederation being like a mail-order brassiere.

In launching the Ontario government's latest campaign to make Northern Ontario more attractive to the huge New York tourist industry, Bernier told a luncheon on Friday that travel agents and tourists shouldn't concern themselves with the political stability of Canada as a nation.

"As Eric Nicol, our leading West Coast humorist, described it, Confederation has been like a mail-order brassiere: It was intended to contain and uplift but instead, it has drawn a lot of attention to the cleavage."

After 111 years of Confederation, Canada now is really going through a period of self-examination. It was obvious that there is a change in the wind.

But in all likelihood, he said, it will "ultimately lead to some form of peaceful and amicable rearrangement of our relationships within a continuing Confederation."

He saw "no reason whatever" for a tourist or travel agent to concern himself or herself about the stability of Canada or Ontario.

"As far as Northern Ontario is concerned, we can offer you not just stability but unbelievable tranquillity."

In an interview, Bernier discussed the Ontario government's concerted effort to promote wilderness vacations in Northern Ontario after years of developing tourism in southern Ontario.

Bernier said the numerous tourist attractions in Northern Ontario and the easy access to them by air, car and rail never have been promoted. "We're on a very ambitious program to let the world know that we have an area that is second to none."

In his speech, he startled some of the guests at the luncheon that included bankers and businessmen as well as travel executives when he mentioned that the states of Texas, Ohio and Wisconsin could fit easily into the 371,000 square miles of Northern Ontario north of the French River.

Vancouver port alarm sounded

VANCOUVER (CP) — Years of effort to improve the Port of Vancouver's reputation in world shipping circles could be wiped out by the latest labor problems on the waterfront, a shipping industry executive said Saturday.

R. G. Payne, general manager of Empire Stevedoring Co., which operates the Vanterm container facility, said the walkout Friday by 136 National Harbors Board (NHB) employees in a contract dispute has already resulted in loss of business to Seattle.

He said ships originally bound here are being diverted to the Washington port, which is one of the city's major competitors.

Four years ago, Vancouver had a reputation for work stoppages and wildcat strikes which lost the port many customers, Payne said.

"We've worked very hard in the past four years to show customers that they should use the port," he said. "Now this strike has shown the tiger hasn't really lost his stripes."

The striking employees, members of Local 517, International Longshoremen's and Warehousemen's Union, include clerical workers, who handle paperwork related to customs clearance, and maintenance workers on port installations.

Vanterm's two huge container cranes are idled by the strike, halting most of the work at the dock.

BEST BUY

MAZDA GLC
DELUXE HATCHBACK
SALE
$4295
Reg. $4528
Shop and compare . . . quality, standard equipment, roominess, style and economy. It really is Victoria's
BEST BUY
50 MPG Hwy., 39 MPG City
8-15
pacific mazda PEUGEOT
Johnson 385-1451

Take Off To Hawaii

WIN one of 5 trips

If you are a grade 12 student, graduating in 1979, here's what you can win —

- Return air fare from Vancouver to Honolulu.
- 14 nights accomodation in Waikiki.
- a tour each for: Scuba Diving; Horseback Riding; Catamaran Sailing.

Full details and rules are on the entry form . . . so enter now!

Entry forms and drops are in **Eaton's Peppertree, Main Floor** and **Eaton's Record Department, Main Floor, Homefurnishings Bldg.**

Employees and immediate families of Eaton's, CFUN and Hawaii Pre-Grad Corporation are not eligible.

40% Off

Eight styles of discontinued Seiko watches. Savings just in time for school! We have men's and women's styles. Very limited quantities, shop early. **Personal Shopping only. Reg. 59.50 to 210.00**

35.70 to 126.00

Lady Seiko watches in three styles:

—white case, blue dial. Reg. 59.50 **35.70**
—yellow case and blue dial. Reg. 95.00 **57.00**
—yellow case, green dial. Reg. 110.00 **66.00**

Men's Seiko watches in five styles:

—automatic, water resistant, white case, day, date. Reg. 79.50 **47.70**
—automatic, water resistant, white case, day, date, black dial. Reg. 79.50 **47.70**
—deluxe, automatic, water resistant, yellow case, brown dial, day, date. Reg. 160.00 **96.00**
—Quartz battery movement, white case, grey dial, water resistant, day, date. Reg. 175.00. **105.00**
—Quartz digital, yellow case, brown dial. Reg. 210.00 **126.00**

Watches, Main Floor

EATON'S

Store Hours: Monday, Tuesday, Saturday 9:30 a.m. to 5:30 p.m. Wednesday, Thursday, Friday 9:30 a.m. to 9:00 p.m.

By popular demand

It's Eaton's Be Your Own Decorator' course

Register right now for this exciting, informative series of lectures on how to become your own decorator. Your instructors will be Eaton's own interior decorators. Enroll now as classes are limited!

Classes start
Wednesday, Oct. 4, 6:30 p.m. and
Friday, Oct. 6, 6:30 p.m.
Registration fee of 35.00
For further information, call Eaton's Interior Design Studio, 382-7141 local 265 or 267.

8-26x

Birth control implant near

SHREWSBURY, Mass. (UPI) — A male birth control implant that causes temporary sterility without affecting sexual desire is being developed by scientists at the Worcester Foundation for Experimental Biology.

Although the implant has not been tested on humans, scientists at the 34-year-old centre, where reseach yielded a birth control pill for women in 1956, report the device has been successfully used in laboratory animals..

Dr. Shiva Saksena, a scientist working on the project, Friday said the male contraceptive is made of a specially designed plastic tube about two centimeters long. It is filled with three milligrams of the hormone prosta-glandin.

Saksena said the steady slow release of the prostaglandin from an open end in the tube has caused sterility for six months when placed in the scrotums of mice, rates, hamsters, and rabbits.

However, Saksena said, "The salient point is there is no loss of sexual desire or libido."

Saksena said the technique is "very different" from other types of male birth control being studied because steriods used in other research have a short life and cause negative side effects, such as enlargement of prostate glands and a decreased sex drive.

Prosta-glandin seems to have no effect other than to cause mature sperm to break in half by apparently causing a higher than normal temperature in the scrotum, thus making the sperm incapable of fertilization, he said.

Data from two years of study indicates the hormone's low dosage appears not to inhibit the amount of semen ejaculated or permanently affect the ability to produce healthy sperm, Saksena said.

SWEDES REPORT BLAST IN SIBERIA

HAGFORS, Sweden (UPI) — The Soviet Union set off an underground nuclear explosion in an isolated region of central Siberia that registered 5.2 on the open-ended Richter scale, the Swedish defence department observatory said Friday.

The signals received correspond to those of a fairly strong explosion in hard rock.

The Hagfors observatory said the Soviet Union detonates one nuclear device in this area annually and that the explosion was within the 150 kiloton limit of the test-ban treaty.

Advertising helps good things happen.

Far East drugs warning issued

WASHINGTON (Reuter) — The Food and Drug Administration warned Chinese communities in the United States today that certain medications imported from Asia can cause illness or death.

The products, containing high concentrations of oil of wintergreen (methyl salicylate), are imported from Asia a few jars at a time and sold in Chinatowns throughout the country, the FDA said.

There have not been any deaths reported, but the FDA was alerted when a Kansas City man experienced nausea and drowsiness after using one of the products on his skin.

In the past, wintergreen oil preparations caused a number of deaths through misuse by children and adults. It is safe only in minute amounts, the FDA said.

An FDA spokesman said one teaspoon of some of the products, which are promoted as pain relievers for a variety of ailments including headaches and heart problems, could cause death and lesser amounts can lead to serious illness.

The products are being sold under name brands including Koong Yick Hung Far Oil, White Flower Embrocation, Red Flower Oil, Cinnamon Oil and Cinnamon Leaf Oil.

Chinese plan to dig grand canal

PEKING (Reuter) — Survey work has been completed on one of the largest construction projects in China's history—a 1,000-kilometre canal to bring the waters of the Yangtze River to drought-prone northern areas.

The project, formally approved by parliament last March, was described by the New China news agency as "the biggest in millenia of Chinese hydro-engineering."

The new waterway will roughly follow the line of the Grand Canal—started 2,500 years ago and finished in 22 AD—and use sections of the existing but partially silted canal.

The Grand Canal stretches 1,100 kilometres from Peking to Hangchow, south of the Yangtze, and is nearly as big an achievement as China's Great Wall.

The aim of the project is to divert about three per cent of the Yangtze north to the city of Tientsin to irrigate 10 million acres.

YOU CAN EXPECT A GREAT DEAL

YOUR COMPLETE ALL MAKE LEASE CENTRE

CONTACT TONY McMANUS

from GORWELL CHEV - OLDS

(Dealer Licence D-00681A)

3050 DOUGLAS 385-5777

Eaton's gets on the "band" wagon

The banded collar blouse. Suddenly, more popular than ever. And we're behind it all the way. That's why we've collected a profusion of beautiful styles. The "no-collar" collar blouse. It's taking over at Eaton's.

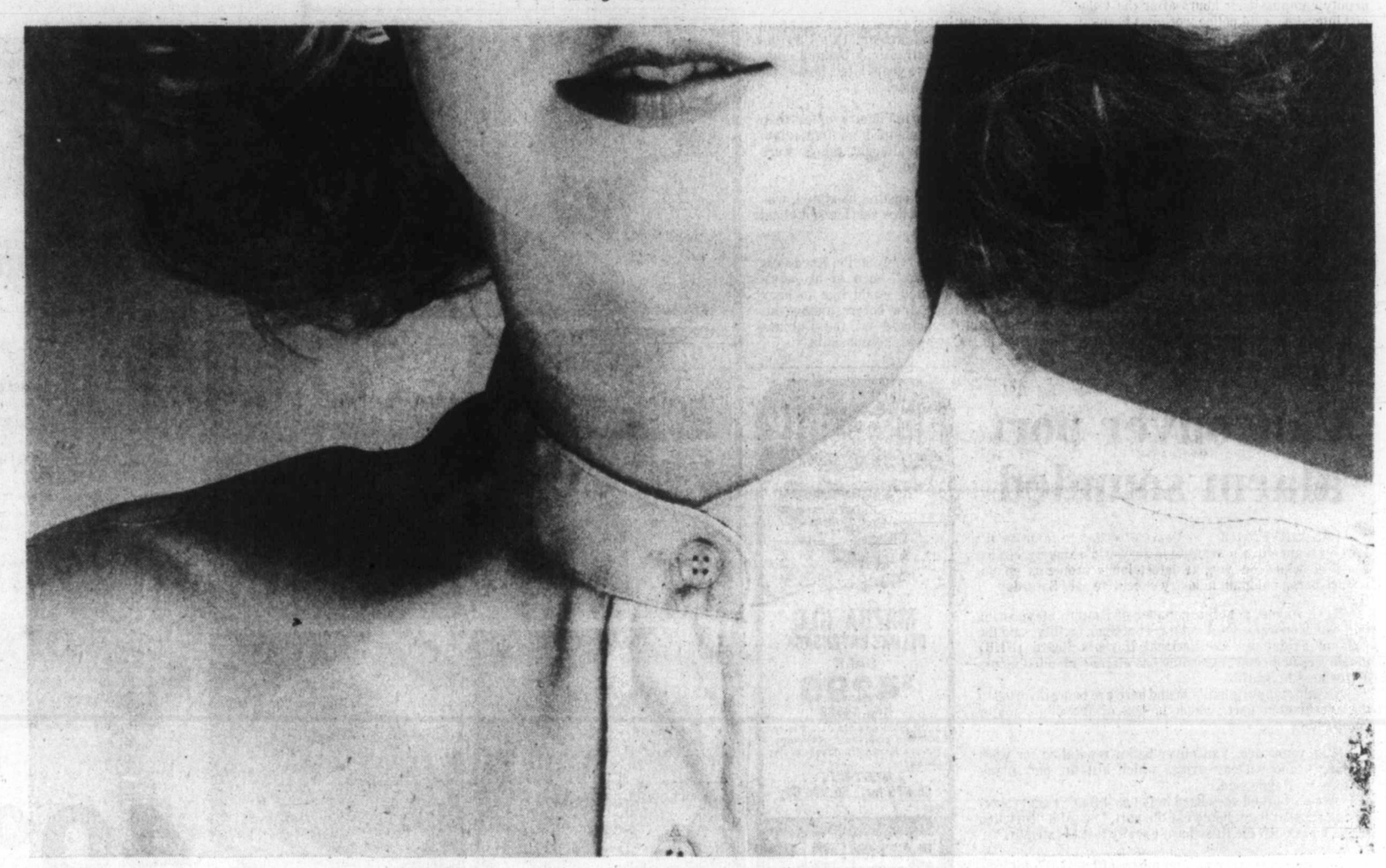

1) The tunic by Phillipe Ronsard. Polyester georgette with tucked front and ties. Black only. Sizes 5 to 15.
44.00
Number 1 Shop, Floor of Fashion

2) Chagall's crepe de chine. Polyester jacquard in Taupe only. One size.
35.00
Number 1 Shop, Floor of Fashion

3) Sleeves go dolman in this Mandarin collared blouse by Maggie. Polyester crepe de chine in Magnolia, Mulberry, Airforce Blue or Black. S, M, L.
30.00
Misses Sportswear, Floor of Fashion

4) Back yoke detail sets off this shirt-tail. With drop V shoulder line and stand-up collar. Rose or Blue in sizes S.M.L.
S, M, L.
20.00
Peppertree, Main Floor

5) Banded collar basic from Elite. Shirred front and back in polyester crepe. Beige, Camel or Green. Sizes 8 to 16.
Green. Sizes 8 to 16.
24.00
Misses Sportswear, Floor of Fashion

6) Lino stripe shirt. Long raglan sleeves, stand-up collar and sheared neckline. Ecru, Beige, Brown, Blue, Rose or Green. Sizes 5 to 13.
38.00
Peppertree, Main Floor

Also available at Eaton's Duncan.

BUYLINE 388-4373. Store Hours: Monday, Tuesday, Saturday 9:30 a.m. to 5:30 p.m. Wednesday, Thursday, Friday 9:30 a.m. to 9:00 p.m.

WHAT'S BARRY BOWMAN DOING UP AT 5? LISTEN.
CFAX 1070

The Daily Colonist.
Section Two Sunday, August 27, 1978 Page 17

METRO TOYOTA
ESSO CAR CLINIC
TESTED USED CARS

An endangered species returns —the male primary teacher

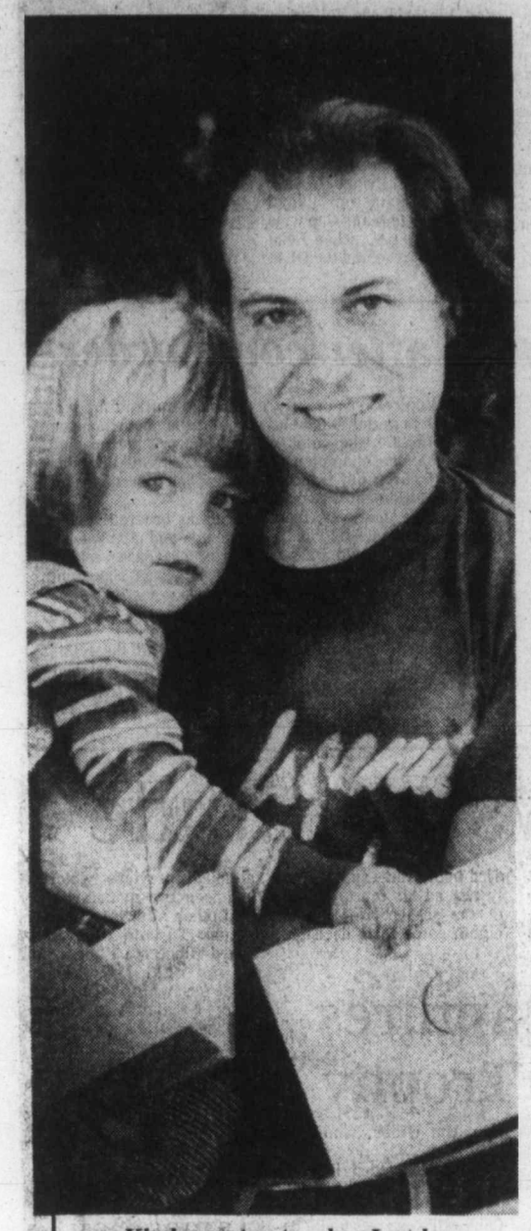

Kindergarten teacher Lemley with one of his own children, Rowan

By PAUL De GROOT
Colonist reporter

When school starts next week, a few of those children going to school for the first time will have a strange encounter on their first day.

THE DAY will present them with many new sights, and many may not consider a man teaching kindergarten or Grade 1 as particularly unusual.

It is just as well. For one thing, their teachers wouldn't like it: they prefer to be remembered for their teaching ability, rather than their maleness. For another thing, educational research shows that whether a child's first teacher is male or female doesn't make a great deal of difference academically.

BUT RESEARCHERS have known for some time that boys have more problems in school than girls. They need more remedial help, get ill oftener, and take part in extra-curricular activities less frequently than girls.

One reason for these problems, some experts have suggested, is that the vast majority of elementary school teachers, particularly in the primary grades and kindergarten, are women. It is not that women are less effective teachers than men, but the fact that boys may regard school as a female activity because all of their instructors are women, or so the thinking goes.

TESTING of this theory has been hampered by the severe lack of men in primary grades. For instance, of 1,500 education graduates at the University of British Columbia in the last two years, only five males graduated with an emphasis on primary education.

But the breakdown of sex stereotypes and the increasing importance being attached to primary education in education circles have attracted a few more men to the field.

"A lot of people are feeling that the early years are where it's at," Greg Skala, a Grade 1 teacher at Colwood Elementary, says.

"Working with children to develop habits of wanting to learn is very, very exciting."

TEACHERS of older students have the occasional doubt that their students are going to use algebra or world civilization for the rest of their lives, Skala says, without denying the importance of such studies. But counting, spelling and other subjects in the primary curriculum form the basis for later schooling and living.

Skala tends to discount the effect of male primary teachers on most pupils, although the example of men caring about neatness and reading "is not going to hurt them." In families where learning is respected, students will do well academically without that example coming from a man.

BUT FOR THE smaller number of pupils from other families, it might be valuable, he says.

Like Skala, David Scandrett aimed for teaching at the primary grades from the very start. A UBC forestry graduate, he worked in day-care centres for a time, then decided he wanted to teach young children. His desire for a kindergarten practicum caused a few problems at UVic, but it was arranged through the Sooke school district.

He doubts he would have survived in the competitive teachers' job market but for his interest in primary grades and a principal who was sensitive to the importance of having a better balance of male and female teachers in his school.

NOW TEACHING at Sidney Elementary, Scandrett is part of a male-female team-teaching situation for Grade 1, an unusual but successful arrangement, he says. The more experienced female teacher was the senior member of the team, and merits most of the credit for how well the class went, he notes.

The students coming into the class, however, understandably naive about the relatively unusual situation, show no unusual reactions, Scandrett says.

"I have talked to older kids who say they probably won't get a man for a teacher until they are in Grade 5 or 6, and they might say 'hey, that's weird' to have a man teaching Grade 1, but our students don't notice anything different."

Langhelt
. . . he's taught Grade 1

THE CLASS was praised by some parents, particularly single parents who felt the presence of both male and female role-models was valuable for their children.

Ned Lemley is a kindergarten teacher at Northridge Elementary in the Greater Victoria school district who taught for several years at the junior high level before deciding that he wanted to try kindergarten.

LAST YEAR was his first in that position. Little of what he knew about teaching junior high students was useful at the kindergarten level, he said.

"Kindergarten students are so fresh, so hit-the-door ready to be there. Junior high students exhibit a great deal more stress."

An English and drama teacher at junior high, Lemley finds now that different dramatic skills, especially improvisation and oral drama, are important at kindergarten. Instead of having one period of the day reserved for drama, the entire half-day that he is with one of his classes is, in many ways, all dramatics, since games are used extensively to teach basic counting and pre-reading skills.

LEMLEY switched without going through extensive re-training, although as the parent of children three, six and eight years old he had experience with primary-age youngsters.

Last summer he read and re-read papers and books relating to primary children, with an emphasis on child psychology and development, and different ways of approaching the kindergarten curriculum.

Yet his most lasting impression after his first year in a new class and new school is not the difference between junior high and kindergarten students, but between a school of 800 students and 45 staff and one of 250 students and 12 staff.

"If you could have 300 junior high students instead of 800, it would be a very different place. I just stared at that fact all year."

Syd Langhelt taught a Grade 1 class at Richmond Elementary before taking on the presidency of the Greater Victoria Teachers' Association last year, and as a teacher he took part in a fairly comprehensive research program which matched an all-boys class taught by a male with a mixed class taught by a male.

THE RESULTS were quite inconclusive, although it appeared the students in the mixed class did somewhat better academically.

"There's nothing there you can really measure statistically," Langhelt said of the results. In many cases the results could simply have been those obtained from two different teachers, without reference to their sex.

NEVERTHELESS, the example of other cultures, where teachers are usually male and where boys do better in school than girls, indicates that some subtle attitudes are at work.

If nothing else, the influx of more men into primary grades is the result of the realization that this aspect of education has been looked down on for too long. More and more educators are coming to the conclusion that many of the learning problems encountered at the higher grades could have been detected and remediated best when children were younger, and before their school performance began to affect their social standing in their class.

Couvelier pans his planners' report

Surprised by comments on Royal Oak industrial site

By PAUL BENNETT
Colonist reporter

Saanich Mayor Mel Couvelier Saturday criticized the municipal planning department for bringing back the idea of an industrial zone at Royal Oak, killed by a narrow council vote in January.

Couvelier said he was "surprised" at favorable references to a Royal Oak industrial park in an environmental impact assessment study done on his proposal to create an industrial area on Interurban Road near the Camosun College campus.

"Staff were under no instructions to investigate Royal Oak in this report," he said in a *Colonist* interview. "It strikes me as a little bit peculiar that the comparisons were made."

Couvelier said the 122-page environmental impact report—which is generally unfavorable—contained 50 pages addressed to environmental questions.

"If I'm going to get 50 pages on environmental questions on the Interurban site, I want 50 pages on environmental questions at Royal Oak," he said.

He said the planning department's assessment of the Royal Oak site contained only two pages on the environmental effects.

"We were going to develop the flood plain there—the Fun City area is nothing but a permanent bog. On the Interurban site we propose keeping the flood plain clear.

"The Royal Oak report said there was no need for additional fire protection and this one says there will be a need."

"The material in the report leaves a lot of unanswered questions," he said.

A special council meeting has been called for 1 p.m. Wednesday to decide whether there should be a public hearing on the proposal to develop the Interurban industrial park.

Couvelier said he favored the idea of calling a public hearing. "We want as much input as we can get," he said.

So far there has been no public reaction to the impact assessment report, which says the effect on the environment of developing the Interurban site would be worse than developing Royal Oak.

The study found 23 reasons why the site was less than desirable for industrial development.

Some of the reasons:

- Tillable and potentially tillable agricultural land would be lost;
- The Mann Avenue extension that would be needed would cause increased traffic through residential neighborhoods;
- The site is 2.5 and 2.75 miles away from the nearest major highways.
- Traffic on Interurban, a narrow road which used to be part of the old B.C. Electric streetcar to Sidney, would increase by 300 per cent;
- Development would dominate the landscape which now is heavily wooded;
- Land zoned for greenspace, conservation and recreation would be lost;
- Industrialization would be a negative deviation from the characteristic landscape, replacing highly-valued landscapes with low-valued ones;
- The residential quality of the area will be lowered;
- A proposed Roy-Vanalman east-west road would increase traffic through Northridge subdivision and necessitate construction of an interchange at Vanalman and the Pat Bay Highway;
- Valuable stands of garry oak, Douglas fir, and rare native plants would be lost;
- The development would increase flood danger by increasing runoff.

On the positive side, the report estimated the municipality would make a profit of $2.73 million on sales of the 88.3 acres that would be developed, and property taxes would bring in an additional $353,775 a year.

About 1,130 jobs would be brought into the area with a payroll of $33.42 million annually and some firms would be saved from leaving the region.

'Speculative pressures curb farming'

Speculative pressure on land prices may be making agricultural land on the Saanich Peninsula uneconomical for farming, says Fred Reid, a former soils expert.

Reid was fired from the agriculture ministry in June for talking to the press about circumstances surrounding the removal of 16 acres from the Agricultural Land Reserve in North Saanich.

The 16 acres were removed by the B.C. Land Commission in May, four months after 63 surrounding acres in Sidney were removed by the provincial cabinet.

The land commission had previously recommended that both parcels remain in the ALR.

In a July letter to a Sidney resident, Reid says: "I suggest speculative pressure on land prices has made these lands uneconomical for purchase for agriculture production at the present time."

A copy of the letter was obtained by the *Colonist*.

Reid also says: "For such lands to be returned to agricultural use a strong commitment by governments and local people is needed. The provincial government has not demonstrated this responsibility by removing the land from the ALR."

Agricultural lands on the peninsula could be used as local market gardens, Reid said.

A proposed mobile home park in Sidney on formerly ALR land "will be another step in the erosion of agricultural lands."

'Poorer nations need justice, not charity'

By STEPHEN HUME
Colonist reporter

The capitalist economic system keeps Third World countries poor and charity is not an answer, delegates agreed Saturday at a World Federalists of Canada conference at Pearson College.

Big corporations use valuable agricultural land in poorer countries to grow luxury items for export, while people in those countries starve, the conference was told.

Industrial countries strangle production of Third World goods by imposing protective tariffs.

The world federalists' concerns include nuclear war, environmental pollution, population growth and poverty.

A conference delegate, Dr. P.C. Simon of Vancouver, told an audience of about 230 people that he grew up in India and has visited it since, and that a capitalist system imposed by developed countries was doing more harm than good.

"Instead of buying the things we are able to produce, you give us charity. Charity is degrading! Down with charity!" Simon shouted, waving his arms.

When hammers, nails or metal rods were produced by Third World countries, developed countries produced protective tariffs, Simon said.

A Third World delegate who was interviewed after Simon's speech said it was the highlight of the conference because Simon "dramatically illustrated what the other delegates were only able to theorize."

Simon said when he was a boy in India, word came that America wanted to buy sugar. Rice fields were turned into sugar fields.

Three years later when Simon went to sell the sugar, the American agents said "sorry," they didn't need sugar at that time.

Jewett
. . . an economic question

Six hours of panel discussions were held Saturday as the conference moved toward a consensus for a new world order.

The formal consensus on solutions starts today, the final day of the three-day conference.

Panelists today include Victoria Bishop Remi De Roo. Conference recommendations will be sent to the government departments they concern.

On Saturday the more than 200 registered delegates agreed informally that poorer nations needed justice, not charity.

Panelist Rev. Gerry Grant of Chicago, council chairman for the World Association of World Federalists, said Saturday a new international economic order was calling not for a redistribution of wealth, but "fairness and equality in the marketplace."

The capitalist economic system came under attack Saturday by many delegates, but was defended as a workable system by Nanaimo *Times* editorial adviser Stanley Burke.

Burke said: "I'm suggesting the modern corporation is not the devil some people think it to be."

Burke also told delegates it was a tragic mistake to have western-style development programs imposed on people because it had shattered cultures.

Simon Fraser University president Dr. Pauline Jewett chaired the discussion on world poverty and said: "I can't help wondering if world capitalism will be any more successful than domestic capitalism has been."

Grant said: "Stanley Burke was right, corporations do manage their affairs well, but they manage well for themselves . . . in the process they have left behind the wreckage of distorted lives and ruined countrysides."

Only a kind of federated world order would have the strength to regulate powerful corporations toward beneficial rather than destructive ends, Grant said.

Dr. J. (Mac) Dube of Nanaimo, another panelist on solving the problems of world poverty, said old colonial trade patterns still exist in some Third World countries.

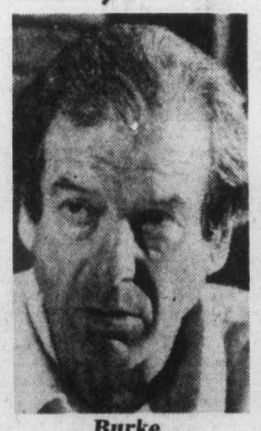

Burke
. . . capitalism workable

Sometimes this was because "when the white man left, the black man just jumped into his shoes" (and continued the colonial ways.)

Dube said: "The Third World is angry."

Some countries experiencing droughts or famines use their land to grow peanuts, cotton, rice or tea for export to developed countries, Dube said.

Dr. Derrick Sewell, adviser on energy to the United Nations and the World Bank, was a panelist on conserving and utilizing world resources.

Sewell told delegates the following statistics on water conservation:

- Only about 30 per cent of the world's population enjoys good water.
- Only about 20 per cent have workable systems for getting rid of human waste.
- Each day 250,000 people die from dangerous water-born diseases.
- Some developed countries, including Britain, are now developing their water resources with money borrowed from the Arabs.
- Lack of irrigation and floods cause a dependence on other countries for food.
- Some countries are unable to utilize technical expertise to solve water problems because of lack of capital or various political problems.
- Each year, the sun draws about 453,000 cubic kilometres of water from the earth and ocean. Of this, an average of 10 per cent or less is utilized by mankind.
- Experts believe there will be severe water shortages in the world by the end of the century.
- Developed countries should increase their technical commitment to underdeveloped countries, but recent increases in oil prices make this difficult.

The World Bank had changed its priorities and was now in the forefront of fighting for Third World peoples, Sewell said.

Colonist photo by Alex Barta

SCORING THE WINNER is Kevin Newby, crossing the plate with run that gave Victoria Mussels 2-1 victory over Walla Walla Padres Saturday at Royal Athletic Park. Catcher is Doug Gwosdz. In second game of Northwest League doubleheader, Mussels dropped 16-inning decision, 8-4.

MacNeil forces overtime and Rocks cash in on it

BY STAN COOPER

It isn't always how many goals you score that's most important, it's often when you get them that means more.

That was the case Saturday at Memorial Arena where Ron MacNeil potted goals 26 apart late in the third period to force overtime in the Western Lacrosse Association playoff game between his Victoria Shamrocks and Coquitlam Adanacs. And MacNeil, a 133-pointgetter in league play, counted his only assist in the extra 10 minutes as Victoria pulled out a 12-10 victory.

Shamrocks are now 3-0 in the best-of-seven final and can earn a trip to Peterborough and the Mann Cup with one more win. The series continues tonight in Coquitlam and if a fifth game is necessary, it will be played here Tuesday.

Many of the 2,201 fans were counting on a Tuesday game when Adanacs, beaten 19-10 here in the series opener and 11-9 at home on Thursday, exploded for four goals to open the final period and take a 9-6 edge. The ninth goal drove starter Larry Smeltzer from the Victoria net and backup Scott Marshall took over.

The teams traded goals before the Shamrocks mounted their comeback and Marshall rushed to the bench in favor of an extra attacker each time Victoria took possession.

Norm Baker scored the 9-7 goal at 16:53 and MacNeil, object of hard checking and involved in a first-period scrap, fired the 10-9 marker after taking a smart pass from Ivan Thompson. Shamrocks missed on their next attempt but the ever-alert MacNeil snared a bad clearing pass in front of the net by rookie Mat Aitken and backhanded the ball past a helpless Greg Thomas.

Baker, who sent shivers through the crowd by taking a penalty with only 27 seconds remaining, made amends by scoring the winner at 1:45 of overtime, connecting on a long shot only 12 seconds after returning to action. Veteran Charn Dhillon shovelled in the insurance goal 25 seconds later after Thomas had sprawled to stop a MacNeil drive.

Other Shamrock goals were scored by Dan Green and Chris Hall, with two apiece, Ranjit Dillon, Thompson and junior-recruit Doug Angrove.

Mark Valastin and Dave Cochrane each scored twice for the Adanacs, who led 2-1 after one period but fell behind 6-5 in the middle 20 minutes. Ray Durante, Ray Mattinson, Wayne McCauley, Gord Quilty, Geordie Dean and junior Mike Reelie also scored for Coquitlam, now 0-8-1 against Victoria this season.

Thomas made 39 saves while Smeltzer, with 40 stops, and Marshall teamed for 57 saves.

SHORT SHOTS...Smeltzer stopped a first-period penalty shot by Mattinson...the WLA champion may pick up a third goalkeeper and commissioner **Roy Burton** said he is negotiating for one other player to join the team for the Saturday trip...the best-of-seven Mann Cup final starts Sept. 4 in Peterborough...Shamrocks and Peterborough have played in two Mann Cup finals, the Ontario champs winning in 1954 and Victoria the following year...former Shamrock goalkeeper **Geordie Johnston** has been named to the Canadian Lacrosse Hall of Fame along with **Jack Barclay** of New Westminster, **Bill Harris** of Abbotsford and **Jack McKinnon** of Coquitlam...now a Prince George resident, Johnston helped Shamrocks to Mann Cup wins in 1955 and 1957, when **Long Branch** represented the OLA.

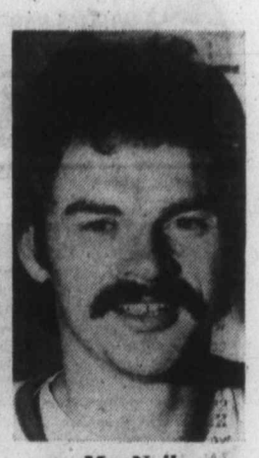

MacNeil

Umpires return to work after court order

By THE ASSOCIATED PRESS

Major league umpires returned to work Saturday, ending a one-day strike that had left baseball with college and amateur umps to officiate games.

The end of the strike came first in Toronto when regular umpires Bill Kunkel, Al Clark and Terry Cooney showed up for the game between the Blue Jays and Minnesota Twins.

Kunkel's crew was the first to walk out Friday, refusing to work the only day game in the majors in a dispute over improvements which the umpires are seeking in their current contract.

The umps went back to work when their association decided to honor an injunction against the strike secured in Philadelphia federal court late Friday by Jim Garner, counsel for the American League. The order was signed by Judge Joseph L. McGlynn, Jr., who set a hearing on the matter for next Wednesday morning.

The umpires' one-day work stoppage marked the second time in major league history that they have gone on strike. In 1970, the umps refused to work the opening game of league championship playoff series in Minnesota and Pittsburgh but returned to their jobs the next day when a settlement was reached.

This time, however, their return was ordered by the courts and, depending on developments and next week's hearing, they could walk out again. They are seeking various changes in the contract which was signed in March, 1977, including paid in-season vacations, improved job security, cost of living increases and increased disability benefits.

The substitute umpires, who were paid at the minimum rate of about $102 per game for their work, watched from box seats in Boston's Fenway Park where the regular four-man team headed by Jerry Neudecker returned to action.

Wright shows gratitude

Rookie right-hander Jim Wright finally has arrived, not just in the major leagues, but in the starting rotation for Boston Red Sox.

"It's nice to know when you're going to pitch," the 27-year-old Wright said Saturday after hurling a five-hit, 7-1 American League victory over California Angels. "I've always said I just take the ball and throw, but it's good to know people have confidence in you."

Wright, who spent nine seasons in the minor leagues, was elevated to the starting rotation last week by manager Don Zimmer, replacing Bill Lee after a string of poor showings.

Against the Angels, Wright got six runs in the first two innings from the Boston offence—including Jim Rice's 33rd home run—and narrowly missed his fourth shutout of the season. He won his eighth game in 10 decisions, although previous victories had been as a spot starter.

In other American League action, Toronto Blue Jays edged Minnesota Twins 4-3 in 10 innings, Milwaukee Brewers whipped Detroit Tigers 9-5, Baltimore Orioles downed Seattle Mariners 9-2, New York Yankees nipped Oakland A's 5-4, Texas Rangers blasted Kansas City Royals 8-4 and Chicago White Sox edged Cleveland Indians 8-7.

★ ★ ★

AMERICAN LEAGUE

East	W	L	Pct.	GBL
Boston	80	47	.630	—
New York	72	54	.571	7½
Milwaukee	73	55	.570	7½
Detroit	71	57	.555	9½
Baltimore	69	58	.543	11
Cleveland	56	72	.425	24
Toronto	53	77	.408	28½
West				
California	70	60	.538	—
Kansas City	68	59	.538	—
Texas	64	63	.504	4½
Oakland	62	69	.473	8½
Minnesota	56	74	.431	14
Chicago	54	73	.425	14½
Seattle	49	79	.383	20

Kansas City 000 003 010— 4 6 2
Texas 220 001 30x— 8 10 2
Gura 11-4, Pattin (2), Mingori (7), Foucault (7) and Porter; Ellis 9-5, Barker (8) and Sundberg.

Oakland 000 201 100— 4 8 0
New York 002 100 11x— 5 7 0
Keough, Lacey 8-8 (7) and Robinson; Tidrow, Lyle 9-2 (7) and Munson. HR: NY—Nettles (21).

Seattle 000 001 010— 2 9 2
Baltimore 230 000 04x— 9 10 0
Colborn 4-9, Rawley (2), Parrott (8) and Plummer; Flanagan 17-11, Kerrigan (8) and Dempsey.

Minnesota 000 101 010 0— 3 10 0
Toronto 110 000 001 1— 4 15 0
Zahn 9-13 and Wynegar; Jefferson, Cruz 5-1 (10) and Cerone. HR: Tor—McKay.

Cleveland 001 001 005— 7 11 1
Chicago 004 200 20x— 8 13 0
Clyde 5-9, Hood (3), Freisleben (5), Monge (8) and Diaz; Stone 10-10, LaGrow (8), Wiloughby and Colbern.

California 000 000 001— 1 5 2
Boston 240 001 00x— 7 8 1
Hartzell 5-8, Brett (2) and Downing; Wright 8-2 and Fisk. HRs: Bos—Rice (33), Scott (10).

Milwaukee 031 110 021— 9 14 0
Detroit 021 010 100— 5 8 0
Travers 9-7, Rodriguez (7), McClure (7) and Martinez; Billingham 14-6, Tobik (2), Sykes (5), Glynn (9). HRs: Mil—Money (9), Thomas (28); Det—Parrish (13), Staub (20).

NATIONAL LEAGUE

East	W	L	Pct.	GBL
Philadelphia	67	59	.532	—
Chicago	65	62	.512	2½
Pittsburgh	63	64	.496	4½
Montreal	60	68	.469	8
St. Louis	56	73	.434	12½
New York	52	77	.403	16½
West				
Los Angeles	76	53	.589	—
San Francisco	75	54	.581	1
Cincinnati	71	58	.550	5
San Diego	68	62	.523	8½
Houston	61	68	.473	15
Atlanta	56	72	.438	19½

Pittsburgh 000 000 101— 2 6 4
Houston 520 000 00x— 7 8 1
Kison 4-5, Hamilton (2), Bibby (6), Reuss (8) and Ott; Richard 14-11 and Bochy.

St. Louis 040 002 021— 9 10 0
Atlanta 100 100 002— 4 9 1
S.Martinez 8-6 and Simmons; Hanna 7-13, Easterly (2), Campbell (7), Boggs (8) and Nolan. HRs: SL—Hendrick (18); Atl—Beall (1).

Chicago 000 200 060— 8 12 0
Cincinnati 000 012 111— 6 7 2
Burris, Roberts 6-8 (6), Sutter (8) and Blackwell; Bonham, Bair 6-5 (6), Tomlin (8), Hume (8) and Bench, Correll (9). HRs: Cin—Griffey (9), Lum (6).

Montreal 000 001 000— 1 6 2
San Francisco 010 110 10x— 4 10 1
Fryman 7-8, Twitchell (5), Garman (7) and Carter; Barr 7-10 and Hill. HRs: Mtl—Carter (16); SF—Cruz (6).

New York 000 000 100— 1 6 2
San Diego 200 000 00x— 2 2 0
Koosman 3-14, Kobel (7) and Stearns; Lolich 2-0, Shirley (6), Fingers (8) and D.Roberts. HR: SD—Winfield (21).

Philadelphia 000 300 000— 3 7 1
Los Angeles 000 010 000— 1 4 1
Lerch 8-7 and Boone; Rau 12-8, Rhoden (4), Rautzhan (8) and Grote, Yeager (8).

Stone captures Cottyn Trophy

Gordie Stone continued his winning ways at Western Speedway Saturday night, capturing the 60-lap Andy Cottyn Appreciation Trophy main stock car event.

Stone, driving in the longest race of his career, took the lead on the 25th lap and held off Dave Morris of Nanaimo, who remained right on Stone's bumper for the final 20 laps.

Bill Drummond of Ladysmith finished third, while Pat Phillips came home fourth.

The tight battle between Stone and Morris set the tone for the night.

Orton Ker won his fourth successive super-stock main event, taking the advantage in the fifth lap and hanging on in front for the remaining 30 laps.

Ker was side-by-side with Larry Pollard most of the way but Ker took advantage of heavy traffic in the backstretch to break away on his own.

Meanwhile, Jim Caudwell continued to be the victim of bad luck. Running second after 20 laps of the super-stock feature, Caudwell ran into Jim Gibbs, who spun out.

Gibbs rebounded into the mainstream, colliding with Caudwell in the home stretch. Caudwell's car was badly damaged and he had to withdraw.

In the stock-car fast heat, four cars battled right down to the wire and during the same event in the super-stocks, Caudwell narrowly edged Ernie West, taking the finish as the white flag went up.

SUPER STOCKS

Fast time: Jim Caudwell, 18:44.1

Trophy dash: Al Wade; Caudwell; Orton Ker; Jerry Ferrie

First heat: Dan Fleet; Brian Scriver; Gary Bemister; Tony Burrows

Fast heat: Caudwell; Jesse West; Ker; Larry Pollard

Main event: Ker; Pollard; Terry Forsyth; Bemister.

STOCKS

Fast time: Bill Drummond, Ladysmith, 20:05.2

Trophy dash: Jesper Lind; Drummond; Dave Morris, Nanaimo; Gordie Stone.

First heat: Dave Edstrom, Nanaimo; Reg Hayward; Lynn Reimer; Greg Gicas.

Second heat: Ian Hardity, Parksville; Bill Grant, Duncan; Steve Aldenl Pete Mortel.

Fast heat: Morris; Drummond; Ken Alexander, Duncan; Stone.

Main event: Stone; Morris; Drummond; Pat Phillips.

James Bay tops visitors

Chuck Shergold scored three tries Saturday to lead James Bay Athletic Association to a 31-8 win over Red Deer Titans in an exhibition rugby game at Macdonald Park.

K.C. Walt, Doug Archibald and Murray Allen also scored tries, Allen booted a penalty goal and conversion and Jim Bergen kicked a conversion.

Barry Wright and Bill Boyd scored for the Alberta side, which meets Oak Bay Wanderers today at Windsor Park, starting at 2 o'clock.

Mussels concede split in marathon contest

BY TOM KEYSER

Two righthanders, Gary LaTorre of Walla Walla Padres and Brian Peterson of Victoria Mussels, butted heads Saturday afternoon in one of those pitching duels baseball purists dream about during idle moments.

Each pitched a complete game and pitched superbly to boot. But neither started. And neither finished.

LaTorre, at least, walked away unscathed. Peterson wasn't so lucky. After hurling more than nine innings of relief in his longest stint of the Northwest League season, the Mussels' redhead was tagged with the 16-inning, 8-4 loss, his club's ninth in 10 games.

The marathon, which took exactly four hours to play in front of about 100 fans, fell two innings shy of the league record.

Victoria snapped an eight-game losing string with a 2-1 decision in the seven-inning opener at Royal Athletic Park.

Mike Carey and Al Alpaugh stroked seventh-inning, RBI singles to win the first game for Roy Moretti, who relieved starter Matt Reeves in the fourth inning. Reeves, troubled by a cold and an empty stomach, fainted on the mound and was promptly charged with a balk before departing.

Don Rogelstad and Sid Church hooked up in the second game and both left early. Mobil Cox hit a two-run triple and Eric Clark knocked in a run for Walla Walla in the fourth but Jim Thamann snatched back a one-run Victoria lead by driving in two tallies with a bases-loaded single.

Clark scored Padres' fourth run in the sixth, with two out. He singled, went to third on Rogelstad's wild pickoff attempt and scored on a Cox single.

It was strictly zeroes from then until the 16th.

LaTorre pitched 11 innings, allowing four hits, six walks and no runs before giving way to lefthander Bill Demo. Peterson went nine, issued five walks, four hits and fanned nine.

With none out in the 16th, Peterson clipped Mike Martin with a pitch and Greg Pastors bunted his way on. Doug Hogan relieved Peterson and Doug Gwodsz reached base when shortstop Doug Morganti dropped a throw at third base, loading the bags. Hogan struck out Al Richmond but Gary Tingley hit a sacrifice fly to right, driving home the deciding run.

Two wild pitches and a single later, Padres had their win. Demo got it, his third of the year, all against Victoria. His first two came while he pitched for Grays Harbor.

Walla Walla 010 000 0— 1 5 1
Victoria 000 000 2— 2 3 2
Eric Show 5-2, Randy Miller (7) and Doug Gwodsz; Matt Reeves, Roy Moretti 6-5 (4) and Jim Thamann. HR: WW—Greg Pastors (12).

Second game

W.W. 000 301 000 000 000 4— 8 16 0
Victoria 101 200 000 000 000 0— 4 13 2
Sid Church, Gary LaTorre (4), Bill Demo 3-2 (15) and Gwodsz; Don Rogelstad, Scott Harding (6), Brian Peterson 1-2 (7), Doug Hogan (16) and Thamann.

MUSSELS BATTING

	AB	R	H	HR	RBI	Avg.
Bob Potts	195	34	61	5	23	.313
Steve Kasunic	122	14	35	1	10	.287
Paul Kirsch	209	21	59	2	36	.282
Mike Carey	209	29	58	5	22	.278
Al Alpaugh	208	21	55	0	22	.264
Jim Thamann	207	21	53	1	24	.256
Doug Morganti	242	49	59	6	21	.244
Kevin Newby	161	21	36	2	10	.224
Jim Chapman	148	29	33	2	18	.223
Greg Schultz	127	18	28	0	14	.220
John Bush	73	16	15	1	10	.205

PITCHING

	IP	W	L	BB	SO	ERA
Brian Peterson	34	1	2	12	21	1.85
Dale Mohorcic	91	5	5	30	64	2.08
Scott Harding	42	3	0	13	30	3.00
Doug Hogan	15	2	1	14	11	3.00
Don Rogelstad	72	2	5	12	24	4.50
Dave Cheadle	66	3	6	55	43	4.50
Roy Moretti	78	6	5	43	53	5.31
Frank Lucarelli	81	1	7	68	63	5.44
Matt Reeves	37	2	3	17	21	5.59

Softball tourney

Only two clubs still unbeaten

Two unbeaten clubs, Seaboard Construction of Victoria and Kamloops, meet today at 11 a.m. in the winners bracket final of the provincial men's senior 'B' softball championships.

Seaboard, Stuffy McGinnis League champs, won three games Saturday, all by decisive margins, to earn the berth. Kamloops, 2-0, won both its games Saturday as the tournament completed its second of three days.

Two games in the losers bracket were scheduled for Royal Athletic Park late Saturday and two more go at 9 this morning, one pitting Victoria Athletics, 2-1, against Terrace.

The teams emerging in both brackets meet in the final of the double-knockout at 3 p.m. If necessary, another game will follow at 5.

Seaboard knocked off Powell River 7-1 in its first outing at Central Park. Mike Taafe, Wayne Forlund and Scott Sinclair unloaded home runs in the Victoria club's second start, a 10-1 decision over Kelowna. Sinclair had four hits in that one, while Forlund, Taafe and Tom Robertson collected three each.

Barry Wilkin fired a four-hitter to earn the victory.

Randy Jackson was a little more hard-pressed in his turn against Terrace, Seaboard's final match-up of the day. Jackson allowed only three hits but opposite number Duane Popp gave up just five. Glen Kilduff tripled for the Victorians in the seventh and pinch-runner Dave Hay scored, giving Jackson a 1-0 decision.

Athletics, after disposing of Vancouver Night and Day Friday, bowed 6-1 to Langley for their only loss. Ted McCallum tossed a three-hitter against Victoria, which got its run when Lou Vermette homered.

Later, Ken Fox earned the win as Athletics tamed Powell River 6-2. Bob Bugslag knocked home two runs for the winners.

Carnarvon battles back

PORT COQUITLAM — Victoria Carnarvon battled through the losers' bracket Saturday to earn a berth in today's final of the Western Canada Pony League baseball championships.

The Victoria club defeated Gilbert Plains, Man., 5-2 behind the pitching of Derek Brooker, then edged Port Coquitlam 3-2 to earn the right to meet the Alberta champs from Red Deer who romped to a 7-2 win over Port Coquitlam for its second straight win. Red Deer topped Carnarvon 4-2 in first-round play.

Carnarvon will have to defeat Red Deer twice to win the title in the double-knockout tourney.

Additional sport
P. 20, 21, 22, 27

Vicettes unbeaten

KAMLOOPS — Vicettes of the Victoria Women's Softball League won three decisions, all by shutouts, at the provincial senior 'B' championships Saturday.

Nancy McLachlan authored a 5-0 victory over Vernon, pitching a three-hitter, and then blanked Richmond 6-0 on four hits in a quarterfinal. In between, Sandy Miller shut out Prince George 5-0 on four hits.

Vicettes meet Nanaimo today in a 10:45 a.m. semifinal.

At Dolphin throttle

Rookie Bernie Kidd, who has displayed ability to inspire his mates in earlier games, will start at quarterback today when Victoria Dolphins host Richmond Raiders in a Big Four Junior Football League game at Royal Athletic Park. Game time is 2 p.m.

Hamilton leads by four strokes

EDMONTON (CP) — Toronto's Gar Hamilton took a commanding four-shot lead Saturday into today's final round of the $15,000 Alberta Open Golf Championship at Windermere Golf Club.

Hamilton, who turned 29 Saturday, fired an even-par 71 for a 36-hole total of 137 over the demanding 6,600-yard course.

Alone in second place was Cec Ferguson of Victoria, who had one of only two subpar rounds recorded Saturday—a 68, for a 141 total.

Veteran Moe Norman of Gilford, Ont., was next at 143 after a one-under-par 70, followed by Scott Knapp of Woodbridge, Ont., and amateur Garrett Deck of Prince George, both of whom were even-par 71 for 144.

Victoria's John Morgan was at three-over-par 145 after a 72, with three golfers—Bob Beauchemin of Victoria, Roger Klatt and Jim Jempson, both of St. Albert—tied at 146. Beauchemin slipped to 75 from an opening 71.

Eight others are grouped at 147 including former Victorian Mike Zichy of Salmon Arm who is second low amateur.

Dan Halderson of Brandon, who earned a berth on Canada's World Cup team with a fourth-place finish in last week's Labatt's Classic at Vancouver, shot his second consecutive 74 to head a group of four at 148.

The field was to be pared to the low 60 and ties for the final round today, with a cut-off figure of 155.

ALL STAR WRESTLING
VICTORIA MEMORIAL ARENA
THURS. AUG. 31, 8 P.M.
THE SHEIK Vs. MIKE SHARPE
4 MAN TAG TEAM
KANGAROO No. 1 DENNY ALBERTS & Vs & KANGAROO No. 2 SALVATOR MARTINO
THE OUTLAW Vs JAKE ROBERTS
GOLDIE ROGERS Vs JIM COOK
Tickets on sale at ARENA BOX OFFICE: ring. $4.00 Res. $3.50 Rush $3.00 Under 12 $2.50 Rush sold at the Door only

25TH "Esquimalt Anglers Derby"
Sept. 2, 3 and 4
● Consolation Prize $500.00
● $100.00 each day for the largest fish.
● $100.00 for overall largest fish.
● $700.00 Hidden Weight prizes.
● Trophy & Prize for largest fish by a Junior — 16 and under.
Tickets available at Fleming Beach Ramp.
Tickets good for 3 Days. Proceeds to Charity.
8-26x

Victoria Dolphins
JR. FOOTBALL
— HOME OPENER —
SUN. AUG. 27th
2 P.M.
Victoria Dolphins vs Richmond Raiders
Royal Athletic Park

jim tang

FRED SHERO, who deserted **Philadelphia Flyers** to take on the job of coaching **New York Rangers**, has an outstanding reason for starting the new job with a victory with the Rangers opening at home against his old club...it could be quite significant that **Montreal Canadiens** lost their first five draft choices to World Hockey Association clubs, **Quebec Nordiques** luring **Danny Geoffrion** and **Richard David**, **Edmonton Oilers** signing **Ron Carter** and **Dave Hunter** and **Winnipeg Jets** grabbing **Dale Yakiwchuk**. The youngsters want to become big-league regulars as soon as possible and the Stanley Cup champions have a roster few rookies are likely to make. The same kind of thing happened to the **New York Yankees** when they were baseball's dynasty, and it certainly helps in the levelling-off process...the Canadian Football League attitude towards some of the most inept officiating in any sport is incredible. It gets worse and worse and too often is more important in results than a good quarterback, but all that happens is punishment for those in the league who dare to be critical...but CFL punting is certainly outstanding with five of the nine regular punters averaging more than 45 yards. **Bernie Ruoff** of **Winnipeg Blue Bombers** leads with a 50.2-yards average and teen-aged **Hank Ilesic** of **Edmonton Eskimos**, who may become the best punter in the game, if he isn't already, had an 87-yarder this season to help boost his average to 48.7 yards...congratulations to **Len** and **Isabel Wright**, who will be celebrating their 50th wedding anniversary next month...strange doesn't do justice to the method used in selecting the most-valuable player in the provincial men's softball final. Naming the winner before the championship game is something like having the NHL name the Smythe Award winner before the Stanley Cup final started...**Tom Bolt**, who was noted for his terrible temper when he was one of the best in professional golf, once complained to writers who reported on his tantrums by saying "Listen, you guys, only half the lies you tell about me are true."...

* * *

BILL HUGHES, president of the **Vancouver Canucks**, might have got away with it if he had told a visiting Australian that there had been more complaints about the club crest than about anything else. Most everyone else thought that what bothered fans the most was what they saw in the NHL tables. The old club crest may have lacked something, but it would look quite good on the sweaters of even Stanley Cup semi-finalists...Whalley is reported to have an exceptional Little League team by Canadian standards, but it wasn't even close to the little machines from Taiwan, who breezed by 12-0 in the Little League world championship...Vancouver's winter lacrosse league, which will play in the Agrodome, will have at least four teams. Organizers are still hoping for a Victoria entry, and it's said that it can have a schedule accommodation so that it can play its games on Sunday afternoons. The league could do well, box lacrosse being a sport which is really better suited to the winter months but has the problem of not being able to get arena accommodation...there are nothing but good reports on the job done in the national pee wee lacrosse championship (41 teams) by tournament-chairman **Barry Menzies**, helped no end by wife Sandi, and his committees. In addition to spearheading the organizational work, Barry and Sandi billeted an entire team at their home. Now that is amateur sport at its best...and among the youngsters here for the pee wee tournament, with the Huntsville team, were two who refer to **Jack Bionda** as dad...**George Hughes**, who rode the B.C. Derby winner in 1928, will be the guest of honor at the B.C. Derby Draw dinner at Exhibition Park on Sept.7...today's field could be the best ever in the Longacres Mile. Among entries are **Bad 'N Big**, claimed by his trainer to be the best middle-distance thoroughbred in the U.S. and to be helped Sunday by having **Willie Shoemaker** aboard; **Big John Taylor**, winner of the $112,000 Massachussetts Handicap and owned by **Karen Taylor** of Seattle Slew fame, and **BywayofChicago**, whose breeding, by **DontmissNewYork** out of **HerecomesCincinnati**, indicates ability to cover ground...

* * *

PAT COSTELLO probably didn't mind finishing 13th in the Dallas Metroplex Open, a stop on the women's professional tenpin tour. The California righthander, sometimes confused with Pennsylvania-lefthander **Patty Costello**, set a women's record with an 863 series which didn't include a spare. She had 11 straight strikes in both of her first two games, counting 298 in the first when she left the 4-5 standing and 299 in the second game when the last ball, which seemed perfect, left the No.10 pin. She had eight straight strikes in the third game, then missed the spare on another 4-5 leave. It is the 13th best series in the 83-year-old history of tenpin bowling and the ninth 800 series for women...**Earl Anthony**, the Tacoma lefthander who dominated men's tenpins a couple of years ago, has recovered from his heart attack and was scheduled to resume tournament bowling last week...**Jim Edwards**, a fine defensive end with Farmer's Construction juvenile football team a dozen years ago, and **Chris Potentier** were married last night. Congratulations and best wishes...the Sandown harness-racing meet, expected to be a $100,000 loser over its 57 days, received a further setback when the B.C. Racing Commission, passing on an edict from the cabinet, informed that Labor Day racing couldn't start before 5 p.m. It had been expected to be a record day, but now there will be eight races instead of 10 and the mutuel handle could suffer by as much as $30,000. It seems the action is a result of efforts by the Saanichton Fall Fair, which had earlier protested about any racing at all on Labor Day. Why not go the rest of the way and allow no other daytime sports events, or even matinee movies?...the fawning approach **Howard Cosell** has always practised with **Muhammad Ali** may not have had all of the desired results. "Sometimes," the former heavyweight champion said once, "I wish I was a dog and Howard was a tree."...and nobody should be surprised if Ali becomes the first man to regain the heavyweight championship twice. It isn't difficult to entertain the suspicion that he just loaned the title to **Leon Spinks** as the easiest of the lot for the reclaiming...third-baseman **Greg Nettles** of the **New York Yankees** considers himself twice blessed. "Most kids," he says, "dream of becoming a big-leaguer or being a member of a circus when they grow up. Me, I'm lucky. I'm both."

Badminton
Squash
Racquetball

50% off nylon stringing with the purchase of any frame

centre court racquets

Stadacona Centre 1543 Pandora Ave. 598-7175

Mick
...shares fourth place

Sport today

SOFTBALL

9 a.m. - Continuation of play in B.C. senior "B" men's playoffs, final at 3 p.m. (or 5, if necessary), Central Park.

1 and 3 p.m. - Heywood Men's League, fourth and, if necessary, fifth games in best-of-five playoff final, Victoria Athletics vs. Capital Builders, Heywood Ave. Park.

CRICKET

1:30 p.m. - District Association: Castaways vs. Nanaimo, Beacon Hill Park; Saanich vs. Albion, University of Victoria.

FOOTBALL

2 p.m. - Vancouver Island Juvenile League: Saanich Hornets vs. Oak Bay Farmer Construction, Macdonald Park.

2 p.m. - B.C. Big Four Junior League: Richmond Raiders vs. Victoria Dolphins, Royal Athletic Park.

BASEBALL

7 p.m. - Northwest League: Walla Walla Padres vs. Victoria Mussels, Royal Athletic Park.

MONDAY

HARNESS RACING

5:20 p.m. - Parade to post, Sandown Park.

BASEBALL

7 p.m. - Northwest League, Walla Walla Padres vs. Victoria Mussels, Royal Athletic Park.

Alcos, Incogs record wins

Alcos defeated Oak Bay by 57 runs in Victoria District Cricket Association league play Saturday, while Incogs dumped Cowichan by six wickets in 40-overs competition.

John Campbell scored 50 not out for Alcos, who batted first and accumulated 147 for seven declared. John Schofield had 31 and Steve Hansen chipped in 24.

Oak Bay, all out for 90, got 25 from Brian Tetlow.

At Cowichan, Incogs collected 105 for four, as Dave Gladders went 33 not out. Peter Downs, with 38, and Howard Martin, with 31, led Cowichan batsmen.

While bowling, Gladders took five wickets for 10 runs.

Pro football

NFL Exhibition

San Dieo 17 New York 6
Baltimore 13 Detroit 7
New Orleans 17 Houston 3
Minnesota 30 Buffalo 27
Cincinnati 17 Green Bay 14
St. Louis 12 Kansas City 7
Dallas 21 Pittsburgh 13
Los Angeles 28 Oakland 3

WISE UP!

ENROLL NOW FOR COURSES IN:
- Beginners' Woodworking
- Intermediate Woodworking
- Boat Building
- Wood Lathe
- Wood Finishing
- Upholstery

Participants may buy additional open shop time at a substantial discount.

International tools 'n space ltd.
8-20x

CALL NOW
383-9600
338 CATHERINE ST.
At Esq. Rd. behind E&N Rail

Spittle retains crown with ease

LAVAL-SUR-LE-LAC, Que. (CP) — A four-under-par 68 for the second day running allowed Rod Spittle of Niagara Falls to successfully defend his Canadian amateur golf championship Saturday as he wound up with a 12-under-par 276 for the 72-hole tournament.

He was the only golfer to shoot better-than-par in all four rounds as he had 70s on his first two to go with his pair of 68s.

Spittle, who will turn professional following next week's United States amateur in Plainfield, N.J., bettered the 278 four-round record set by professional Ted Kroll when the Canadian Open was held here in 1962.

The over-all record for the Canadian amateur was set by Allen Miller of Pensacola, Fla., when the tournament was held at the Ottawa Hunt Club in 1970. He shot a 274, 18 under par.

* * *

Rod Spittle, Ont.	70-70-68-68—276
Gary Cowan, Ont.	70-71-75-70—286
Bob Mase, Mich.	70-74-72-70—286
Dave Mick, Victoria	**72-71-74-72—289**
Yves Tremblay, Que.	75-72-71-71—289
Glenn Johnson, Mich.	75-72-72-70—289
B. Champagne, Que.	70-69-75-76—290
P. Archambault, Que.	73-75-71-71—290
Mickey Batten, Que.	72-72-75-71—290
Paul Marchand, Ind.	69-77-71-73—290
Doug Roxburgh, B.C.	70-73-77-71—291
T. Hashimoto, Man.	72-75-71-74—292
Steve Fellinger, Ont.	75-75-70-72—292
Jim Hart, N.Y.	73-76-72-72—293
Warren Sye, Ont.	75-76-73-70—294
Craig Paterson, Ont.	77-74-74-69—294
Enrique Muller, Mex	69-76-78-72—295
K. Alexander, Alta.	73-72-74-77—296
Graham Cooke, Que.	74-77-72-73—296
S. Hamilton, Ont.	73-75-75-73—296
Rafael Alarcon, Mex	78-74-70-74—296
Craig Dearden, Man	70-78-76-72—296
Tom Mase, Mich.	70-81-74-72—297
Don White, Ont.	73-76-71-77—297
Dick Zokol, B.C.	69-75-76-77—297
Bill May, Fla.	73-76-77-71—297
G. Haines, Jr., N.J.	73-71-76-77—297
Sandy Billyard, Ont.	72-77-79-69—297
Rick Gibson, Victoria	**73-76-73-76—298**
T. Inskeep, Ind.	73-75-73-77—298
Robert Dew Jr., Ont.	72-78-74-74—298
James Dolan, Ont.	73-76-73-76—298
R. Bergeron, Que.	74-76-75-73—298
G. MacMillan, N.S.	75-74-76-74—299
John Ervasti, Ont.	74-79-73-73—299
Brent Loutit, Ont.	74-75-79-71—299
G. MacIntyre, N.S.	72-75-74-78—299
Randy Avram, Sask.	78-73-73-76—300
Michael Milligan, Ill.	74-75-74-77—300
John Thrasher, Ont.	74-76-76-74—300
B. Starchuk, N.S.	71-78-77-74—300
Mark Balen, N.Y.	75-74-79-73—301
Dan Kirby, Que.	78-71-77-75—301
Douglas Good, Ont.	76-76-77-72—301
Gregg Jones, Colo.	73-74-75-80—302
R. Cardinal, Que.	72-78-77-75—302
Nick Weslock, Ont.	74-76-74-78—302
M. Moraghan, Conn.	74-76-78-74—302
John White, Ont.	76-77-78-71—302
Mike Brown, Ont.	80-70-78-75—303

Gary Cowan of Kitchener, who won the amateur at Edmonton in 1961 and twice won the United States title, finished tied for second place with young Bob Mase of East Lansing, Mich.

Both shot final-round 70s for 286 totals over the tree-filled, par-72-6,521-yard Laval Golf Club course.

Although they were 10 strokes behind the champion, Cowan and Mase wound up as the only other two golfers in the 73-man field to break par for the tournament.

Young Yves Tremblay of Tracy-Sorel, Que., local club member Benoit Champagne, Dave Mick of Victoria and Glenn Johnson of Grosse Ile, Mich., finished one over at 289.

Champagne had held a one-stroke lead over the long-hitting Spittle after the first two rounds, but after his two and three-under pars of 70 and 69 in the first 36 holes, Champagne jumped to a 75 and 78 in the final two days.

Mick was a member of the four-man British Columbia team which finished second to Ontario in the interprovincial team matches for the Willingdon Cup played in conjunction with the first two rounds of the amateur.

He shot par on the first day, was one under the second, two over on the third and hit par in his final round.

Doug Roxburgh of Vancouver, another member of the B.C. interprovincial team and amateur champion in 1972 and 1974, finished the tournament all alone at 291. His rounds were 70, 73, 77 and 71. And teammate Rick Gibson of Victoria finished with a 76 for a 298 total.

Spittle said he had something to prove in defending his championship here. He won the title from Jim Nelford of Burnaby last year after the latter golfer had held the title for two years. Nelford has since joined the U.S. pro tour and has enjoyed considerable success this year.

The six-foot, four-inch, 195-pound Spittle, a graduate of Ohio State University, is a long-ball hitter. He discarded his driver on many occasions to use a three wood off the tee and said he could reach most of the par-five holes in two shots.

On the par-five, 511-yard 10th, Spittle chipped in from a distance of 35 feet for an eagle. On another par-five, the 477-yard 18th, he two-putted from 60 feet for a birdie.

He also birdied the second, fifth and sixth holes on the front nine, but had a bogey on nine when he wound up in a bunker and missed a four-foot putt. Spittle also bogeyed the 11th when he hit another sand trap and couldn't get the ball up.

* * *

Taiwan repeats

WILLIAMSPORT, Pa. (AP) — Right-hander Chao-Min Pan struck out 13 and hit a two-run homer as Pintung of Taiwan defeated Danvillle, Calif., 11-1 Saturday to win its second straight Little League World Series baseball championship.

Taiwan, representing the Pin-Kuang Little League, never trailed in the game.

Pintung jumped out to a 3-0 lead in the top of the first when its first two batters walked and shortstop Wen-Chu Pan singled home a run. Another single by centre fielder Kuo-Chin Li brought home a second run and another scored on a passed ball.

Danville, representing the San Ramon Little League, scored its only run with two outs in the bottom of the first when Pan walked three batters and right fielder Mike Myers brought home pitcher Erik Johnson with a single.

Pan settled down, however, picking up strength as the game wore on. He allowed only four more hits and four walks.

Golf is relaxing — Waiting in crowds is infuriating.

PLAY IN COMFORT at

ARDMORE GOLF COURSE

PHONE FOR GOLF AND WEATHER REPORT THEN DRIVE OUT FOR YOUR GAME

930 ARDMORE DRIVE AT W. SAANICH RD.

7-8

Esquimalt Figure Skating Registration
to be held at the
ESQUIMALT SPORTS CENTRE

PATCH SKATERS ONLY —
WED. SEPT. 6, 1978, 6 p.m. to 8 p.m.

GENERAL REGISTRATION —
SAT. SEPT. 9, 1978, 11 a.m. to 2 p.m.
WED. SEPT. 13, 1978, 6 p.m. to 7:30 p.m.

FEE SCHEDULE:

Pre School	$15.00
Juniors	$25.00
Intermediates	$30.00
Seniors	$35.00
Family	$70.00

SKATING SEASON BEGINS ON SEPTEMBER 16th

JUDIE and BEN CHOW announces

The Grand Opening
Mon., Aug. 28th
of their
New Beauty Salon
PEOPLE'S HAIR ARTS
(for Ladies' and Gentlemen)
760 Hillside Ave.
West Coast Court
Hillside at Blanshard
385-3711
- Free Client Parking Underground
- Air Conditioned

OPEN MON.-SAT. 9-6
Evenings by Appointment

Judie and Ben wish to invite their friends and chentele to their new location.

8-23x

DISCOVERY DAYS

Drop anchor at Saunders & Hitchman Toyota Centre at Fort and Foul Bay. . .

100 Gallons of Gas
when you buy a TOYOTA
COROLLA* '1200' 2 Door

STANDARD FEATURES:
- Power front disc/rear drum brakes
- 4-speed full synchromesh transmission
- Styled steel wheels
- High back front bucket seats
- Fully reclining driver's seat
- All vinyl interior
- Full colour keyed interior
- Variable ratio steering
- Flo-through ventilation
- Inside hood release
- Cigarette lighter
- Door operated courtesy light
- Parking brake warning light
- Front and rear ashtrays
- Built-in rear seat belts
- Automatic seat belt retractors — front and rear
- Non-glare trim
- Column mounted switches
- Molded headliner

$3968

TOYOTA LIFTBACK*
Reg. $5143
Sale Price
$4898
Plus 100 Gals. of Gas

*KM/G 83 HIGHWAY
KM/G 54 CITY

S&H TOYOTA CENTRE
SAUNDERS & HITCHMAN LTD.
2040 Cadboro Bay Rd.
"The Service-After-Sales People"
at Fort and Foul Bay

D01751A

Irwin holds off challenges

PINEHURST, N.C. (AP) — Defending champion Hale Irwin had to fire a two-under-par 69 Saturday to hold off Tom Watson's charge and retain a one-stroke lead in the third round of the $250,000 Hall of Fame Golf Classic.

Irwin, tied first by Tom Kite and later by Watson in the hot, humid weather, birdied two of his last three holes for a 54-hole total of 205, eight shots under par on the famed No. 2 course at the Pinehurst Country Club.

Watson, gunning for his fourth victory of the year and the leading money-winning spot, had a second consecutive 67, including a 30-foot birdie putt on the final hole. He was a single shot back at 206.

"I made everything I looked at," Watson said.

Kite put on a birdie-birdie-birdie finish for a 70 that left him in strong title contention at 207, only two back going into today's final round of the chase for a $50,000 first prize.

It was another three shots back to Curtis Strange, in fourth at 210 after a 69. Howard Twitty had 73-211 and Bill Kratzert and Jerry Pate, at 212, were the only others under par. Pate had a third-round 72 while Kratzert closed up with a 67.

Arnold Palmer shot 69-215.

Irwin, who had taken the lead Friday with a 63, bogeyed two of his first four holes and had to birdie the seventh to regain a share of the lead.

"I put myself against the wall with that kind of a start, but, fortunately, everyone else was making bogeys then, too," Irwin said.

He rolled in an 18-foot putt on the 10th hole to take the lead alone, then was tied by Watson on the 13th. Tom scored from about six feet on the 12th and from twice that distance on the next hole.

Irwin, however, pulled away down the stretch. He had a par-saving putt on the 15th, exploded a long bunker shot to about six feet and made birdie on the 16th, then hit what he called "a ringer shot."

That was a three-iron that hit the flagstick on the par-three 17th and slipped about two feet by. He made that one to go two ahead.

Only the closing heroics of Kite and Watson kept it close.

Kite, who had a wildly erratic effort that included five birdies and four bogeys, just missed on an eagle putt on the 16th, then scored from about 20 feet on the next two holes.

Hale Irwin	73-63-69—205
Tom Watson	72-67-67—206
Tom Kite	69-68-70—207
Curtis Strange	71-70-69—210
Howard Twitty	69-69-73—211
Jerry Pate	67-73-72—212
Bill Kratzert	76-69-67—212
Phil Hancock	71-74-68—213
Gibby Gilbert	67-77-69—213
Don Pooley	75-68-70—213
Rex Caldwell	70-72-71—213
Mike McCullough	73-66-74—213
Danny Edwards	70-72-72—214
Billy Casper	73-71-70—214
Bob Gilder	72-71-71—214
Keith Fergus	76168-71—215
Frank Beard	72-72-71—215
Greg Powers	69-75-71—215
Peter Jacobsen	75-70-70—215
Ben Crenshaw	71-74-70—215
Arnold Palmer	71-75-69—215
Wayne Levi	70-76-69—215
Bob Murphy	71-70-74—215
Jim Nelford, Burnaby	72-74-75—221

RENT-A-WRECK
RENT A CAR
Ask for Bruce or Ron
1420 Quadra 386-6441

Another Floyd leads tourney

ST. PAUL, Minn. (AP) — Marlene Floyd fired a six-under-par 67 to take a one-stroke lead Saturday after the second round of the $75,000, 54-hole Ladies Professional Golf Association Patty Berg tournament at Keller Golf Course.

Floyd, a third-year pro and sister of Ray Floyd of the men's tour, had a 69 Friday and is 10 under par for the tournament.

Two-time U.S. Open champ Hollis Stacy and veteran Kathy Whitworth are tied for second place at nine under par. Stacy fired a 68 to go with her 69 Friday, while Whitworth added a 71 to her first round 66.

First-round leader Barbara Moxness, who shot a tournament-record 65 Friday, dipped to a 74 and is in a four-way tie for fourth place.

Floyd charged into contention with four consecutive birdies on the first four holes. She finished with eight birdies and two bogeys for the day.

Floyd, who ranks 66th on this year's money list with $8,039, says it was without a doubt the best round she had shot on the pro tour.

Moxness is tied for fourth with Jerilyn Britz, a native of Luverne, Minn., who stood at 139 after her 71 Saturday.

Shelley Hamlin and Betty Burfeindt also were tied for fourth three strokes off the lead. Hamlin had a 68 Saturday while Burfeindt carded a 69.

Tournament namesake Patty Berg shot a second-round 77 and her 153 total was not good enough to make the 149 cut-off point for today's final round. Sixty-one players made the cut.

Sandra Post, a native of Oakville, Ont., shot a 72 and is four strokes off the pace at 140. Dale Shaw of Victoria fired a 73 for a 145 total and Jocelyne Bourassa of Shawinigan, Que., just made the cut with a 75 for a 149 total.

COLONY MOTOR INN 8-5
THE SIDE DOOR IS OPEN AND THE GIRLS ARE BACK

Victoria Figure Skating Club
SKATING SEASON OPENING SEPTEMBER 30th, 1978
Low Rates — Group Lessons
Qualified Instructors
JOIN OUR LOW FAMILY PLAN RATE
$90 plus $3 each member for C.F.S.A.

Juniors	$43.00
Intermediates	$48.00
Seniors	$55.00
Adults (Full Membership)	$58.00
Adults (Wednesday Only)	$37.00

Registration will be on September 13th, 1978, Wednesday 7:00 P.M. to 9:00 P.M. and September 16th, 1978, Saturday 10:00 A.M. to 12:00 NOON. After season begins registration at Memorial Arena, Room on weekends.

WE THOUGHT YOU SHOULD KNOW...

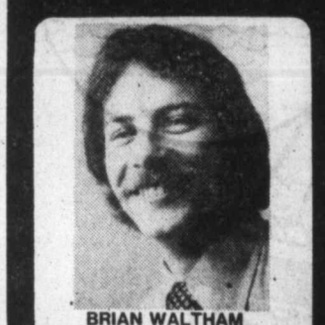
BRIAN WALTHAM
Service Advisor

GUS THACKRAY
Service Advisor

VERN BENN
Service Advisor

TRANSMISSION TUNE-UP
- Replace filter
- Replace gasket
- Replace trans. fluid
- Adj. bands and inspect
- Adj. throttle linkage
- Adj. gear shift
- Check gear shift pattern

44.95 Plus Tax
(Parts and labor incl.)
All makes — most North American Cars

POWER FLUSH FOR SUMMER PROTECTION
CHECK:
- Radiator, Water Pump
- Heater Core, All Hoses
- Complete Reverse Flush and Install

Rad Stop Leak Flushing Compound Conditioner. 5-Qts. Summer Coolant
$39.95 PLUS TAX MOST CARS
1-yr. Guarantee on parts installed at time of repair
Regular $49.95

SUMMER TUNE-UP

4 CYL.	$35.95
6 CYL.	$42.85
8 CYL.	$46.95

PLUS TAX
INCLUDES:
- Plugs, condenser, fuel filter, points
- Check choke operation
- Set carb to specs
- Service air cleaner
- Service battery, adjust drive belts
- Set engine to specs on electronic scope

MOST CARS

AUTOPAR LIFETIME GUARANTEED
ALL MAKE STANDARD SHOCKS $9.95 ea. plus tax
TRAILER HITCH AND BALL 10% OFF Labour extra
MAJOR CREDIT CARDS ACCEPTED
CHARGEX VISA master charge
8-28x

Chryco
ANY ADDITIONAL PARTS OR SERVICE WILL BE QUOTED BEFORE WORK IS STARTED.
Call 386-2411 For an Appointment
autopar

ENSIGN SERVICE CENTRE
CHRYSLER PLYMOUTH LTD.
COOK and VIEW
Dealer Licence Number 0495

BARRY

INTERNATIONAL KNIVES
RIFLES — PISTOLS — SHOTGUNS

JIM

574 YATES ST.
(Across from the Post Office)
PHONE 383-2422

NEW GUNS!
PACKAGE DEAL AT TERRIFIC SAVINGS ON 3 MOST POPULAR BRANDS IN 6 CALIBRES
RUGERS Mod. 77 Bolt Action
REMINGTONS Mod. 700 BDL Deluxe
WINCHESTERS Mod. 70 Bolt Action
CALIBRES 243 — 270 — 30:06 — 308
PACKAGE:
Any of above rifles complete with 3x9 variable Bushnell scope and rings mounted and ready to go.
COMPLETE $379.00
Magnums 7MM and 300 WIN. $10.00 extra

HUNTING TRIP COMPANION!
BRONCO!
22 CAL. ONLY $49.95
22/410 GA COMBO ONLY $89.95

PUMP SHOTGUNS!
(Savage)
12 GA — 28" full choke $149.95
20" open choke $169.95

BEGINNERS HUNTING SPECIAL!
Century 303 Sporter — 10 shot — LT. WT. — 20 rnds 303 180 GR soft point — leather shell belt — 15 rnds sight in ammo — target.
PACKAGE $75.00

COMPLETE Hunting SUPPLIES
SCOPES — BINOCULARS — SPOTTING SCOPES — SHOOTING GLASSES — TARGETS — GUN CASES — HATS — SHELL BELTS — SLINGS — CLEANING EQUIPMENT — VESTS — DECOYS — COMPASS — CAMO SUITS — SAFETY FLARES — SURVIVAL KITS — AMMUNITION — GAME CALLS AND DECOYS AND BUCK SCENT.
Complete reloading and black powder supplies — headquarters for the Hunter — Collector and Shooter.

GUN DIGESTS
1977 Deluxe Edition ONLY $2.99

KNIVES!
Our speciality — hundreds of the most popular name brands to choose from. Puma — Buck — Russell — Gerber — Kershaw Browning — Old Timer — S&W — Case — Boker — G96 — Normark — Swiss Army. Plus Many, Many More.
ALSO
Custom knives of extremely high quality. Not only the finest knives you can own but also a collectors investment for the future.
AND
Full range of Norton and Arkansas sharpening stones.

REMEMBER!
WE HAVE THE EDGE!

Ammunition Sale!
SUPER SAVINGS ON 4 POPULAR HUNTING CALIBRES
Limited quantity — factory ammo — Can. Mfg. 308 150 GR. SOFT POINT. 303 BR. 180 GR. SOFT POINT. LIST — $11.90 per 20 RNDS.
Special — per 20 rnds. $8.99
Super Special — per 100 rnds. $39.99
AND
243 — 100 GR SOFT POINT
LIST $11.10 per 20 RNDS
SPECIAL Per 20 rnds $7.99
SUPER SPECIAL per 100 rnds $34.99
AND
30:30 170 GR SOFT POINT
List $9.60 per 20 rnds. Special per 20 rnds $6.99
SUPER SPECIAL per 100 rnds $29.99
LESS THAN WHOLESALE COST — STOCK UP AND
SAVE — SAVE — SAVE
ALSO
SIGHTING IN AMMO
308 2.95 15 rnds or 8.45 45 rnds
30:06 5.95 20 rnds or 24.95 100 rnds
8MM 3.95 20 rnds
303 2.75 15 rnds or 7.45 45 rnds

SHOTGUN SHELLS!
Sizes 6 and 7½ plastic
PER BOX OF 25 ONLY $3.99
LIMITED QUANTITY

GUNSMITH SPECIALS!
Good Selection of Used
RIFLES — SHOTGUNS — PISTOLS

HUSQVARNA 243 W/2.5 WEAVER	SOLD $324.95
WINCHESTER MOD 100 308 W/3x9 BUSHNELL S.A.	$324.95
REMINGTON MOD 742 308 W/WEAVER K4	$289.95
SAVAGE MOD 99E 300 SAV LEVER	$199.00
WINCHESTER MOD 94 30-30 LEVER	$129.00
SAVAGE 340 22 HORNET W/2.5 BUSHNELL	$214.95
RUGER 44 MAG. CARBINE	$239.95
ANSCHUTZ CIL 222 CAL W/4X REDFIELD	$329.00
BRNO 22 HORNET (SET TRIGGERS) W/2.5 RU KO	$349.00
PARKER HALE DELUXE 243 W/4X BUSHNELL	$269.50
REMINGTON 243 CAL. 700 W/4X BUSHNELL	$269.00
CARL GUSTOF 6.5 X 55 (NEW)	$399.00
BRNO ZBROJOVKA 9.5 X 56 (INC. DIES and BRASS)	SOLD $450.00
P. HALE 7MM MAG W/3 X 9 BUSHNELL	$259.95
P. HALE 7MM MAG PRESENTATION GRADE	$299.00
REMINGTON 788 22/250 W/4X WEAVER	$225.00
ITHICA 16 GA PUMP FEATHERWEIGHT	$159.95
ITHICA 20 GA DOUBLE SIDE BY SIDE	$389.00
ROSSI 20 GA DOUBLE SIDE BY SIDE	$199.00
P. HALE MUSKATOON 58 CAL BLACK POWDER. NEW	$199.00
LEE ENFIELD 303's FROM	$ 39.95

DON'T FORGET — FULL RANGE OF HANDGUNS IN STOCK
TRADES ACCEPTED — LAY-A-WAY
$$SAVINGS — SAVINGS — SAVINGS$$
CHARGEX master charge
INTERNATIONAL KNIVES
RIFLES — PISTOLS — SHOTGUNS
EXPERT GUNSMITHING SERVICE
8-10

Born-again Dobbie Joe finding new life at Sandown

BY JIM TANG

Horse-racing abounds with stories like the one the Armstrong Brothers of Brampton got started when they pocketed the $107,000 winner's share of the purse in the Cane Pace at Yonkers last month. It was won for them by Armbro Tiger, purchased as a yearling in 1976 for $2,400.

That's $100 more than Keith Linton paid for Dobbie Joe, and that, of course, will be the only figure that's close. But while Dobbie Joe isn't going to earn $100,000 in total, the nine-year-old gelding, which has Rosemary Linton listed as owner, has been the sensation of the Sandown harness-racing meet.

Purchased sight unseen by telephone last May with Ray Gemmill, in Ontario at the time, acting as the intermediary, Dobbie Joe was a bit of a gamble.

"I don't know why we bought him except that we needed a horse," says Linton.

There didn't seem to be any other reason. Dobbie Joe won once and placed once in 16 Ontario starts in 1977, and there was one 1978 win in five starts when the Lintons closed the deal. Of course, there were career earnings of more than $20,000 to indicate some ability, but Dobbie Joe, it seemed, was either choking or breaking stride or just being plain ornery.

"They couldn't do a thing with him," says Linton.

Linton won't say just how he got things straightened around, but straightened around they got. Dobbie Joe stopped in Calgary en route to the West Coast for a qualifying race on May 22, and was sent to the post at Sandown for the first time on June 5, the second day of the 57-day meeting.

There have been 15 Sandown starts since that second-place debut, and Saturday Dobbie Joe crossed the finish line first for the 11th time with an easy front-running victory in the sixth race.

Only 10 of the wins are official, one being lost because of disqualification. But in the other 15 Sandown appearances, Dobbie Joe has taken place money four times. The only real failure was a fourth-place finish, a length and a half in arrears, on Aug. 12, and Linton blames himself for that one.

It's a lot of success for only $4,762, but everything is relative, and an honest performer is just as welcome at Sandown as at Yonkers.

FIRST RACE — $600, 1 mile pace — Claiming — Claiming Price $1500 plus allowances. (Winners of $450 or over last six starts.)
Dons Florico (Linton) 10.20 4.30 3.00
Syvilla (Jungquist) 5.10 3.10
Willie T'Knight (Urquhart) 3.20
Time 2:07 4/5. Exactor (2-5) $56.50.
Valley Jim, Pine Spook, March Stream, Mark Dominion, Status also ran.

SECOND RACE — $600, 1 mile pace — Maidens.
B B Brook (Haining Sr.) 7.20 3.20 2.40
Call N Raise (Hudon) 2.90 2.60
Shadows An How (Ferguson) 3.90
Time 2:09 2/5. Exactor (6-5) $15.00.
Arts Choice, Tharvago, Laskhan Gold, Annies Rebel, Port Bruiser also ran.

THIRD RACE — $600, 1 mile pace — Trotters — Non-winners three races this meet. Also eligible: Pacers — Claiming — Claiming Price $1500 plus allowances. (Non-winners $200 last six starts.)
Senga Kay (Rankin) 5.90 4.10 3.50
Irish Lehigh (Hudon) 3.20 2.80
Stormy's Journey (Dryden) 10.20
Time 2:09 4/5. Exactor (5-6) $26.00.
Clover Marzy, Starling Adios, Paddy McGinty, Sharky the Great, Noble Express also ran.

FOURTH RACE — $600, 1 mile pace and trot — Claiming — Claiming Price $1500 plus allowances. (Non-winners $450 last six starts who are winners over $200 last six starts.)
Sir Bob (Bouvier) 5.60 3.50 2.90
Adios Lorene (Urquhart) 5.10 3.00
Afton Exhibitor (Jungquist) 2.80
Time 2:08 2/5. Exactor (2-6) $28.60.
Kahoka Jeff, Glen Croks, Patrick Time, Holridge Dakota also ran. Steady Ace scratched.

FIFTH RACE — $1100, 1 mile pace — (Cd-6) — Non-winners $800 last six starts. Also eligible: Optional claiming $6,000 plus allowances.
Klinker Jim (Boyd) 12.90 3.70 2.90
Antique Adios (Hudon) 3.20 3.00
Master Tar (Procope) 2.90
Time 2:04 3/5. Exactor (5-1) $22.20.
Dustys Bomber, Callaghan, Panicky Bell also ran.

SIXTH RACE — $1,000, 1 mile pace — Claiming Handicap — Claiming Prices $4,500 to $5,000 plus allowances.
Dobbie Joe (Linton) 3.90 3.00 2.60
Irish Beth MCal (Clark) 4.00 3.10
Flame Comet (Bouvier) 2.70
Time 2:07 2/5. Exactor (6-2) $30.70.
Dominion Duke, Irish Stadt, Prairie Bandit, Ringing Time, Mark Doc also ran.

SEVENTH RACE — $1100, 1 mile pace — (Cd-5) — Non-winners $1100 last six starts. Also eligible: Non-winners $2,000 lifetime.
H. T. Brook (Mohorich) 6.40 3.10 2.80
Hazels Yankee (Boyd) 3.20 2.90
Dusty Speedball (Linton) 2.50
Time 2:04 1/5. Exactor (1-7) $25.60.
Yankee Mate, Expresso Coffee, B.C. Classy, Rockford Ann also ran.

EIGHTH RACE — $850, 1 mile pace — Claiming Handicap — Claiming Prices $3,500 to $4,000 plus allowances.
Four Score (C. Sibiga) 36.40 17.30 6.50
Bald Scott (Rankin) 14.10 4.70
Shady Hill Sam (Armstrong) 10.20
Time 2:05 4/5. Exactor (3-8) $575.80.
Spindriff Two, Adios Tee Maral, Linda Quill, Bert Express, Ruby Parker also ran.

NINTH RACE — $1800, 1 mile pace — Invitational. (Post position five assigned.)
Sandy P (McCallum) 12.80 4.90 2.90
Steady Nick (Mohorich) 3.60 2.40
Trevor John (Rankin) 2.40
Time 2:03 1/5. Exactor (2-1) $53.70.
Deacon Brodie, Dark Phantom also ran.

TENTH RACE — $600, 1 mile pace — (Cd-9) — Non-winners $400 last six starts.
Jeppy Ho (Evans) 14.00 4.10 3.50
Holridge Caper (Bourgeois) 3.00 3.60
Holridge Bob (Jungquist) 3.20
Exactor (4-6) $31.40.
Melody Eave, Bay Comet, Holridge Dinah, Hal R Flying, Foxy Dauber also ran.

Entries

Post Time 5:30 p.m.

FIRST RACE — $600 claiming, five-eights mile dash for pacers:
Kahoka Jeff — G. Tonkin
Lady Vale — D. Jungquist
Steady Ace — T. Burke
March Stream — J. Hudon
Lennies Choice
Waynes Buddy — M. Williams
Bay Mark — D. Sibiga
Tee Off Time — R. Gemmill

SECOND RACE — $600 claiming, one mile pace:
Sallys Sister — D. Guest
Stone Flower — C. Sibiga
Mark Missle — G. Hworth
Frisky Reed — T. Burke
Tiddler Mac — W. Urquhart
Stormeys Journey — B. Dryden
Wallace Crooks — R. Graham
Ruby Khan — M. Armstrong

THIRD RACE — $600 claiming, one mile pace:
Adios Lorene
Ivans Lucky Girl — T. Burke
Spunkeydale — D. Jungquist
Relhom Duke — B. Boyd
Brontasurs — W. Urquhart
Tiger Paw Khan — D. Guest
Bethal Champ — L. Clark
Halcyon Harmony — G. Tonkin

FOURTH RACE — $600 claiming, one mile pace:
Hot Shoes — G. Tonkin
Timber Bill — M. Armstrong
Maison N — R. Graham
Armbro Jaunty — R. Neale
Stop Watch — D. Jungquist
Charmin Dusty — J. Hudon
No Dill — D. Bell
Mr. Ming — K. Linton

FIFTH RACE — $700 claiming, one mile pace:
Snagle
Michaels Derby — L. McDole
Meadow Bay — D. Jungquist
TV Pilot — T. Burke
Rays Golden Patch — G. Tonkin
Ocala Dutch — B. Wallace
Over Flo — J. Hudon
Senga Nola — K. Linton

SIXTH RACE — $700 purse, one mile pace:
Senga Robin — J. Mohorich
Dilly Jim — W. Pennington
Brookson Lynda — C. Gagnon
Ranch Time — G. Hworth
Bakers Chip — R. Gemmill
Mss Hazel — M. Bouvier
Khan Hit — L. Clark
Senga Lark — J. Rankin
Also eligible:
Jambo Don — T. Burke

SEVENTH RACE — $1,300 claiming, one mile pace:
Forts Joy — P. Lundy
Hazels Yankee — B. Boyd
Guy Dominion — M. Evans
Little Pence — J. Hudon
Mitchs Butch — C. Gagnon
Fort Tilden — K. Linton
Overburden — J. Mohorich

EIGHTH RACE — $800 claiming, one mile pace:
Moon Girl — K. Linton
Andys Wayne — J. Hudon
Biffy Brooks — D. Jungquist
Miss Royal Silbrook — R. Neale
Dustys Norman
Avalon Don — C. Sibiga
Lord O Lynch — D. Bell
Lumbers Little Bit — W. Pennington
Also eligible:
Shadyhill Sam — M. Armstrong

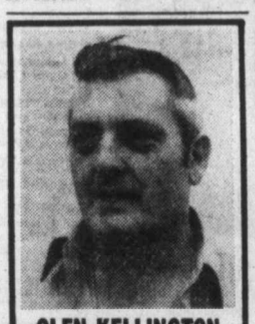

GLEN KELLINGTON

Rawlings' Services Incorporated — plumbing and heating repair and installation specialists — would like to introduce Glen Kellinton.
Glen was born and raised in Alberta and has been in the plumbing business for the past twenty-eight years. Glen is a Director of the Juan de Fuca Hockey Association, the manager of the Juan de Fuca Junior B Hockey Team, and a member of the Elks Club. He is also interested in music and boating.
For all your plumbing needs, call Glen at 388-7311.

RAWLINGS' SERVICES INCORPORATED
625 HILLSIDE 8-28x 388-7311

GORGE SOCCER ASSOCIATION
Women and Girls Soccer — All Ages
New Player Registration — August 27
Hampton Park, 10:00 a.m. to 2:00 p.m.
10 and under $10, August 28 — 6 p.m.-8 p.m.
11 and over $12
Bring your birth certificate or proof of age
Last year's players please contact your Coach or Manager for Registration. For further information call Rita Hodges, 383-3085 after 6:30 p.m.
8-26x

SILVER COINS WANTED
Dimes, Quarters, Halves, Silver Dollars
Pay Over Double Face for:
Canada 1966 and prior
U.S. 1964 and prior
ALSO NEED:
Paper Money, Shinplasters, Tokens, Medals, World Coins, Maundy Money, etc.
JOHN CHERAMY 384-7622
8-5x

OXFORD FOODS
271 COOK STREET
We reserve the right to limit quantities
Prices Effective Sun., Aug. 27 to Tues., Aug. 29

DEVON BACON	lb.	1.39
FLEISCHMANN'S CORN OIL MARGARINE	2-lb. pkg.	2.09
CLOVER LEAF PINK SALMON	7¾-oz. tin	89¢
KRAFT CHEESE SLICES	16-oz. pkg.	1.59
HEART DELIGHT FANCY APRICOTS	28-oz. tin	69¢
SNO CAP GREEN PEAS	2-lb. bag	59¢
DARE CHOCOLATE CHIP BISCUITS	2-lb. pkg.	1.69
PUREX TOILET TISSUES	4-roll pkg.	99¢

8-27

Firestone®
ASK ABOUT OUR 90 DAY PAYMENT PLAN

CROSS-CANADA ANNUAL SUMMER TIRE SALE
SAVE FROM $33.08 TO $75.40 ON A SET OF 4 TIRES

HURRY . . . These Prices Good ONLY to AUG. 31st.

ORIGINAL EQUIPMENT
Deluxe Champion SUP-R-BELTS

- Double belted construction for longer wear
- 7 rib tread design, for great tread to road contact
- Good looks and proven performance

SIZES FOR CAMPERS AND VANS

	SIZE	REGULAR PRICE	SALE PRICE	SAVINGS PER TIRE	SAVINGS PER 2 TIRES	SAVINGS PER 4 TIRES
WHITEWALLS	A78/13	$41.35	$33.08	$8.27	$16.54	$33.08
	C78/14	42.50	34.02	8.48	16.96	33.92
	E78/14	45.25	36.21	9.04	18.08	36.16
	F78/14	46.90	37.53	9.37	18.74	37.48
	G78/14	50.95	40.75	10.20	20.40	40.80
	H78/14	54.50	43.61	10.89	21.78	43.56
	F78/15	46.90	37.53	9.37	18.74	37.48
	G78/15	50.95	40.75	10.20	20.40	40.80
	H78/15	54.50	43.61	10.89	21.78	43.56
	J78/15	61.10	48.90	12.20	24.40	48.80
	L78/15	63.65	50.94	12.71	25.40	50.80
BLACKWALLS	F78/15	43.45	34.78	8.67	17.34	34.68
	G78/15	47.55	38.06	9.49	18.98	37.96
	H78/15	51.10	39.10	12.00	24.00	48.00
	J78/15	57.75	40.30	17.45	34.90	69.80
	L78/15	60.35	41.60	18.75	37.50	75.00
	800/16.5*	59.90	39.90	20.00	40.00	80.00

*TRANSPORT 500 WIDE OVAL DESIGN

721 STEEL BELTED RADIALS

	SIZE	REGULAR PRICE	SALE PRICE	SAVINGS PER TIRE	SAVINGS PER 2 TIRES	SAVINGS PER 4 TIRES
WHITEWALLS	P195/75R14 REPLACES ER78/14	$67.29	$54.86	$12.43	$24.86	$49.72
	P205/70R14 REPLACES FR78/14	71.57	60.19	11.38	22.76	45.52
	BR78/14	59.95	41.66	18.29	36.58	73.16
	CR78/14	62.38	43.53	18.85	37.70	75.40

- 7 brass-plated steel filaments, wrapped around 2 and bound together by 1 – now that's strength
- Tested over 5 million miles
- Low-rolling resistance, for increased gas mileage

- All tires installed at no extra charge
- For your convenience call for an appointment
- All tires backed by Firestone's nationwide warranty

Clothing TRAVEL BAG
BONUS COUPONS INCLUDED
$3.29
MEN'S & LADIES' TRAVEL AND HOME STORAGE BAG
Compared at ~~$5.49~~
- Sanitized-embossed vinyl
- Full length, transverse zipper
- Full width storage pocket on back

USE OUR Firestone® CREDIT PLAN OR . . .
master charge
AMERICAN EXPRESS
CHARGEX VISA

Firestone® Stores
2882 DOUGLAS ST. AT GARBALLY AT BURNSIDE
385-1404
Also in Nanaimo

® Reg'd T.M. – Firestone Canada Inc., Reg'd User

General wins for Jawls

VANCOUVER (CP) — Five Star General came from off the pace along the backstretch to win the $16,500-added British Columbia Derby Trial for three-year-olds Saturday at Exhibition Park.

In its last start at Ex Park—the Hopeful Handicap two weeks earlier—Five Star General was beaten by 15 lengths by Ontario-bred Forty Bye Two.

Since that race, however, Five Star General had finished a closing second in the Longacres, Wash., Derby Consolation.

In the Derby Trial, Five Star General came from next-to-last in the eight-horse field at the half-mile to take the lead leaving the backstretch.

He was on front by three lengths at the head of the stretch, and drew out to nine at the wire, covering the 1 1-16 miles in one minuter, 48 1-5 seconds on a muddy track.

Tough Actor, third finisher at the Canadian Derby in Edmonton, was second, followed by Gay Ripple, three-quarters of a length back. Gay Ripple was second in the Hopeful.

The winner, trained by Don Morison, earned $11,380 out of the Derby Trial for the Jawl Brothers of Victoria who bought the colt at Chicago in July. Season earnings of the horse are $44,943.

The 15,618 fans wagered $951,449 on the 10-race card.

First—$2,300, claiming, 3 and 4 year olds, 6½ furlongs

Kootney Flyer (Loseth)	10.20	5.30	3.00
Tuff to Bluff (Demorest)		4.30	2.70
Ardorin's Hustler (Skinner)			2.50

Time—1:22 4-5
RashRuler, Nobilo, Gene'sHobby, Bobby Bear, Patrick Page also ran.

Second—$2,400, claiming, 3 year olds and up, 1 1-16 miles

Canada West (Creighton)	19.80	8.70	4.60
It's Impossible (Williams)		6.00	4.30
Crime Fighter (Loseth)			3.70

Time—1:51. Daily Double—$121.40
Cinnamon King, Hansmar, Soisbeau, Joseph F., Pearls Choice also ran.

Third—$2,800, claiming, maiden 2 year olds, 6 furlongs

C. Leave (Johnson)	7.20	3.90	3.10
Head 'O The Fleet (A. Smith)		4.70	3.60
Worthy Kid (Loseth)			4.20

Time—1:16 4-5
Classic Craig, Gus's Answer, Two White Spots, Protractor also ran. Track Scratch: Economic Recovery

Fourth—$3,800, claiming, 3 year olds and up, 1 1-16 miles

Pooicanna (Loseth)	24.20	7.70	4.70
Vicalino (Skinner)		3.80	3.10
Big Midget (Williams)			3.80

Time—1:50 2-5. Exactor—$110.70
BarbsKnight, LordOcco, CaptainRivers, Appenglow also ran.

Fifth—$3,600, claiming, 3 year olds and up, 6½ furlongs

Close Vote (Creighton)	19.70	8.30	5.00
Transport Dan (Walker)		6.70	4.80
Pickle Pie (J. Mena)			4.10

Time: 1:20
Ladication, Holyrood Road, Gallant Dave, Dawn Duster, Fleet Alination, Mr. Bradley also ran.
Track Scratch: Sam Craig

Sixth—$4,400, claiming, 3 year olds and up, 6½ furlongs

Orlie's Jet (Demorest)	11.30	4.60	3.00
Boy Dancer (A. Smith)		3.90	2.60
Poone Shot (Stein)			2.70

Time: 1:20 4-5
Exactor: $37.70
NoblePurchase, Splinters, Off The Pace, Never Struck, Mr. McVip, Militant Isle, Command B. also ran.

Eighth—$5,800, allowance, 3 year olds and up, 6½ furlongs

Moonbird (Williams)	5.10	6.00	3.30
My Boy K.K. (Skinner)	5.10	6.00	3.30
Whipshot (Johnson)			2.80

Time: 1:19 1-5
Exactor: $31.80
Rusty Scupper, Solid Reaction, Impasto, Lord Hubert also ran.
Track Scratch: Saucy Verdict

Ninth—$18,550, handicap, 3 year olds, 1 1-16 miles

Five Star General (Smith)	7.80	3.80	2.70
Tough Actor (Skinner)		4.60	3.40
Gay Ripple (Johnson)			3.30

Time: 1:48 1-5
My Son John, Forty Bye Two, War Command, April Sound, B. Don B. also ran.
Track Scratches: Spartan Power and On Your Way

Tenth—$3,400, claiming, 3 year olds and up, 1 1-16 miles

Alder Bug (Demorest)	8.30	4.90	3.60
Forty Jewels (Frazier)		12.60	3.80
Hustling Knight (J. Mena)			3.10

Time: 1:52
Quinella: $63.20
Defiant Dude, Johnny Two Dance, Coaldust Kid, Hacker, Lippy Larry, Nib Bill also ran.
Handle: $951,499
Attendance: 15,618.

Entries

First—$2,300, claiming, 3 year olds, 6½ furlongs:

Spirit Perch (Williams)	115
Solid Rhythm (M. Mena)	115
Fabes Pride (Frazier)	115
Irish Rover (Smith)	120
Woodland Shadow	110
Oscar Valentine (Creighton)	115
Spunky Singh (Cuth'n)	120
Pherenikos (Demorest)	120
Jocko Baby (Dailey)	120
Room for one (Bray)	115
Also eligible	
Reformed (Wilkinson)	115
Dar B. Pride (Krasner)	120

Second—$2,300, claiming, 3 year olds, 6½ furlongs:

MacGregor's Lad (Rocha)	105
Intrepid Blaze (Wilkinson)	110
Pappy Jack (Demorest)	115
Nancy's Boy (Bray)	120
Dandy Lea (Creighton)	110
Olympic Dream (Arnold)	115
Antonio Sanchez (Walker)	115
Dancing Koko (Brownell)	110
Chechako (Williams)	110
This Ole House (Frazier)	107

Third—$2,500, claiming, 2 year olds, six furlongs:

Hasty Talent (Frazier)	118
Mystical Power (Krasner)	118
Increased Earnings (Dem't)	118
Sandy's Buttons (Johnson)	118
Traveling Minstrel (J. Mena)	118
Shannon Sea (Wolski)	118
Leaward Cove (Williams)	118
Jimson Star (Cuthbertson)	118
Flying Page (Stein)	118
Royal N Mine (Walker)	118
Also eligible	
Nance A Beth (Arnold)	118
Mon Petite Choux (Stein)	118
Tambua Castle (Bray)	118
Italiano (Johnson)	118

Fourth—$2,300, claiming, 3 year olds and up, 6½ furlongs:

Wily Roman (Demorest)	119
Moon Golfer (Frazier)	117
Uncle (Wolski)	119
Nicola Captain (Smith)	119
Darshans Reward (Williams)	114
One Night Stand II (Bray)	122
Magic Jester (J. Mena)	119
Earl of Moray (Carter)	119
Nee Coursant (Stein)	119
Mid Drive (Dailey)	119
Also eligible	
Akim Pool (Creighton)	114
Garibaldi (Stein)	119
Mah Dov (Johnson)	122
Supreme Charger (Dailey)	119

Fifth—$3,900, allowance, 2 year olds, six furlongs:

Easters Memory (J. Mena)	115
Kal Kalipso (Bray)	115
Totem Talk (Cuthbertson)	115
Gallant Purchase (Johnson)	120
Champdeville (Cuth'n)	120
Sinful Lad (Williams)	115
K. D.'s Knight (Arnold)	120
Sharp Sham (Carter)	120
Benlie's Jade (Smith)	120

Sixth—$3,000, claiming, 3 year olds, 1 1-16 miles:

Problem Solved (Creighton)	110
Jai Alai	110
Elskun (Williams)	110
Star Lodge (M. Mena)	110
Kan Tuk	115
Remi Tike (Cuthbertson)	120
Karl's Shadow (Krasner)	115
Sassy Dee (Wilkinson)	x110

Seventh—$3,200, claiming, 3 year olds and up, 6½ furlongs:

Little Larder (Bray)	111
Finney's Fumble (M. Mena)	106
Dais Abbie (Demorest)	111
Scornful Pride	112
Douro Valley (Williams)	113
Fircrest Sue (Frazier)	106
Lucy Mahal (Wilkinson)	109
Fillie Sherud (Arnold)	114
Curious Call	106

Eighth—$4,400, claiming, 3 year olds and up, 6½ furlongs:

Morning Story (Arnold)	115
Coulee Sage (Williams)	110
Fleet Avalanza (M. Mena)	111
Astro Comet (Cuthbertson)	118
Jet Castle (Demorest)	113
Delta Bay (Wilkinson)	111
Copper Castle (Krasner)	115
Andy's Star (Stein)	117

Ninth—$3,800, claiming, 3 year olds, 6½ furlongs:

Kevin's Award (Smith)	114
Spritz (Johnson)	115
Gold Girl (Bray)	110
Red Devil (Demorest)	112
Balsam Leaf (Krasner)	107
Ayedee (Williams)	105
Ocean Park (Cuthbertson)	115
Changeable Silks (Walker)	115
Physiotherapist (J. Mena)	110
Mimick (Arnold)	120
Also eligible:	
Eriden (Cuthbertson)	120
Prince of Derry (Demorest)	112

Tenth—$4,500, claiming, 3 year olds and up, 1 7-16 miles:

Major Talent (Johnson)	115
North Hand (Williams)	110
Jewl of The West (Smith)	112
Local Boy (Arnold)	115
Financial Success (Stein)	108
Arctic Sabre (Cuthbertson)	119
Tenusa (Krasner)	112
Win Key (J. Mena)	112
Ambling Art (M. Mena)	110

COLONY MOTOR INN
MORRY STEARNS
AT THE PIANO BAR
385-2441 6-10
COACHLIGHT ROOM

Kiwi test joy turns to misery

LONDON (Reuter) — New Zealand, after gaining a first innings lead of 50, slumped to 37 for seven in its second innings on Saturday, the third day of the third and final cricket test against England at Lords.

Richard Hadlee, with five for 84, reduced England from its overnight 175 for two to 289 all out. Clive Radley made 77, David Gower 71 and captain Mike Brearley 33.

New Zealand's joy at claiming England's last eight wickets for 114 quickly turned to misery as Ian Botham and Bob Willis ripped through the visitors' batting.

Botham, following his earlier figures of six for 101, clean bowled Bruce Edgar and John Wright and had John Parker caught behind by Bob Taylor.

But even Botham had to give second best to Bob Willis, who in 10 overs claimed four for seven. The England fast bowler dismissed Robert Anderson and Bev Congdon and, in his final over, sent back Stephen Boock and Brendan Bracewell.

The only New Zealand batsman to reach double figures was Wright with 12.

* * *

DUBLIN (Reuter) — Hometown favorite **John O'Leary** held on to his one-shot lead after the third round of the Irish Open golf championship at Portamarnock on Saturday. The 29-year-old Dubliner's one-under-par 71 gave him a total of 210 and left him just a stroke ahead of Britain's Ken Brown and West German Bernhard Langer. Defending champion Hubert Green of the United States was at four-under 212.

ZANDVOORT, Netherlands (Reuter) — **Mario Andretti** of the United States won the pole position for today's Dutch Grand Prix with a record-shattering qualifying lap time of one minute 16.36 seconds Saturday.

Andretti was 0.6 seconds faster than Friday when he was 0.01 seconds slower than Lotus team-mate Ronnie Peterson of Sweden.

ALF BECKER'S CHAIN SAWS
2981 Tillicum Rd.
384-6414

1st annual
CLASSIC SAILBOAT FESTIVAL
Inner Harbour Victoria B.C. Sat 2 & Sun 3, Sept 1978
supported by
The Victoria Real Estate Board,
Captain Cook Bicentennial Committee
and The Victoria Gaffers Assoc.
An event for owners of classic sailing vessels and the people of Victoria.
Registration for all boats at the Committee Boat "Hanna", dockside.
Pre-registration 385-7766

Native Girl: owners Allen & Sharie Farrell, presently enroute to Tahiti.

WIDE OPEN 7 DAYS PER WEEK!
Lots of FREE PARKING

Here's More Proof
GREAT VALUES FOR YOU . . .
Deluxe Style, Comfortable, Soft Seating Convertable SOFA-BEDS ... Value at $598
Matching LOVESEAT Choice of colors. 100% acrylic. $468
Convertable Sofa-Bed in carefree vinyl $598 Arm Chair $229
Large Luxury Sofa and Loveseat. As shown in 100% nylon velvet ... $799

Just arrived new shipment of Colonial chesterfield suites. All Value Priced.

Admiral 30" Deluxe Electric Range. Rated best in Canada in recent tests. $358

Super Big Selection of Luxury Sofas, Loveseats and Chairs. Deal Now—We Need Good Trade-Ins.
Admiral Push Button Built-in Dishwashers. All colors. $268
Admiral Deluxe 20" Color TV. Electronic remote control with 3-year parts and labor warrantee. $668
Admiral 12" Solid-State Portable TV $89.95
AC/DC Model with 12 volt cigar lighter plug-in adaptor $109
39" Continental Bed with Legs $69
54" Quilted 312 Coil Mattress and Foundation Unit $149
Admiral 18-lb. Capacity Heavy Duty Washer and Dryer. Matching Pair Almond Colour $648.00
Admiral Deluxe Push Button Portable/Convertable Model Dishwasher $349.95

Popular Admiral 20" Color TV $468
with 3 years all parts and labor warrantee
Available as low as $1.40 down and only $18.70 per month, including tax and financing on 36 month plan on approved credit.

Our Pledge To You . . . CUSTOMER SATISFACTION GUARANTEED

Admiral Deluxe 26" Consol Color TV $668
With 3 years all parts and labor warrantee. $1.40 down and 36 payments at $26.73. Includes tax and financing on approved credit.

Admiral 26" Deluxe Color TV with electronic remote control and tuning. Also with 3-year warrantee. $688
Only $2.40 down and $35.51 per month for 36 months. Includes 5% tax and financing on approved credit.

The Traders
Ph. 388-6264 715 Finlayson
Open 9 a.m. to 9 p.m. Mon.-Fri.
Sat. to 6 p.m., Sunday Noon-5 p.m.
8-27

VICTORIA DODGE CHRYSLER
CAR WARS
OVER 200 CARS AND TRUCKS MUST BE SOLD!

"LET THE FORCE BE WITH YOU!"

Stock No. 8511 List $8480
CORDOBA
V8 engine, automatic, white exterior, white Landau roof, blue 60/40 bench seat, color keyed seat belts, electric rear defogger, left chrome remote mirror, deluxe windshield wipers, AM radio, single rear speaker, GR78x15 white side wall radials.
SALE $7185

Stock No. 8406 List $7118
DIPLOMAT "S"
Classic cream exterior, tan cloth and vinyl bench seat, V8 engine, electric heated rear window, push button AM radio, automatic transmission, FR78x15 glass belted radials, Diplomat "S" package.
SALE $6094

Stock No. 8037 List $8544
LE BARON 4-DOOR
V8 engine, automatic transmission, starlight blue, blue 60/40 split bench seat, white full vinyl roof, white side mouldings, FR78x15 white side wall glass belted radials, light package, electric rear defogger, electric digital clock, pedal dress up, body side or deck tape stripe, power windows, single rear speaker, AM radio, wire wheel covers.
SALE $7235

SPACED OUT VALUES!

Stock No. 8152 "DEMO" List $6828
ASPEN 2-SEAT STATION WAGON
(225 c.i.) 6-cylinder engine, automatic transmission, red vinyl bench seat, color keyed seat belts, FR78x15 white side wall glass belted radials, electric rear defogger, left chrome remote mirror, black vinyl side mouldings, luggage rack, tapestry red exterior, power steering, deluxe wheel covers.
SALE $5815

Stock No. 8128 List $7398
ASPEN 4-DOOR "DEMO"
Blue cloth 60/40 bench seat with console, DR78x14 white side wall radial tires, light package, basic package, S/E interior and exterior packages, power disc brakes, automatic transmission, spinnaker white exterior, V8 engine, inside hood release, blue hood and/or deck tape stripe, blue vinyl side mouldings, single rear speaker, blue full vinyl roof.
SALE $6180

Stock No. 8048 "DEMO" List $7764
1978 DODGE DIPLOMAT 4-DOOR SEDAN
Metallic caramel tan with tan vinyl bench seats, 318 lean burn engine, automatic transmission, power windows, light package, electric rear window defogger, left chrome remote control mirror, white full vinyl roof, white vinyl side mouldings, white rear deck tape stripe, deluxe insulation package, white side wall radials and locking gas cap.
SALE $6450

Stock No. 8477 List $6862
1978 ASPEN STATION WAGON
Light mocha tan with tan vinyl bench seat, 225 engine, automtic transmission, electric rear window defogger, inside hood release, color keyed seat belts, tan vinyl side mouldings, custom exterior package and locking gas cap.
SALE $5947

Stock No. 8065 "DEMO" List $8248
1978 DODGE MAGNUM XE 2-DOOR SPECIALTY
Classic cream with tan vinyl bucket seats, 360 lean burn engine, torqueflite automatic transmission, console, light package, tinted glass all around, electric rear window defogger, electric digital clock, AM radio with 8-track stereo tape, dual chrome remote control mirrors, tan vinyl side mouldings, stripe package, white side wall radial tires, locking gas cap, tan Landau vinyl roof and wire wheel covers.
SALE $6736

U.F.O.'S* *UNUSUALLY FANTASTIC OPPORTUNITIES!

SAVINGS OUT OF THIS WORLD!

Stock No. 8240 "DEMO" List $5018
1978 DODGE COLT 4-DOOR SEDAN
Metallic caramel tan with cashmere cloth bucket seats, 1.6 litre 4-cylinder engine, automatic transmission, push button AM radio and white side wall tires.
SALE $4679

Stock No. 8482 List $7157
1978 ASPEN STATION WAGON
Metallic caramel tan with tan vinyl bench seat, 225 6-cylinder engine, automatic transmission, basic package, color keyed seat belts, electric rear window defogger, inside hood release, white side wall radials and locking gas cap.
SALE $6150

Stock No. 8022 "DEMO" List $7307
ASPEN 2-DOOR COUPE
6 cylinder, automatic transmission, black and white bucket seats with console, DR78x14 white side wall glass belted radials, S/E exterior, S/E interior, power brakes (disc), console, spinnaker white exterior, electric rear defogger, dual remote mirrors, locking gas cap, inside hood release, black hood or deck stripe, black side mouldings, heavy duty suspension, power steering, black Landau roof, wire wheel covers.
SALE $5982

Stock No. 8021 "DEMO" List $7413
ASPEN 2-DOOR COUPE
6 cylinder, automatic transmission, S/E exterior, S/E interior, blue/white vinyl bucket seats with console, basic package, DR78x14 white side wall radial tires, power brakes (disc), console, electric rear defogger, dual remote mirrors, inside hood release, white body side or hood stripe, white vinyl side moulding, cadet blue metallic exterior, white Landau roof, wire wheel covers.
SALE $6011

Stock No. 8806 List $4982
1978 DODGE OMNI 5-DOOR HATCHBACK
Spinnaker white with red vinyl bucket seats, 1.7 litre 4-cylinder engine, 4-speed manual transmission, electric rear window defogger, black vinyl side mouldings, Nerf strips on bumpers and white side wall radials.
SALE $4490

Stock No. 8487 List $7157
1978 ASPEN STATION WAGON
Classic cream with tan vinyl bench seat, 225 6-cylinder engine, automatic transmission, electric rear window defogger, basic package, inside hood release, color keyed seat belts, white side wall radials and locking gas cap.
SALE $6150

★ Instant Bank Financing—No Down Payment on Approved Credit.
8-28x

VICTORIA DODGE CHRYSLER
819 YATES ST. HOURS: Mon.-Fri. 9-9, Sat. 9-5 PHONE: 384-8174
Dealer Licence No. D00867A

Sears

1 day only 88¢ day

Monday, August 28th, is the day for terrific VALUES at Sears!

Shop 9:30-5:30. Personal Shopping Only. While Quantities Last.

Colouring Pencils

12 pencils per pkg. Great for back-to-school or at-home fun!

School Supplies (3)

pkg. **1.88**

Buzz Bombs

As't sizes. Sting Sildas, Pirken, Pirks, Nordics, Norse Sildas.

2 for 2.88

Sports Centre (6)

Electric BBQ Starter

600-watt electric barbeque starter. Handy, quick for outdoor cooking.

Housewares (11)

4.88

Zee Tab Exercise Books

88¢ pkg.

Stock up for back-to-school. Package of 4 exercise books.

School Supplies (3)

Colgate Toothpaste

88¢ each

100 ml. size of refreshing Colgate toothpaste.

Health & Beauty (8)

Cotton Dish Cloths

4 for 88¢

Stock up on 100% cotton dish cloths for household clean-up!

Staples (96)

Pot-of-Gold Acrylic Yarn

3 for 88¢

50 gram 100% acrylic yarn. Limited colours, mostly dark.

Yarns, Notions (25)

Handy Pocket AM Radio

2.88

Includes battery and ear-phone. Handy pocket size.

Radios, Stereos (57)

10w-30 Motor Oil

3.88 gal.

Stock-up on 10W-30 motor oil. Do it yourself oil change!

Auto Accessories (28)

INFANTS', CHILDREN'S WEAR

- Little Girls' Knee Highs — Pair .88
- Ankle Socks — For boys, girls Pair .88
- Toques/Hats — Little girls' styles Each 1.88
- Infants' Sleepers — Ass't colours Each 2.88
- Infants' Cord Bootees — Pair 2.88
- Boys' Denim Jeans — Zip fly front Each 2.88
- T-Shirts — Long sleeve for boys, girls Each 2.88
- Little Girls' Flannelette PJ's — Or gowns Each 2.88
- Little Girls' Swimsuits — Each 2.88

GIRLS', TEENS' WEAR

- Girls' T-Shirts — Various styles Each 3.88
- Girls' Bra-Kini Set — Pastel colours Each 3.88

JUNIOR BAZAAR

- 100% Acrylic Sweatshirt — Red with white trim. S,M,L. Each 3.88

JEWELLERY

- Fashion Costume Jewellery — Necklaces, earrings, bangles Each .88
- Canada Lapel Pins — Each .88
- Stick Pins — Each 1.88
- Earrings — Variety styles Each 1.88
- Watch Straps — As't one-of-a-kind styles Each 1.88
- Charms — Sterling Silver Each 3.88
- Earring Tree — Gold color metal Each 3.88

LINGERIE

- Bikini Panties — Print nylon with cotton gusset. Ass't prints. S,M,L. Each .88
- Briefs — Acetate. Elastic or band leg. Pink, Blue or White. S,M,L. Each .88
- Briefs — Pkg. of 3. Nylon with elastic leg. White plus solid colours Pkg. 2.88

INTIMATE APPAREL

- Bra — By Wonder Bra. Underwired style. Lace trim Each 2.88
- Bra — Front closure, seam-free by Warners. White, Beige. Broken size range Each 2.88
- Gothic Long Line Bra — Cotton bra with adjust. straps. Broken size range Each 2.88

MEN'S FURNISHINGS

- Leisure Socks — Pair 1.88
- Cotton Vests — S,M,L,XL. Each 1.88
- Sport Leisure Socks — Yellow Only 2 pr. 1.88
- Johnny Miller Turtleneck — Broken size, colour range Each 3.88
- Tie/Belt Assortment — Each 3.88

HOSIERY

- Crew Socks — Ribbed Pair .88
- Gym Socks — Ribbed Pair .88
- Nylon Knee Highs — 3 pairs per pkg. Pkg. .88
- Knee Hi's — 2 prs. .88
- Panty Hose — All-togethers, panty and hose in one 2 for 1.88
- Slippers — Assortment Pair 1.88

FASHION ACCESSORIES

- Rain Bonnet — Each .88
- Print Scarf — 24x24" Each 2.88
- Clutch Purse — Junior Stasher Each 3.88
- Umbrella — Assorted prints, solids Each 3.88

FASHION FABRICS

- 100% Cotton Broadcloth — 90 cm. wide. Solid colours Metre .88
- Spring Suiting — 150 cm. wide. 50% polyester/50% viscose Metre 1.88
- Story Time Prints — 115 cm. wide. 50% polyester/50% cotton Metre 2.88
- Fairy Tale Prints — 115 cm. wide. 50% polyester/50% cotton Metre 2.88

HEALTH & BEAUTY

- Scott Towels — 2 rolls per pkg. Pkg. .88
- Flex Shampoo — By Revlon Each .88
- Nivea Milk — 80 ml Each .88
- TEK Toothbrush — .88
- Old Spice Stitch Deodorant — Each .88
- Nice 'N' Easy — Hair colouring. Limited quantities Each .88
- Nivea Hand Lotion — Each .88
- Vaseline Bath Beads — Travel size. 45 g 4 for .88
- Catherine Gray Soap — Each .88
- Sears Hairspray — 2 for .88
- Barretts — 3 for .88
- Nail Polish — 2 for .88
- Tame — 21-oz. Each 1.88
- Sears Napkins — Pkg. of 48 Pkg. 2.88

YARNS, NOTIONS

- Orlon (R) Acrylic Yarn — 100% acrylic. 4-ply. 225 gram Each 1.88
- One Pounder Yarn — 100% acrylic. 4-ply. Great for crafts and wearing apparel Each 2.88
- Craft Yarn — 3-ply 100% acrylic. Bulky and soft. 3.5-oz. (100 gm.) 2 for 2.88
- Scotchgard — 454 gram. 16-oz. Each 3.88
- Jiffy Stitchery Kit — Fits standard 5x7" frame. Includes homespun yarn, needle and instructions Each 4.88

COFFEE HOUSE FEATURE

Treat yourself to a tasty **TURKEY BURGER** served with gravy, cranberry sauce and French Fries Tea or Coffee Each **1.88**

HOUSEWARES

- Bean Bag Ashtray — 2 for .88
- Jelly Moulds — Choose fish or lobster shape Each .88
- Metric Measuring Set — Each .88
- Kitchen Utensil Assortment — Each .88
- Egg Timer — Three minute timer Each .88
- Tea Ball — Stainless steel Each .88
- Wooden Spurtles — Each .88
- Pastry Brush — Each .88
- Peeler/Corer — Each .88
- Vegetable Chopper — Each .88
- Glass Tumblers — 10-oz. 3 for .88
- Corn Holders — Pkg. .88
- Salt/Pepper Shakers — Plastic mason jar shape Each .88
- Cheese Cutter — Each .88
- Acrylic Bowl — Each .88
- Nut Cracker — Each .88
- Napkin Holder — Each .88
- Plastic Mixing Bowl — With handle Each 1.88
- Plastic Tub — Each 1.88
- B-B-Q Tool Set — Includes tong, fork and lifter Set 1.88
- Hibachi — 17", cast iron Each 4.88

BOYS' WEAR

- Brief Assortment Each .88
- Tube Socks — Pair 1.88
- Undershirt Assortment — Each 1.88
- Novelty Brief — 2 for 1.88

STAPLES, LINENS

- Terry Tea Towels — 100% cotton. 14x28" Each .88
- Soap Dish — By Rubbermaid (R) Each .88
- Placemats — 100% Viscose. Reversible. Gold, Brown, Orange, Avocado Green Each .88
- Bath Towels — Checkered Yellow, Blue Each .88
- Hand Towels — Solid colours in Yellow, Blue Each .88
- Kleenex Holder — Each 1.88
- Towels — Choose bath or hand size Each 2.88
- Table Cloth — Vinyl, assorted sizes Each 4.88
- 100% Cotton Sheets — Queen size, fitted only. Centre seam. Patterns limited Each 4.88
- Perma-Prest Sheets — Double flat or fitted. Pink Stripe Each 5.88

DRAPERIES

- Window Shades — White only. Size 37¼x70" Each .88
- Pro-Drape — Helps prevent yellowing of drapes located near radiators Each .88
- Sash Rod — Pkg. of 2. Extends 12" to 20" Each .88
- Fringe — Assorted patterns, colours 3 yds. .88
- Velour Cushions — Tangerine and Avocado colour Each 2.88

HOME ACCESSORIES

- Wall Plaque — Kitchen motiff Each .88
- Glasses — Coloured juice glasses Each .88
- Swizzle Sticks — Coloured plastic swizzle sticks Pkg. .88
- Coaster Sets — Owl shaped. Plastic Set .88
- China Florals — Various savings Each 1.88
- Ashtrays — Coloured glass Each 2.88
- Wooden Salad Set — Woven wood salad set. 7-piece set Set 3.88

CANDY COUNTER

- Candy Assortment — Variety of favourites in cello bag Each .88
- Lido Cookies — Includes graham eclairs. 400 gram Pkg. .88
- Ju-Jubes — 1 pound pkg. Pkg. .88
- Poppycock — 10-oz. tin Each 1.88
- Cracker Jack — 170 gram foil bag 3 for 1.88
- Terry's Chocolate Orange — 175 gram Pkg. 1.88
- Cashews — 400 gram bag Each 2.88

TOBACCO COUNTER

- Roni Disposable Lighter — Each .88
- Clipper Butane Lighter — Each .88

TOY SHOP

- Beach Ball — Provides lots of fun. Inflatible Each .88
- Kites — Assortment 3 for 1.88
- Wooden Building Blocks — Colourful and educational Each 2.88
- Pooh Juggler — Crib toy Each 4.88

SCHOOL SUPPLIES, STATIONERY

- Duo-Tangs — Pkg. of 5 Pkg. .88
- Pen Set — 'Super 5' Set .88
- Typing Paper — Fine bond finish Each .88
- Commerce Typing Paper — Yellow typing paper Each .88
- Print Film — 3M 126-12 print film Each .88
- Movie Reels — 400 ft. Each .88
- One-Hole Punch — Handy for school, home use Each .88
- Venus Pencils — Pkg. .88
- Carbon Paper — Pkg. of 50 sheets Each .88
- Plastic Clip Board — Handy for notes Each 1.88
- 3-Spiral Notebook — Each 1.88
- Universal Slide tray — 3 for 1.88

GARDEN SHOP

- Potting Soil — 10-pound bag Each .88
- Tropical Plants — 4-inch pot Each .88
- Hanging Planters — Assorted bright colours Each .88
- Twist-Ties — 75 per pkg. Pkg. .88
- 5-5-5 Plant Food — Liquid indoor plant food Each 1.88
- Maggot Killer — Diazinon granular insecticide Each 1.88
- Rootone 'F' — Rooting powder with fungicide Each 1.88
- Large Dog Flea Collar — 2-in-1 collar Each 2.88
- Slug Killer — Chipman slug killer pellets. 5-lb. Each 3.88

PLUMBING, HOME IMPROVEMENTS

- Pool Liner Cleaner — Each .88
- Hose Coupler — Each .88
- Soap Dish — Each .88
- Tumbler — Each .88
- Robe Hook — 2 for .88
- Towel Ring — Each .88
- Sink Strainer Basket — Each .88
- Toilet Paper Holder — Each .88
- Pool Supply Test Kit — Each 1.88
- Pool Thermometer — Each 1.88
- Towel Rod — Each 1.88
- Chlorine Stabilizer — Each 2.88

VACUUM SUPPLIES

- Vacuum Bags — 3 bags per pkg. 3 pkg. 2.88
- Scent Paks — Helps fresh-en-up rooms 3 pkg. 3.88
- Vacuum Bags — Extra-large size 3 pkg. 3.88

RECORDS, SUPPLIES

- Blank Cassette — Regular 60-minute Each .88
- Head Cleaner — Use every ten hours Each .88
- Blank Cassette — High energy cassette. 45-min. Each 1.88
- Stylus Cleaner — With brush Each 1.88
- Blank Cassette — High energy cassette. 120-min. Each 2.88

SPORTS CENTRE

- K-28 Golf Balls — Each .88
- 'Lil Pokey' Wiener Roaster — 3 for .88
- Coleman Mantles — Each .88
- Coleman Funnel — Each .88
- Coleman Fuel — Each 1.88
- Ping Pong Bat — Each 1.88
- Tennis Balls — Swift Flyte. Tin of 3 Each 1.88
- Poly-Dyne Golf Balls — By Campbell. 3 per pkg. Pkg. 2.88

HARDWARE

- Steel Wool — Pkg. .88
- LePages' Bond Fast — Handy household glue Each 1.88
- Hammer — Each 2.88
- Screwdriver — With 6 bits Each 2.88
- Appliance Rollers — Each 2.88

AUTO ACCESSORIES

- Spark Plugs — Regular only Each .88
- Sponge Assortment — Each .88
- Oil Spouts — Each .88
- Brush/Tray Set — Each .88
- Wash Mitt — For easy cleaning Each .88
- Clearance Lights — Each .88
- Snack Tray — Each 1.88
- Royal Liquid Wax — Each 2.88
- Wiper Blades/Refills — Available in store only Each 3.88

PAINT SUPPLIES

- Drop Sheet — Plastic, 1 ml Each .88
- Roller Sleeves — Each .88
- Fashion Flat Paint — Quart size. Guaranteed 1-coat Each 1.88
- Paint Thinner — 4 litre jug Each 1.88
- 1¼" Utility Scraper — Each 1.88
- Paint/Varnish Remover — 40-oz. Each 2.88
- Wallpaper Assortment — Each 2.88
- Poly Cement — 5-lb. box Each 2.88

Simpsons-Sears Ltd.

3190 Shelbourne Street. Lots of Free Parking . . . No Tickets, No Time Limit.

Power Play *slick*

Locales for coup vague

By INA WARREN

MONTREAL (CP) — *Power Play*, a slick political thriller starring a high-powered trio of British actors headed by Peter O'Toole, is one of the two official Canadian entries at the second World Film Festival which opened here Friday.

A Canadian-British co-production, the movie also stars British actors David Hemmings and Donald Pleasence and such familiar Canadian actors as Barry Morse, Jon Granik and Chuck Shamata.

Slender dark-haired Quebec-born actress Marcella Saint-Amant has the feminine lead in this action thriller.

Written and directed by Martyn Burke of Hamilton, Ont., the movie traces the conception and final execution of an army coup d'etat in an unnamed country.

The movie opens on a strong note of credulity—television talk show host Dick Cavett interviewing one of the colonels after the successful coup—but at other times *Power Play's* credulity is strained because of the mix of actors' accents and the vagueness of the locale.

The coup appears to be taking place in a country with Northern European and Latin American ambiance where the top army brass is British but the troops are Canadian. In fact, the movie was shot in Germany and Canadian Armed Forces bases in Gagetown, N.B., and Camp Borden, Ont.

Burke said at a news conference after the movie's early morning press screening that he had avoided naming a specific country because he didn't want to make a political film.

"I wanted to make a personal film about a group of men who plan a coup with a noble cause and what then happens to them."

The 35-year-old director said the idea for *Power Play* came to him in 1968 when he was caught in Peru during an attempted overthrow of the government.

The movie gets off to a predictably violent start with bloody terrorist murders countered by pornographic torture inflicted on an attractive female terrorist by the country's secret service. Donald Pleasence plays Blair, the sinister head of the secret police and a nervous giggler.

David Hemmings plays Col. Narriman, the humanist who was persuaded to join the coup with the promise of eventually becoming pesident.

But it is not until Peter O'Toole, looking more rakish and papery-thin than ever is recruited into the colonel's scheme that Power Play displays style and wit.

O'Toole plays Col. Zeller, a flashy tank commander whose secret romantic entanglements at one point threaten the coup's success. Nevertheless, he sits on the sidelines like a sleek, sly cat as his colleagues plan their strategy.

Col. Zeller is the vehicle for the movie's surprise ending.

Power Play is Burke's second movie. His first film, *The Clown Murders*, was made in 1975.

Entertainment Guide

BUTCHART GARDENS — Now Open 9 a.m. to 11 p.m. 35 acres of incredible beauty . . . Romantic after-dark illumination . . . Ross Fountains in their majestic water ballet . . . Smashing stage revues . . . Extraordinary Musical Fireworks . . . Special entertainment for children . . . 6 different gardens: fabulous Sunken Garden, stately Italian, quaint Japanese, English Rose, Lake Garden and great Stage Show Garden . . . plus the Begonia Bower, Show Greenhouse, fascinating Seed and Gift Shop and the Dolphin Fountain.

RESTAURANTS — The Butchart Dining Room 10 a.m. to 7:30 p.m. . . . Greenhouse Restaurant 10 a.m. to 10 p.m. . . . Coffee Bar always open.

MAKE THE MOST OF YOUR VISIT — Come early, see the gardens by day, enjoy a delicious meal and a FREE show, then thrill to the magnificent evening illuminations.

BUTCHART GARDENS SMASHING ENTERTAINMENT — THE BEST SHOW BARGAIN IN CANADA! — No extra charge for entertainment.

MONDAY THROUGH FRIDAY — 8:30 p.m. — JUST FOR FUN — Delightful live musical stage show. Our own talented company of singers, dancers and musicians, in a rollicking program of songs, laughter and dance. Featuring B. Andiel, M. Fraser, J. MacFarlane, K. and N. Martin, J. Moffatt, W. Peters, K. Roberts, C. Ross. C. Wynters, W. Woodland and full stage orchestra. Don't miss it! THE BUTCHART GARDENERS — play from 6 to 8 p.m. — laugh-filled, old-fashioned sing along.

SATURDAYS — FIREWORKS! FIREWORKS! FIREWORKS! MAGICAL MUSICAL FIREWORKS — superb pyrotechnics from France, breathtakingly set to music. After dark. THE BUTCHART GARDENERS — 6 to 8 p.m. . . . MAGIC SHOW 8:15 p.m.

SUNDAYS — GRACE TUCKEY PUPPETS — 3:30 and 4:30 p.m. . . . THE BUTCHART GARDENERS — 6 to 8 p.m. . . . MAGIC SHOW 8:15 p.m. . . . WALT DISNEY CARTOONS at dusk.

THE BUTCHART GARDENS — A perfect way to entertain yourself, your friends and visitors.

STRATHCONA HOTEL — British Columbia's largest night-life centre, 919 Douglas St, 383-7137, PRESENTS . . .

THE OLD FORGE CABARET — For your dancing pleasure, 6 nights a week — Live music featuring "THE BROTHERS FORBES & FRIENDS." Reservations until 9:30 p.m., 383-7137.

THE CUCKOO'S NEST LOUNGE — Full kitchen facilities serving outstanding lunches and dinners. Featuring a unique 1952 MG-TG Roadster salad and soup car. Dinner reservations 383-7137. Discotheque every night 10 p.m. to 2 a.m. except Sunday. Enjoy the funky antique atmosphere.

THE STING LOUNGE — Buffet luncheon and salad bar weekdays. Prohibition Days atmosphere featuring Victoria's busiest discotheque 6 nights a week. Rated No. 1.

BIG BAD JOHN'S — Victoria's most famous lounge — Crazy Hillbilly atmosphere and Country and Western music.

IVY'S — A brand new Discotheque with a Patio Garden Atmosphere. Located in the Old Forge (same entrance) 8:30 p.m. to 2 a.m. Mon.-Thurs. and 7:30 p.m. to 2 a.m. Fri. and Sat. (formerly the Birmingham Bicycle Club and Boiler Room). Completely redecorated and refurnished. 383-7137.

THE RED LION INN — 3366 Douglas Street, 385-3366, Landmark of hospitality featuring:

THE RED LION — TOWER LOUNGE — Live entertainment nightly. Monday to Saturday featuring: "Trafalgar."

THE RED LION — LION'S DEN DINING ROOM — Open Monday to Saturday, 5:00 to 11:00 p.m. (closed Sunday).

THE RED LION — WINE CELLAR — Now fully licensed, open Mon. to Sat. 12 noon 'til midnight. Buffet Luncheon Daily 12 noon to 2 p.m. A relaxing spot, overlooking the pool, backgammon table. Closed Sunday.

ENJOY THE RED LION'S OTHER FACILITIES — Coffee Shop open Monday to Saturday 'til 10 p.m. Sunday 'til 8 p.m.; and, for Hotel guests, a sauna and swirlpool.

SALMON — CHARTER GUIDE, BOAT RENTAL, family fishing, protected Saanich Inlet. 652-1014.

FORTY THIEVES DISCOTHEQUE — CENTURY INN . . . welcome to the Forty Thieves Discotheque — officially rated Vancouver Island's No. 1 Disco. Victoria's only total dance experience in an uptown Cabaret Atmosphere. The only Disco with 3 different rooms and free attendant parking. 8:30 p.m.-2:00 a.m. daily. AND FOR A DIFFERENT TASTE EXPERIENCE, sizzle your tastebuds in our Oasis Dining Lounge, open daily for Breakfast, Lunch and Dinner. It's all happening at the Century Inn 603 Pandora Avenue at Government Street on Centennial Square.

McPHERSON PLAYHOUSE — Live on stage "TWO AND TWO MAKE SEX," an hilariously funny British comedy with an added bonus after the show of Music and Songs "VICTORIAN VARIETIES." A delightful summer's entertainment. Tickets $4.50 and $5.50. Curtain 8 p.m. Come and enjoy yourself.

SALMON — SALMON — SALMON — 3 miles from town. Experienced guides; large boats. Free tackle and coffee. 598-3366 and 592-4164.

KINGS HOTEL — in the heart of Victoria's "OLD TOWNE", 570 Yates St., 388-0911. Completely redecorated with a friendly relaxed atmosphere and glimpses of Victoria's colourful past.

OFFERING — For your pleasure:

KINGS KITCHEN — Enjoy the really great menu selections — Homemade Soups, Scrumptious Baron of Beef, Tasty Hamburgers and especially "The Best Clam Chowder in Town". Excellent food at reasonable prices. Mon. to Sat. Daily 11 a.m.-7 p.m.

KINGS PUB — Relax and enjoy. Live entertainment 12-2 p.m. and 4-6 p.m. daily, Mellow Organ sounds for easy listening and sing along. 7-9 p.m. daily, Featuring Bunk and Addy — Nostalgia with piano and trumpet.

KING OF CLUBS DISCO — COME ON DOWN to this Disco "Hot Spot" — open Mon. to Sat. 9 p.m.-1 a.m. Dancing to the Tops in Disco Sounds — No cover charge. You'll enjoy yourself!

SALLY HANNA
School of Ballet
(established 9 yrs. in the Oak Bay Area)
Classes for
Children — Teens — Adults
Re-Commencing Sept. 5th
Enquiries — 383-1911
Mrs. Sally Hanna (A.R.A.D. — A.I.S.T.D.)

A UNIQUE SAILING ADVENTURE FILM
"Alaskan Summer Under Sail"

Personally Narrated by Canadian Adventurer DON MURRAY
5000 Mile Voyage from Hawaii to the Aleutians, Bering Sea, Pribolofs, Shumagins, Kodiak, Icy Bay, Glacier Bay, and the
INSIDE PASSAGE
McPherson Playhouse
Tues., Sept. 12—8:00 P.M.
RESERVED SEATS, $4.00 ($3.00 O.A.P., Students)
Tickets Available at McPherson Playhouse and Hillside Mall.
8-26X

SUBSCRIBE NOW!
6 PLAYS FOR 5

BEFORE IT'S TOO LATE.
386-8301
BASTION THEATRE COMPANY

LIVE ON STAGE
TAMAHNOUS THEATRE
presents
"LIQUID GOLD"
RUM RUNNING MUSICAL SET ON THE SUNSHINE COAST
Will Mort Wheeler, the power-hungry cannery owner, succeed in chaining the dependent fisherfolk of his community to the life of credit?
Will the dashing rum-runner Moon Morgan outwit the U.S. Coast Guard hot on his trail?
What is the secret dream that R.C.M.P. constable Lance Harker is afraid to reveal?
Discover the answers to these and many other ridiculous questions at
LIQUID GOLD
at the
McPHERSON PLAYHOUSE
September 13 and 14
8 P.M.
Tickets: $4.50, $5.50 and $6.50 are available at the McPherson Box Office, Hillside Ticket Centre and at the door. Chargex accepted.
McPherson Playhouse is operated by the McPherson Foundation — a non-profit Society dedicated to the Arts.

TWO AND TWO MAKE SEX
A New British Comedy at McPherson Playhouse
Aug. 23, 24, 25, 26, 28, 29, 30, 31
Sept. 1-2 at 8 P.M.
plus "Victorian Varieties"
THURS., FRI. and SAT.
—entertainment after the show in the mezzanine lounge sing-along and have a bite to eat — no cover charge.
Tickets available at McPherson Playhouse or Hillside Mall.
presented by Victoria Actors Association

Something New At
Fun City
Open 7 days a week
Open 10 a.m. to 10 p.m.
Fast Go Karts On The Grand Prix Track ONLY 1 DOLLAR A LAP
Rides — Good Food
VANALMAN AT HIGHWAY 17 18-27

LAST WEEK!
. . . Don't miss this Comedy —it's fun and funny —The talk of the town . . .
"TWO AND TWO MAKE SEX"
TONIGHT 8 P.M.
McPHERSON PLAYHOUSE
NO SHOW SUNDAY
Plus special bonus Thursday — Friday and Saturday "VICTORIA VARIETIES" . . . great after-show entertainment with songs for everyone to sing . . .
Tickets $4.50 and $5.50
McPherson Box Office and Hillside Mall.
Presented by Victoria Actors Assn.

SUMMER'S LAST DANCE
CONTEST
Get Down.
OJ's
DISCO-LOUNGE
DANCING NIGHTLY.
WIN A DISCO TRIP TO VANCOUVER
3 HOT PRIZES FOR BEST DISCO DANCERS
JUDGING BY DANCE DANCE DANCE
Aug. 29, 30, 31
REGISTER NOW
At the Front Desk
ROYAL OLYMPIC HOTEL 388-5513
642 Johnson Street, Victoria, B.C. 8-27

C-FAX 1070

Presents
THE BILL COSBY SHOW
TUESDAY, SEPTEMBER 12TH
8 P.M.
Victoria Memorial Arena
Tickets available at Hillside Mall and Arena Box Office.
$6.50, $7.50, $8.50
First of The "Legend" Series
Produced by Paul Mascioli for
Prestige Entertainment Agencies Ltd.

A Martin Scorsese Film
THE LAST WALTZ
PG United Artists
Starring The Band: Rick Danko, Levon Helm, Garth Hudson, Richard Manuel, Robbie Robertson
Featuring Eric Clapton, Neil Diamond, Bob Dylan, Joni Mitchell, Neil Young, Emmylou Harris, Van Morrison, The Staples, Dr John, Muddy Waters, Paul Butterfield, Ronnie Hawkins, Ringo Starr, Ron Wood
NITELY 7 & 9
GENERAL
QUADRA
QUADRA AT HILLSIDE, 382-3370
LAST 5 DAYS

STAR WARS
GENERAL
4th week
DAILY (except Sunday) AT 2:30 7:00 and 9:05 p.m.
SUNDAY AT 7:00 and 9:05 p.m. only
ENDS SOON!
TOWNE
AIR CONDITIONED
808 DOUGLAS 382-5922

FAMOUS PLAYERS THEATRES
MATURE
BURT REYNOLDS
"THE END"
A comedy for you and your next of kin
Sunday at 1:30, 3:10, 5:05, 7:00 and 9:00 p.m.
Weeknights at 7 and 9
ROYAL 805 Broughton 383 9711
WARNING: Occasional religious ridicule and coarse language. (B.C. Director)

Sun.-Thurs. 7:00 and 9:00
COME EARLY!
OAK BAY 2184 Oak Bay 598-2213
MATURE
HEAVEN CAN WAIT
WARREN BEATTY JULIE CHRISTIE JAMES MASON

Sunday at 1:30, 3:10, 5:00 7:00 and 9:00 p.m.
Weeknights at 7 and 9
CAPITOL 805 Yates 384 6811
MATURE
CONVOY
WARNING: Some nudity, coarse language and violence (B.C. Director)

Sunday at 2:55, 5:00, 7:00 and 9:00 p.m.
Weeknights at 7 and 9
CORONET 836 Yates 383 6414
8th WEEK
MATURE
GREASE
It gets better every time you see it.

GATES 8:00 SHOW AT DUSK
ADDED ATTRACTION "THE SHAGGY D.A."
TILLICUM DRIVE Burnside at Tillicum 382 7531
ANYONE SEEN MY SAUCER?
Children $1.50
GENERAL
Walt Disney Productions
THE CAT FROM OUTER SPACE

IN FULL STEREPHONIC SOUND

THE BUDDY HOLLY STORY
STARRING GARY BUSEY
haida 606 YATES STREET 383-4279
MATINEE FRI. SAT. SUN. 1:30 - 3:15 - 5:10
Nightly 7:10 - 9:20
MATURE

Sgt. Pepper's Lonely Hearts Club Band
PETER FRAMPTON THE BEE GEES
GEORGE BURNS
odeon 2 780 YATES STREET 383-0513
SUNDAY MATINEE 2:45 - 4:45
Nightly 7:00 - 9:10
MATURE

Battlestar GALACTICA

LORNE GREENE
odeon 1 780 YATES STREET 383-0513
MATINEES FRI. SAT. SUN. 2:30 - 4:30
NIGHTLY 7:00-9:00
GENERAL

A FILM BY INGMAR BERGMAN
STARRING LIV ULLMANN DAVID CARRADINE
"THE SERPENT'S EGG"
COUNTING HOUSE 2 BROAD AT BROUGHTON 383-9434
WARNING: Some Suggestive scenes and violence (B.C. Director)
Nightly 7:00 - 9:10

Neil Simon's
"THE CHEAP DETECTIVE"
PETER FALK
ALL STAR CAST
COUNTING HOUSE 1 BROAD AT BROUGHTON 383-9434
Nightly 7:00 - 9:15
MATURE

It was the Deltas against the rules... the rules lost!

NATIONAL LAMPOON'S
ANIMAL HOUSE
A comedy from Universal Pictures
THE MATTY SIMMONS - IVAN REITMAN PRODUCTION
"NATIONAL LAMPOON'S ANIMAL HOUSE" starring JOHN BELUSHI · TIM MATHESON · JOHN VERNON
VERNA BLOOM · THOMAS HULCE and DONALD SUTHERLAND as JENNINGS
Produced by MATTY SIMMONS and IVAN REITMAN · Music by ELMER BERNSTEIN
Written by HAROLD RAMIS, DOUGLAS KENNEY & CHRIS MILLER · Directed by JOHN LANDIS
Song "ANIMAL HOUSE" Composed and Performed by STEPHEN BISHOP
A UNIVERSAL PICTURE TECHNICOLOR®
Original sound tracks on MCA Records & Tapes
National Lampoon's Animal House Make Book at Newsstands and Bookstores
©1978 UNIVERSAL CITY STUDIOS, INC. ALL RIGHTS RESERVED
MATURE
ODEON 2 780 YATES STREET 383-0513
COMING SOON!
WARNING: Occasional nudity, coarse language throughout (B.C. Director)

B.C. Indian students try wilderness school

VANCOUVER (CP) — An innovative wilderness learning program designed to bridge the gap between native Indian and white cultures will begin in September, Ed Nicholson, special services co-ordinator for the Sechelt school district, said Friday.

Nicholson said the Sechelt Native Environmental Studies program, sponsored by the Sechelt Indian band and School District 46, will begin operation at a remote site on Jervis Inlet about 90 kilometres north of here.

Twenty students from three Sunshine Coast secondary schools will spend the fall and winter semester at the NES facility at Deserted Bay.

The students were selected by a committee from 63 applicants presently enrolled in grades 9, 10 and 11.

A basic program will be offered, with some electives available, including a course in native Sechelt Indian dialect.

The students enrolled in each semester will return to their original school upon completion of the program.

The staff will include two teachers, a teacher aide-boat operator, a cook and a caretaker.

—AP

Motel tactics unfair

VANCOUVER (CP) — The B. C. Labor Relations Board has found the Sandman Inn, Cranbrook guilty of an unfair labor practice in the firing of a waitress.

In a ruling issued Friday, board vice-chairman Ron Germaine said that waitress Audrey Burnett was fired last May 22 at least partly because of her union activities.

Germaine said motel manager Leslie Stpehens and Don Hall, Sandman Inns' operation manager, seized upon a customer's complaint against Burnett "as a golden opportunity to dispense with a notorious union supporter."

The unfair labor practice complaint was made by the Hotel, Restaurant and Culinary Employees and Bartenders Union, Local 40, which is still seeking a first contract with Sandman, 16 months after the union's first certification was granted by the LRB.

There are 14 Sandman Inn motels in B.C.

Germaine said the complaint came from a customer, whom he referred to as Sogz, who had previously managed a motel in the Sandman Inn chain.

Germaine said a written complaint by Sogz "discloses some reason to doubt whether his only interest in communicating with the management of the Sandman Inn operations was the concern of an offended customer. His brief written statement on Sandman Inn stationery concludes with these words: 'Would still like to manage another motel for you'."

Bernstein's 60th party

Composer Leonard Bernstein is flanked by his mother Jennie and sister Shirley as he arrives for concert at Wolf Trap Farm Park in Vienna, Va., Friday to mark his 60th birthday.

Health post big job

VANCOUVER (CP) — Peter Bazowski, the provincial government-appointed administrator at Vancouver General Hospital, has only been on the job for two weeks, but already there are signs of dramatic change at Canada's largest hospital.

Before Bazowski, former deputy-commissioner of the RCMP, was appointed to replace the board of trustees, the hospital was in chaos with nurse resignations piling up, morale low and patients frightened and confused.

Bazowski has negotiated the return of three clinical directors of nursing fired in June and talked with the dozen senior nurses who had subsequently resigned. One has already returned.

At the same time, Bazowski does not appear to have given in to all the nurses' demands.

On Friday, he told Bonnie Lantz, former surgical nursing director, who has said she was forced to resign in April, that he will not consider reinstating her until a lawsuit she filed for wrongful dismissal is settled.

Bazowski has not removed hospital president Larry Truitt. The Registered Nurses Association of British Columbia has been demanding Truitt's firing for nearly three months.

Next week, Bazowski plans to take up the Medicus report, which recommends hiring 181 more nurses to relieve staff shortages. That will require $3 million from the provincial government.

"People are hopeful," said hospital surgeon Graham Clay. "They're still anxious, but they're hopeful and they're appreciative of the fact that Bazowski came in with what seems to be a very open and appreciative mind."

Bazowski, who has no medical background, is leaving the day-to-day running of the hospital in the hands of the present administration.

He is consulted on all sensitive decisions including hiring and firing and any major restructuring of the administrative hierarchy.

There are still several problems to be faced, including the untangling of the hospital's complex power structure, involving doctors, nurses, support services, administrators and the medical school, and preparing the hospital for coming changes.

These changes include slashing the number of beds by more than a third and $70 million in new construction.

IN CONCERT

THE SAMPLE-STEARNS BAND
SUNDAY, AUGUST 27, 8 P.M.
McPHERSON PLAYHOUSE
Tickets at McPherson Playhouse and Hillside Mall, $6.50, $5.50, $4.50
Produced by Paul Mascioli and Rob Mingay for
Prestige Entertainment Agencies Ltd. 8-23

NEW CROP HONEY
FRESHLY EXTRACTED DAILY!
ANY QUANTITY, BIG or SMALL
IN YOUR CONTAINERS.
ONLY 68¢ lb.
On the Beehives One Day, on Your Table the Next! Our 3,000 hives are in the mountains of Vancouver Island, storing nature's bounty just for you. 68¢ lb. is the rock bottom price, applicable ONLY at the farm. For that low price you bring your containers ready to be weighed and filled. Yes, we have honey all ready in containers for you, but you will pay several cents per pound extra depending on size. Remember, if you find it more convenient to buy Babe's Honey at your grocery store, there are many sizes to choose from, the plastic tubs being several cents per pound less than glass jars. Babe's Honey is the thickest liquid honey on the market. Lower moisture content (our local climate and good bee-keeping practices), so a better buy.
BABE'S HONEY
334 Walton Place
658-8319
Weekdays 8 a.m.-5 p.m., Sundays 11 a.m.-5 p.m.

Raven's Sunday Buffet Brunch
a beautiful way to ease into the day 11:30-2:30
MAKE YOUR RESERVATIONS NOW FOR OUR
Fashion Show
EVERY THURSDAY 12:00-2:00 P.M.
FEATURING THE
NEW DAWN MODELLING ACADEMY
Winners of 8 trophies and 3 honorable mentions in the International Modelling competition in New York City.
FASHIONS BY:
ALLEY CAT BOUTIQUE
1618 GOVERNMENT ST.
TOWN & COUNTRY SHOPPING CENTRE
Free covered parking, air conditioned comfort, table telephone service.
Raven's Dining Room and Lounge
345 Quebec Street
Telephone 386-7444
IN HARBOUR TOWERS
ONE BLOCK FROM THE PARLIAMENT BUILDINGS. 8-27

A POWERFUL EXPERIENCE YOU WON'T FORGET!
BRIAN RUUD

From drugs, crime, prison and near suicide to one of the world's renowned speakers!
THE PLACE: ROYAL OAK INN "UNDER THE BIG TOP"
THE DATES: STARTING SEPT. 8th
THE TIME: EVERY EVENING AT 7:30 P.M.
BRING A FRIEND ● ALL SEATS FREE!

THE DUTCH LATCH
Restaurant and Gift Shop
On Malahat Drive 478-1880
NEW! Sundays Only — 10 a.m. to 2 p.m.
ORIGINAL DUTCH BRUNCH
(Koffie Tafel for 2)
Assorted cold cuts, Gouda cheese, potato salad, Chocolate Hail, jams and butter. Assorted breads, Dutch Rusk. Served with Tea, Coffee or Milk.
$8.50 for 2 persons
OPEN 7 DAYS A WEEK
For reservations call 478-1880
CHARGEX

LADIES' NIGHT!!
IS EVERY
SUNDAY 5 TO 9 P.M.
Gay Nineties Spare Rib House

ONLY 6.95
FULL COURSE DINNER FOR THE LADIES
Our Special Salad
Bar-B-Que Queen Spareribs
Vegetable — Choice of Potato
French Garlic Bread
Sherbet — Beverage
CHILDREN'S MENU $3.50, UNDER 10 YRS.
Sing-Along Music Every Night
2-1
825 BURDETT — CHERRY BANK HOTEL 385-5380

CONCERT IN THE PARK
SUNDAY,
Aug. 27—2:30 p.m.
Beacon Hill Park—Cameron Bandshell
VARIETY CONCERT
featuring
THE BLAIR FISHER—JAMIE MOORE "BIG BAND"
and
ROBBIE LANG — Scottish Bass-Baritone
PATRICIA BLAIR—Ballad Stylist
DORA CHALLICE—Accompanist
FRASER McALPINE— M.C.
Presented with the co-operation of the City of Victoria Parks and Recreation Department, the Trust Fund of the Recording Industries and the Victoria Musicians Association.

SING!
A new, boys concert choir is being formed and we are looking for aspiring vocalists, age 10-20 yrs. Concert tours, recordings and travel, at home and overseas, are of prime concern.
For further information, please contact Norman Hurrle, ARCO, ARCM, FTCL, at 477-9892
Auditions commence September 9

FRIENDS OR FAMILY . . . BRING THE BUNCH

Sunday Brunch
Brunchtime:
Sundays 11:30 A.M. to 2 P.M.
Bring your brood to Sherwood Park Inn this Sunday! Enjoy our delicious buffet brunch of traditional favorites such as eggs, bacon, and sausages, together with some specialties in cold sliced meats, salads, seafoods and desserts.
$4.95 Per Person
CHILDREN 12 AND UNDER ½ PRICE
MAKE YOUR RESERVATIONS NOW
Sherwood Park Inn
386-1422
5-27

A&W
ROOT BEAR POSTERS
(FULL COLOUR 18"x24")
30¢
(PLUS TAX)
8-19x

NEW LOOK AT
George's Bavarian
DINING LOUNGE

★ RESERVE FOR SPECIAL FAMILY SUNDAY DINING WITH SALAD BAR
★ FOR LUNCHEON
GEORGE'S FAMOUS SMORGASBORD
Hot Dishes, Changed Daily, PLUS FULL SALAD BAR!
11:30 A.M.-2:30 P.M.
3.95
DINING WITH COMPLETE SALAD BAR!
DAILY EXCEPT SAT.
DINE AND DANCE FROM 5 P.M. TO 11 P.M. DAILY
You Will Enjoy DREW SHAND'S PIANO COMBO
IT'S ALL HERE—AT GEORGE'S!
Ample Free Parking
Reservations for dinner are advisable
CHARGEX VISA
1021 Pandora Ave. 383-7121
8-17x

U.S. cattlemen fuming at Carter imports

WASHINGTON (UPI) — The cost of steak and other beef cuts is leading this year's double-digit increases in food prices and there is no significant easing of beef prices in sight.

But the people who produce cattle are uncertain about whether they can make money at even these prices.

Cattle producers told UPI reporters that they just reached the point in a complicated 10-year economic cycle where they began to make money again. In fact, they say, beef prices were lower than they were in 1971 and 1972, if inflation is taken into consideration.

But then President Carter decided to increase the 1.3-billion-pound beef import quota by 200 million pounds. This depressed prices, threw their accounting out of kilter, and created a group of very angry cattlemen.

Retail beef prices this summer are averaging about 30 per cent more than last year and are expected to average 23 per cent higher for the year as a whole, says U.S. agriculture department economist Allen Johnson.

Prices should keep rising for the next three years, with the rate of increase depending on the health of the economy, the price of feed, the cost of other meat and the psychology of cattlemen.

Psychology is a fragile factor. The producers must choose whether to expand their herds or cut down on production, and that is related to economics, and to expectations of future prices.

This year, cattlemen were making profits for the first time since 1973 and paying off heavy debts incurred over four years of substantial losses aggravated by last year's drought.

Carter increased imports and fed cattle prices dropped by about $120 a head, calf prices dropped by about $30 and yearling feeders dropped by $55.

"Since the imports came out, you check the supermarket and you'll find they have not lowered the finished product very much," said Orville Kalsem of Huxley, Iowa.

Bob Fritzler, who fattens cattle for market in Sterling, Colo., explained his side of the economic situation.

"You must realize that we just took a 15-per-cent decrease over the last 2½ months," he said. "We were just getting to the point of this year when we could realize a little profit and the president comes along and opens up imports. That put us back in a deficit situation."

Les Guthrie, president of the Tulare, Calif., Cattlemen's Association, says he is skeptical but guardedly optimistic about the economic future.

He reports only a nominal profit after last year's drought reduced his grazing land and forced him to sell 20 per cent of his cattle at a loss.

Skyjump pioneer woman dies

HENDERSON, N.C. (UPI) — Georgia B. Brown, who in 1913 became the first person to parachute from an airplane, died late Friday in Long Beach, Calif., at the age of 85, her daughter here disclosed.

Verla Poythress, Mrs. Brown's daughter, said Saturday that Mrs Brown died of complications suffered after contracting pneumonia.

Known as Tiny Broadwick, "The Doll Girl of Aviation," the five-foot-tall Mrs. Brown made her first jump in 1908 from a balloon and went on to jump more than 1,000 times in barnstorming tours across America.

During all those falls she never wore a spare parachute, and suffered nothing more severe than a broken wrist and a scratched face.

On June 21, 1913, Mrs. Brown released the trap door of a biplane and parachuted down 2,000 feet to Los Angeles's Griffith Park. It was the first time anyone had parachuted from an airplane.

Born in Henderson, N.C., on April 8, 1893, Mrs. Brown worked 12-hour days in the area's cotton mills as a teenager. She was married at the age of 15 and became a mother and widow shortly afterward.

ANNOUNCEMENT

It is with pleasure that I welcome Mr. Brian Sharp, a co-owner of D.F.H. Real Estate Ltd. Brian's ability to contribute toward the continuing progress and fine reputation of the agency fits him ideally for his new position and responsibility.
J. CLOVER, (Pres.)

JACK CLOVER F.R.I., R.I. (B.C.) PRESIDENT/ /EE
BRIAN SHARP DIRECTOR/NOMINEE

DFH D.F.H. REAL ESTATE LTD.
SHELBOURNE at McKENZIE 477-7291
8-27

$280,000
• Commercial Building •
• Retail—Office—Warehouse •
New • Off Street Parking
• Loading Docks • Busy Street
• Already 2/3 Full •
• Gross Approx. $30,000.00 •
• Good Terms Possible •
REALSPAN PROPERTIES LTD.
Call:
JOHN ADDICOTT
(Home 477-8232)
388-6454
8-29

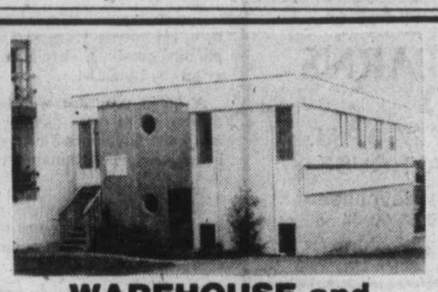

WAREHOUSE and OFFICES
Ideally located in the Town & Country area. Easy travelling to anywhere in Greater Victoria. 1,500 square feet of offices. Over 1,400 square feet of warehouse. The building is only one year old. M-1 (light industrial) zoning permits office space to be rented to outside businesses. Excellent opportunity at $135,000.
DFH SCOTT KENDREW 477-7284
D. F. HANLEY & ASSOCIATES LTD.
8-28x

SPIT AND POLISH SPLIT LEVEL
This beautiful 9 month new deluxe finished home on quiet cul-de-sac must be seen inside. Features include living room with fireplace, large dining room, spacious kitchen with dishwasher and garburator, built-in vacuum system, electric-fired hot water heating system, 3 bedrooms, 2½ bathrooms plus rec room with fireplace! Priced to sell at $72,900. MLS 35251.
DALE BRIGGS
385-7721 592-3978

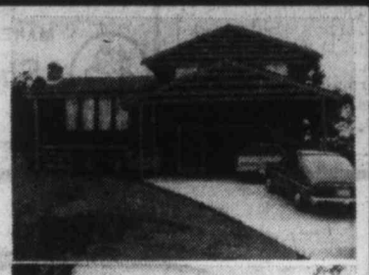

UPLANDS RANCHER
This new listing is in exclusive Uplands, provides deluxe accommodation for the discriminating. Features include large living room with fireplace, large dining room, kitchen with kitchenaid and garburator, 2 bedrooms, 4 piece and 4 piece ensuite. Downstairs provides loads of storage area plus rec room with fireplace and 2 piece bath. Property is large (90x248) plus very secluded in backyard. Immediate occupancy. $123,500. MLS 35291.
DALE BRIGGS
385-7721 592-3978

GARDNER REALTY LTD.
8-27x

OPEN HOUSE
SAT. 1:30-4:00, SUN. 1:30-4:00
1254 WEST BURNSIDE

Half acre wooded parkland, plus 2 or 3 bedroom character home. Beamed ceilings, living room with fireplace. Separate dining room, large kitchen with eating area. Partially developed basement area. Asking only $69,900. If this is your price bracket, make sure you see this.
For prior viewing please call—
Century 21 MAYFAIR REALTY Mayfair Centre 386-2955
LOU BLOOMFIELD
386-2955 or 477-0432
8-27

SOME OF THE THOUGHTFUL EXTRA TOUCHES AT THE NEWPORT BEACH INCLUDE:

exclusive imported Italian tile in the bathroom

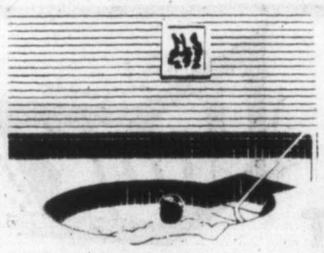

a delightful swirl-pool, sauna and exercise area

marvellous inlaid wooden patios with cedar benches and lattice work

and beautiful hand-built stone and marble fireplaces

Park Pacific has built many more exceptional extras into this remarkable development. Discerning buyers have noted this fact, and as a consequence over half of the luxury apartment homes have sold in very short order.

Come and see why. Look for the classic blue canopy at 1375 Newport Avenue — one of Victoria's most exclusive locations.

Priced from $110,000.

For appointment to view, please call 598-4224 (between 12:00 and 8:00 p.m.) or 383-4124.

The Newport Beach
Another quality development from Park Pacific.

CONNY YASEY
477-0141 or 477-8751
"PRESENTS"

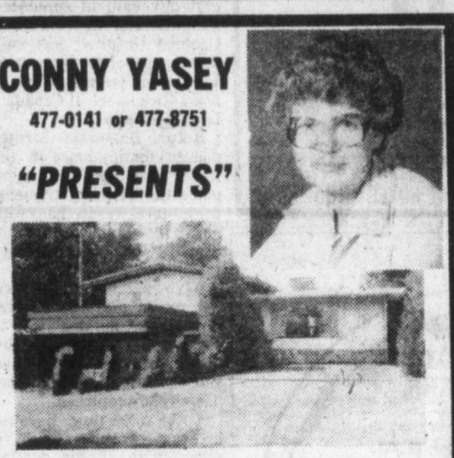

PRIVACY PLUS!
4-level split. Vaulted beamed ceiling. 3 bedrooms, 2 baths, separate dining room, floor-to-ceiling fireplace, full basement with room for further development.
the Permanent

The Character of the Edwardian period . . .
The Convenience of Modern Living
WINDYAUGH MANOR
Four unique maisonettes on ¾ acre of view property. Suites all have fireplaces, panelling, high ceilings, decks or patios. Bathrooms and kitchens feature superb custom cabinetry and extensive use of imported tiles. Well-established gardens, private tea gardens, beautifully landscaped common areas, barbecue area, and, if you wish, space for a vegetable garden of your own. Enormous conservatory and huge storage areas. Price from $66,900. View with JOHN WEST or DAVID BILLINGHAM.
Cedric Steele Realty ltd.
1210-345 Quebec Street, 388-6258
8-27x

Only A Few Choice Suites Left In Phase II Of Treelane Estates Plan now to view our Spacious apartments for discriminating adults, renting at the water's edge.

See for Yourself . . . TODAY!

Phase Two of Treelane Estates' concrete and steel towers is now complete, doubling the availability of Victoria's most sought-after apartment-condominium residences.

It's all here, in twin towers, the latest in interior design, brand-name appliances, quality broadlooms and draperies throughout situated in one of the city's loveliest parklike settings.

For your relaxation, we've included saunas, swirlpool, hobby and recreation rooms, roof gardens and an observation room with spectacular views.

Deluxe 1-bedroom apartments from $260 and 2-bedrooms from $410, town houses from $305 (includes parking) are now available for occupancy. Purchase price from $38,800.

Come in any day and see for yourself. Our hostesses will be pleased to show you our fabulous complex and views.

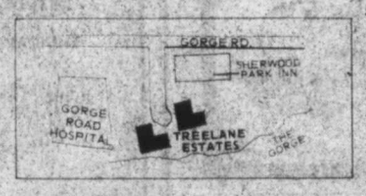

OPEN HOUSE MONDAY-THURSDAY 10 A.M. - 9 P.M. FRI., SAT., SUN. NOON TO 5 P.M.
388-5332 NO APPOINTMENT NECESSARY
Treelane Estates
103/105 Gorge Road

U.S. swimmers add to gold medal collection

WEST BERLIN (CP) — The United States won three more gold medals, Canada added a bronze and a Russian won swimming's equivalent of the marathon at the world aquatic championships Saturday night.

Tracy Caulkins of the United States, female swimming star of the championships, equalled the world record of Andrea Pollack of East Germany in the 200-metre butterfly with her winning time of two minutes, 9.87 seconds.

Nancy Hogshead of the U.S. was second in 2:11.30, while Pollack, who did her record time at the East German championships in July, faded after holding a lead through the first 75 metres and finished third in 2:12.63.

Caulkins returned a few minutes later to lead off for the U.S. in the women's 4x100-metre freestyle relay, which they won in 3:43.43, breaking the world record of 3:44.82 set by a U.S. team at the 1976 Olympics in Montreal.

East Germany, still looking for its first gold medal of the championships, was second in 3:47.37.

The team of Gail Amundrud of Vancouver, Nancy Garapick of Halifax, Susan Sloan of Stettler, Alta., and Wendy Quirk placed third with a time 3:49.59.

Quirk, 19, swam the anchor leg minutes after finishing fourth behind Caulkins in the 200 butterfly.

Joe Bottom of the U.S. took the men's 100 butterfly in 54.30, just off his own world record of 54.21, Dan Thompson of Toronto, Commonwealth Games gold medalist in this event, finished fifth in 55.40 after appearing to have a medal shot most of the race.

Swimming's most gruelling test, the men's 1,500-metre freestyle, was won by Soviet Vladimir Salnikov in 15:03.99, just a shade off the world record of 15:02.40 set at the Montreal Olympics by Brian Goodell of the U.S. who failed to qualify for this U.S. team.

Thompson, 22, a physical education student at the University of Toronto was second after the first 50 metres of the butterfly sprint.

The Canadian and three other swimmers trailing Bottom appeared to touch simultaneously, the difference between Greg Jagenburg of the U.S. in second and Thompson in fifth proving to be only 24 one-hundredths of a second.

Jay Tapp 18, of Winnipeg, and Toronto's George Nagy 21, were sent back to Canada after breaking a team rule against drinking.

Men's coach Don Talbot announced Saturday morning that the two returned to their hotel Friday after the 9:30 p.m. curfew and had been drinking.

Tapp is the son of Larry Tapp, president of the Aquatic Federation of Canada, while Nagy is from a prominent Toronto swimming family.

The British team also sent home swimmers Jimmy Carter and Paul Naisby for the same reason.

The only other Canadians competing Saturday were tower divers Janet Nutter of Toronto and Liz Mackay of Quebec City. It was a bad day for both.

Nutter, in third place after Friday's first four dives, blew the first one of her set Saturday and fell all the way to 15th place.

She also scored poorly on her second before executing her last two to finish 14th. Mackay was 11th in her first major international competition.

Irina Kalinina of the Soviet Union won the gold medal to go with the gold she won in the springboard event last weekend.

Canada's water polo team scored a breakthrough with its first win in seven starts, a 7-3 win over Mexico.

Liverpool eases to third victory

LONDON (CP) — European champion Liverpool scored a 4-1 victory over Manchester City on Saturday to lead the English League First Division soccer standings.

Liverpool headed the list over West Bromwich Albion on goal difference. West Brom, also unbeaten after three matches, beat Bolton 4-0.

The ease with which Liverpool turned aside the challenge of Manchester City was something of a surprise. The Manchester team has been rated as a top contender this year, but without injured international stars Dave Watson and Peter Barnes, City was no match for the formidable Liverpool club.

Scottish international midfielder Graham Souness scored two goals for Liverpool with Ray Kennedy and Kenny Dalglish contributing the other goals. Brian Kidd scored for City.

Ally Brown collected a pair of goals in West Bromwich's victory over Bolton with the other goals coming from Laurie Cunningham and Cyrille Regis.

Glasgow Celtic provided most of the fireworks in the Scottish League Premier Division with a 5-1 win over Motherwell. Alfie Conn, an ex-Tottenham player, and Roy Aitken each scored twice for Celtic.

Tom MacAdam scored the fifth goal and Celtic even provided the lone Motherwell score when Johannes Edvaldson deflected a shot into his own net.

The win gave Celtic six points from three matches while rival Rangers, defending Scottish champions, again disappointed their fans in a scoreless draw against Partick Thistle.

An all-Edinburgh tussle between Hearts and Hibernian ended in a bad-tempered 1-1 draw. Donald Park gave Hearts the lead but then was ordered off with team-mate Jim Jefferies. The nine men held out until injury time when Hibernian tied the score and angry fans invaded the field.

Canada wins hoop opener

CARDIFF, Wales (Reuter) — Canada and Wales won the opening matches in the first Commonwealth basketball championship Saturday.

Canada, fourth in the 1976 Montreal Olympics and a strong favourite for the Commonwealth title, trounced Northern Ireland 100-31 and Wales beat Gibraltar 67-45.

Top scorers for Canada were Jay Triamo with 19 points and Tom Bishop, 14. Colin Bethel was Northern Ireland's leading scorer with six points.

ENGLISH LEAGUE

Division I
Birmingham 1 Derby 1
Bristol C 1 Aston Villa 0
Coventry 4 Norwich 1
Everton 1 Arsenal 0
Ipswich 3 Man United 0
Leeds 3 Wolverhampton 0
Man City 1 Liverpool 4
Queen's PR 0 Notts F 0
Southampton 2 Middlesbrough 1
Tottenham 2 Chelsea 2
West Brom 4 Bolton 0

Division II
Brighton 2 Sunderland 0
Cardiff 1 Oldham 3
Charlton 3 Bristol R 0
Crystal P 1 West Ham 1
Fulham 0 Burnley 0
Leicester 1 Cambridge 1
Newcastle 1 Luton 0
Notts C 2 Blackburn 1
Orient 0 Wrexham 1
Preston 2 Sheffield U 2
Stoke 2 Millwall 0

Division III
Brentford 0 Chesterfield 3
Bury 2 Gillingham 2
Carlisle 1 Walsall 0
Chester 3 Exeter 0
Mansfield 1 Southend 1
Oxford 0 Swansea 2
Plymouth 2 Lincoln 1
Rotherham 2 Blackpool 1
Sheffield W 0 Colchester 0
Shrewsbury 0 Swindon 0
Tranmere 1 Hull 3
Watford 1 Peterborough 2

Division IV
Bradford 1 Barnsley 2
Darlington 0 Bournemouth 0
Halifax 1 Grimsby 2
Newport 1 Stockport 2
Reading 2 Wigan 0
Rochdale 1 Aldershot 1
Wimbledon 4 Northampton 1
York 1 Doncaster 1

SCOTTISH LEAGUE

Premier Division
Dundee U 1 Aberdeen 1
Hearts 1 Hibernian 1
Morton 1 St. Mirren 3
Motherwell 1 Celtic 5
Rangers 0 Partick 0

Division I
Airdrie 4 Hamilton 1
Arbroath 1 Montrose 3
Ayr 0 Kilmarnock 0
Clyde 3 Queen of S 0
Clydebank 1 Dumbarton 1
St. Johnstone 0 Dundee 2
Stirling 0 Raith 1

Division II
Brechin 3 Forfar 2
Berwick 0 Meadowbank 0
Dunfermline 3 Cowdenbeath 0
East Fife 3 Queen's Pk 2
Falkirk 2 E. Stirling 0
Stenhousemuir 0 Alloa 2
Stranraer 3 Albion 1

NORTHERN IRELAND

Ulster Cup
Bangor 2 Portadown 2
Coleraine 1 Cliftonville 1
Distillery 1 Ards 1
Glenavon 2 Ballymena 2
Larne 1 Crusaders 3
Linfield 0 Glentoran 0

The Original Knight
SOLUNAR TABLES
When To Fish Or Hunt

According to the Solunar Tables calculated for this area, the best times for hunting and fishing for the next 10 days will be as follows (times shown are Pacific Standard):

Minor	Major	Minor	Major
A.M.		P.M.	
TODAY			
12:45	7:20	1:10	7:40
TOMORROW			
1:25	8:00	1:55	8:25
TUESDAY			
2:10	8:45	2:40	9:10
WEDNESDAY			
2:55	9:30	3:25	9:50
THURSDAY			
3:40	10:10	4:05	10:35
FRIDAY			
4:20	10:50	4:50	11:15
SATURDAY			
5:00	11:35	5:30	11:55
SUNDAY			
5:45	—	6:10	12:25
MONDAY			
6:35	12:45	7:00	1:10
TUESDAY			
7:20	1:35	7:45	2:05

Minor periods, shorter duration, light type.
Major periods, lasting 1½ to 2 hours are shown in bold.

Burnside bowlers win

Burnside bowlers won both divisions of the women's champion of champions tournament held Aug. 23-25 at Gordon Head Lawn Bowling Club.

Nancy Baker compiled a 6-0 record in the round-robin tournament to win the novice title while Jessie Kinneard won a three-way playoff for the championship. Kinneard, Vee Hewins of Victoria and Ada Sylvester of Canadian Pacific finished at 5-2 and the Burnside champion defeated Sylvester 16-14 and Hewins, who had a bye, 15-13.

Others in the championship division were Margaret Campbell of Vic West (4-3), Margaret Robinson of Nanaimo and Elsie Young of Oak Bay (3-4), Ethel McFarlane of Lakehill (2-5) and Gertie Noble of Gordon Head (1-6).

Also competing in the novice division were Ruth Edon of Gordon Head, Elizabeth Brooke of C.P. and Norman Brown of Victoria (4-2), Bernice Carrington of Lakehill (2-4), Lil Flannigan of Vic West (1-5) and Ann Hilton-Smith of Oak Bay (0-6).

OPEN HOUSE
SUN. 1:30-4:30
3959 FLEET
A good family home with 3 bedrooms, 2 bathrooms on main. Nice bright kitchen with dishwasher. Lower floor has large rec room with fireplace, and another bathroom.
OFFERS ON $72,500
477-0141
FRED JACKSON
658-8472
The Permanent
8-27

Renting? WHY?
Own your own home. WHY help your landlord instead of yourself?
$450.00 DOWN
with $1,000 B.C. Grant
$219.00 PER MONTH
Including Principal, Interest and Taxes
1-BEDROOM FROM $28,000
2-BEDROOM FROM $34,700
2-BEDROOM and DEN FROM $35,600
830 Esquimalt
Princess Maquinna Apartments
OPEN WEEKDAYS 9-12 and 1-4:30
Sat. and Sun. 1-4 p.m.
Byron Price & Associates Ltd.
385-2458

5836 WEST SAANICH ROAD
For sale by owner — Large 3-bedroom country home, 1450 square feet on .96 acres, Outbuildings include 16x24 workshop or barn.
OPEN HOUSE SUNDAY — ALL DAY
Reduced to $79,000
PHONE 479-4566
8-20x

OPEN HOUSE
3059 WASHINGTON ST.
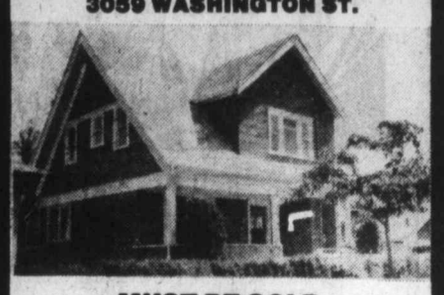
MUST BE SOLD
$53,900
Lots of room in this well maintained, three or four-bedroom home. Full basement, fireplace, two bathrooms, new roof, plumbing and wiring. MLS.
Sunday 1:30-4 p.m., Mon. & Tues. 6:30-9 p.m.
DAVE HELM 595-2658 8-29 598-5144
MANN T.L. MANN & ASSOCIATES LTD.

$ INVESTORS $
MORTGAGES PROVIDE AN EXCELLENT YIELD FOR YOUR INVESTMENT DOLLAR.
EARN 10½% AND BETTER ON SOUND, FIRST MORTGAGES
INTEREST PAID MONTHLY AND CALCULATED MONTHLY
FOR FURTHER INFORMATION CALL
384-8124
RICHARD HOLMES
HOWARD CLARK
Pemberton, Holmes Ltd
1000 Government St.
8-16 384-8124

Southern Vancouver Island Motel
(Duncan)
The 24 units and owner 5-bedroom house is situated on 5 park-like acres with 900 ft. of River Frontage. Nets $47,500.
ASKING $425,000
($175,000 Down)
Owner will carry balance at 10%.
PHONE 746-4352

OPEN HOUSE SUN., 1:30-4:00 p.m.
2560 TRENT ST. (off Haultain)
Jubilee way . . . 4 bedrooms . . . mint condition . . . just $58,500. MLS.
DICK JAMES
592-2139 385-2481
REALTY WORLD
Swinerton, Stewart Clark Ltd.
385-2481
8-27x

OPEN HOUSE
SUN. 1 - 4
3213 DONCASTER DR.
A very well maintained 2-bedroom spotless bungalow on a quiet street. Fireplace in living room, handy kitchen with large eating area. Close to Sears, bus, and schools. Perfect for a young family. Priced very reasonably at $49,900.
CALL:
HARVEY N. MERRITT
595-7672 res. or 477-0141 off.
"I'm here to help you"
The Permanent
8-27x

Over 50% Already Sold
Time is Running out.
The fine Condominium Homes at Chateau Jubilee are selling very quickly. No other condominium development now selling in Victoria offers you so much at an affordable cost. Don't waste time. Tomorrow could be too late. See Chateau Jubilee right now!
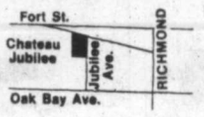

CHATEAU JUBILEE
1610 Jubilee Ave.
(Off Oak Bay Avenue)
Open 10 a.m.-8 p.m. Daily
Call 595-4011
Priced from $41,000 to $68,000
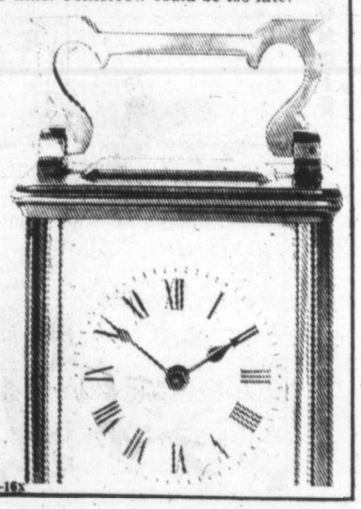
8-16x

SO YOU WANT TO BUILD THAT
CUSTOM DREAM HOME
Phone 478-3119
for our free colour brochures on quality custom homes
NAISH & SONS CONSTRUCTION LTD.
478-3119
Call us to view 3 Custom Quality Homes in the desirable Selwyn Estates from $62,900
Assumable mortgage and low D.P. for approved clients.

CLOSE TO EVERYTHING!!
A spacious bungalow set on a quiet treed corner lot. This is a no-step home with 3 bedrooms, large living room with fireplace, huge kitchen with eating area. Close to UVic and shopping centres, attached garage and a small in-law suite make this a good buy at $58,900.
HARVEY N. MERRITT
477-0141 595-7672 Res.
"I'm Here to Help You"
THE PERMANENT
8-27x

D.F.H. REAL ESTATE LTD.
WELCOMES LILLIAN WILSON

A high percentage of the successful D.F.H. sales force are women. Lillian is one of the latest to join the team. She has already impressed us with her ability to solve real estate problems for people like you. So if your plans include buying or selling property, give Lillian Wilson a call at the home of the Golden Rule Realtors — 477-7291. Remember, she's here to help!
D.F.H. REAL ESTATE LTD.
Shelbourne at McKenzie
477-7291
8-27x

OPEN HOUSE
7897 WALLACE DRIVE
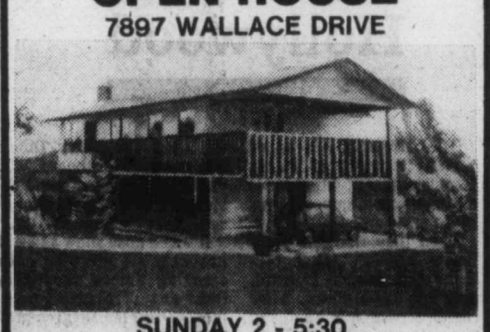
SUNDAY 2 - 5:30
REDUCED TO $69,500
Quality built home, 3 bedrooms, 1½ baths, basement semi-finished. Large sundeck (covered) and large vegetable garden. Early possession possible. To view call
MAIA and PETER PRIMGAARD 656-6625
SEASPRAY PROPERTIES LTD. 595-3151
8-27x

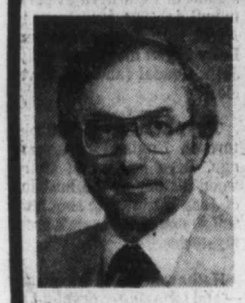
APPOINTMENT
At The Permanent
The Canada Permanent Trust Company is pleased to announce the appointment of WALLY MICHAELS to their Real Estate Sales Division at its Shelbourne office, located at 3647 Shelbourne St. WALLY MICHAELS will be delighted to hear from his many clients and friends and offers a cordial invitation to call him at
477-0141 (Off.)
477-4884 (Res.)
8-27x

OAK BAY (Penthouse)
Waterviews and city views unlimited in a new Condominium located near the waters edge with 3 balconies to enhance your choice of views plus a sun garden on the roof to enjoy a private sun tan . . .
This 3 bedroom and Den condominium has the most exquisite decor I have yet to see. Some of the many features are:—
— 18K gold plated fixtures in ALL bathrooms.
— wall to wall wool carpeting.
— imported Spanish tiles.
— solid Oak Panelling as a feature wall in foyer.
— floor to ceiling mirrors in master bedroom.
— 5 piece master ensuite with skylight.
— marble fireplace in living room.
— formal dining room.
— Kitchen has built-in fridge, stove, microwave, garbage compactor, dishwasher and oak cabinets.
— PLUS pool, sauna, steam room and party room.
PLUS, PLUS, PLUS many more that would have to be seen to be really appreciated — serious enquiries only, please. Exclusive at $249,500.
477-7284 (24 hrs.) HARVEY A. SIMONS 477-2977 (Res.)
UNIQUE IN EVERY RESPECT!
A view all your own in this 2-bedroom, 2-bathroom condominium located at unique Laurel Point. Your own key opens to the underground parking for maximum security. Rise to a level that is almost your own to panoramic views of the city and the waterfront. For more information or a personal tour on the asking price of $116,500. Call:
477-7284 (24 hrs.) HARVEY A. SIMONS 477-2977 (Res.)
D. F. HANLEY & ASSOCIATES LTD. 7-28x

MORGAN

FRED BASSET

JUDGE PARKER

ARCHIE

RIP KIRBY

BLONDIE

MARY WORTH

HI and LOIS

KERRY DRAKE

MOMMA

M. V. Chesnut's Garden Notes

WEEDY ASPARAGUS (A. J., Langford)

An asparagus bed can be chemically weeded at the end of the growing season. When the topgrowth or "fern" starts to lose its green coloring in the autumn, cut it down close, then wet the foliage of the weeds and grass with WeedRite weedkiller.

Apply with your watering can, ideally fitted with a WeedRite Sprinkle Bar, an inexpensive plastic attachment. WeedRite will kill the weeds and grass without damage to the asparagus roots, and without contaminating the soil.

When the weeds and grass are dead, dress the bed with a two-inch layer of old rotted manure.

BUGGY DAHLIAS (W. E., Victoria)

That horrid, crawling mass of plant lice on the stems of your dahlias is an infestation of aphids; not the green kind that we get on roses, known as greenfly, but the black kind commonly found in the tips of broad bean plants. The nasturtium and the wild cherry are other favorite hosts of the black bean aphid.

These insects do not hibernate in the soil, so you need have no fear of planting dahlias on the same ground next year — they spend the winter as eggs on various shrubs and trees.

However, the more you kill now, the fewer eggs will be laid to carry the pest over to next year. A weekly spraying with Malathion or Diazinon, mixed at label rates, should keep your dahlias clean.

BUGGY CACTUS (G. S., Victoria)

Those bits of cottony fluff on the spines of your houseplant cactus are not due to a fungus disease, as you were told, nor is there any need to destroy the plant.

Your pest is the mealy bug, a sap-sucking insect. If there are not too many of them, they can be killed by touching each one of them with a Q-Tip moistened with alcohol or nail polish remover. With a more severe infestation, dunk the whole plant in a bucket of Malathion solution, 2 tsps. per gallon of water.

POTATO TOPS (A. McT., Ladysmith)

I am very much against the practice of breaking down or cutting back the topgrowth or "haulm" of potato plants during the period of active growth.

Even in a season when the topgrowth is tremendous, I think it pays to retain every healthy leaf, as each one is a tiny food factory manufacturing food to plump up the tubers down underground. The moment the tops are cut down, the potatoes stop getting any bigger.

Potatoes for immediate consumption can be dug as soon as they are big enough to eat, but these immature "new" potatoes are not good keepers. Maincrop potatoes intended for storing must be allowed to complete their growth.

SICK ZINNIAS (K. S., Sidney)

The shrivelling of the stems and leaves of your zinnia bedding plants is due to a disease known as grey mould (Botrytis cinerea.) This fungus infection can be very troublesome in a bad year, sometimes causing the main stems to rot at or near soil level, but more often attacking the flower buds, flower stems and leaves, causing them to wither and collapse.

Once the symptoms become visible, there is no known cure, and any infected plants should be pulled up promptly and burnt.

Infection can be prevented, however, by weekly spraying through the early part of the season with Benomyl fungicide, 1 level tbsp. per gallon of slightly soapy water.

Jack Smith

North Americans love lists — the 10 best, the 10 worst, and so on — and now an astronomer and amateur historian named Michael Hart has given us something to chew on all winter with his own list of the 100 most influential people who ever lived.

This list, along with Hart's explanation of his choices, is published in *The 100* (Hart), a book that runs 572 pages and costs $12.50. The reader is invited to challenge Hart's selections, and as *Newsweek* magazine notes, "It's a game anyone can play, and at one time or another, almost everyone does."

I haven't read the book, but the list is published in *Newsweek*, and I see no reason why I have to read Hart's arguments to quarrel with them. He probably won't read mine either.

Of course the list will outrage almost everyone. At the outset, for example, Hart twists the noses of 228 million Christians by naming the prophet Muhammad the most influential person of all time. Jesus Christ is only third, behind Isaac Newton. In ranking Jesus below Muhammad the author explains that the Savior is obliged to share credit for Christianity with Paul the Apostle.

I suppose there are many Americans who, at first glance, will think No. 1 is Muhammad Ali, the contemporary prizefighter and minor prophet, who is nowhere on the list. Despite his follies, Muhammad Ali is perhaps the most widely known person of our times, and has not only entertained but also inspired millions of us. Who can say that, in the long run, he may not have been more influential than, for example, St. Augustine (53).

I may buy the book just to find out why Hart ranks Sigmund Freud (32) three places ahead of Adolf Hitler. Freud did nothing but get us all to worrying about our ids and our egos, and to provide a prototype for the comic psychiatrist of the movies. Freud's influence is hard to measure, and Hart himself admits, according to *Newsweek*, that he couldn't decide whether psychoanalysis would go down in history as a major discovery or just another fad of our century. Hitler's accomplishments on the other hand, are (e.g., 10s of millions dead); they cannot be denied nor can history wash them out.

Hart lists no living persons, but John F. Kennedy (80) makes the list for the sole reason that he started the program to put a man on the moon. Strangely, Abraham Lincoln is left out on the ground that emancipation of the slaves would have come without him. By that logic Hart might also have excluded Christopher Columbus (9) because if he hadn't discovered America some other sailor would have, and the Wright Brothers (30, an entry) because if their airplane hadn't flown someone else's would have, and Francis Bacon (78) because if he hasn't written Shakespeare's plays someone else would have.

Shakespeare, by the way, is ranked only 36th, and is one of only half a dozen titans of the arts, Hart believing that "in general, literary and artistic figures have had comparatively little influence on human history." I am also surprised to find Michelangelo (49) ahead of Johann Sebastian Bach (74) by 23 places: Without Bach, of course, there would have been no Beatles, no Rolling Stones, no rock.

By listing only two women — Queen Isabella (68) and Elizabeth I (95) — Hart may annoy feminists, but at least he bears out the obvious thesis that women have been systematially excluded from stations of influence — outside kitchen, nursery and *boudoir* — for 4,000 years, overlooking a few queens.

Newsweek says Hart "goes out on a limb" by listing Gregory Pincus (81). A principal in the development of the oral contraceptive, pointing out that the Pill may eventually be superseded. No doubt it will be, but it has already so expanded the freedoms of women that life between the sexes will never be the same.

But somehow the list seems ominous to me, Karl Marx and Lenin rank above Moses. Perhaps because Moses must share credit for the Ten Commandments with God? Though Ghandi is missing, the handful of scientists who labors brought forth the atom bomb are not.

I have the feeling that the most influential human being of all time may be at work at this very moment, pottering away in some laboratory on a grant, perfecting a chemical compound that will silently, peacefully, wipe us from the earth and end our turbulent story once and for all.

But I prefer to believe that somewhere there are three girl children, perhaps only in kindergarten or still in their mothers' wombs, who are destined to become president of North America, first secretary of the Communist Party, United States of Europe, and empress of Greater Asia, and who will quench our angers, heal our wounds, fill our cups and bring us together in a sweet matriarchy that will last a thousand years.

Then back to Ghengis Khan (21), if that chemist doesn't get us first.

Sydney Harris

For the final Word-Quiz of the season, before I take off on a well-earned vacation next month, let's call this one *Idiom's Delight*. The following sets of idioms come from common sources, which you are to identify as specifically as possible. Half right is laudable.

Set No. 1: All the following idioms are derived from sports or games. Which ones do they come from?

(a) "Turning the tables."
(b) "Left in the lurch."
(c) "On the spot."
(d) "There's the rub."
(e) "To knuckle under."
(f) "To be bowled over."
(g) "To miss the mark."
(h) "From pillar to post."
(i) "To toe the mark."
(j) "To be above-board."
(k) "To hold in check."

Set No. 2: The following idioms all come from the same literary source. Can you identify the author?

"To blow hot and cold."
"To add insult to injury."
"To kill the goose that laid the golden eggs."
"To cry wolf once too often."
"The lion's share."
"The last straw."
"Sour grapes."
"A dog in the manger."

Set No. 3: These idioms come from different vocations or occupations:

(a) "In the offing."
(b) "Bag and baggage."
(c) "Strike while the iron is hot."
(d) "To peter out."
(e) "Up to date."

ANSWERS: *Set No. 1:* (a) backgammon; (b) cribbage; (c) billiards; (d) bowls; (e) marbles; (f) cricket; (g) archery; (h) court-tennis; (i) running; (j) card-playing; (k) chess. *Set No. 2:* All from the Aesop's *Fables*. *Set No. 3:* (a) sailing ships; (b) the military; (c) blacksmithing; (d) mining; (e) bookkeeping.

James Bacon's Hollywood

HOLLYWOOD — Dropped over to a taping of *Happy Days* the other night, which is the only way to impress your kids.

When they find you know **Henry Winkler, Anson Williams and Ronnie Howard**, then you have status. They couldn't care less that you know **Frank Sinatra, Duke Wayne** or **Richard Burton**. They're not cool like The Fonz.

The show was held up for a good 20 minutes waiting for a special guest. Figured it had to be **Jimmy Carter** at least.

But when you film the **Paramount lot**, you hold up the show for **Barry Diller**, chairman of the board, who came with **Diane von Furstenberg** and **Marisa Berenson**.

It was a good show and will probably do more to curb smoking among teenagers than any dire pronouncements from the surgeon general's office.

Don't want to give away the plot but suffice it to say that Joanie, the cute 16-year-old played by **Erin Moran**, thinks you have to smoke to be in with the crowd at high school — and The Fonz doesn't like the idea.

When you write a column, it is always amazing to see which ones bring in the most mail. Most recent champion, believe it or not, was the one I did recently about honoring the real pioneers of Hollywood — the ones who were out here before the First World War.

Fan adulation, I'm convinced, reached its peak during the silents. You can't believe the mail — bagsful — that came from this column.

Most interesting came from **Jetta Goudal**, one of the great stars of the silent screen. She wrote:

"**Henry Hathaway** was assistant to **Paul Bern** at paramount in 1922 for *Open All Night*, with **Adolphe Menjou, Lefty Flynn** and yours truly, Jetta Goudal (and still alive, too.)"

The BBC showed that picture in England two years ago. Bern is part of Hollywood history as the husband of **Jean Harlow**. He shot himself in one of the town's great mysteries.

Hathaway's still alive, too — and swinging everynight at the Bistro. Even **Duke Wayne** can't keep up with him.

Girl kills coach in rage

LOS ANGELES, Calif. (Reuter) — A 21-year-old amateur tennis player was sentenced to seven years' imprisonment Friday for murdering her coach in a jealous rage.

The tennis player, Lori Andersen, said during her trial she killed her coach Susan Hyde, 31, in a jealous rage as the result of a broken romance with Miss Hyde's roommate, professional tennis player Jan Haas.

Miss Andersen said she went to Miss Hyde's home to pick up a jigsaw puzzle and Miss Hyde told her "Jan doesn't want you in her life any more."

Sands

We Care

Seven Chapels Dedicated to Service

SAND MORTUARY LTD.
"MEMORIAL CHAPEL OF CHIMES" and "THE FAMILY CHAPEL OF MEMORIES"
1803 Quadra, Victoria, B.C.
388-5155 383-7511

SANDS FUNERAL CHAPEL OF ROSES
9838 Fourth St.
Sidney, B.C. 656-2932

SANDS FUNERAL CHAPEL OF HEATHER
317 Goldstream Ave.
Colwood, B.C. 478-3821

SANDS HIRST FUNERAL CHAPEL
187 Trunk Road,
Duncan, B.C. 746-5212

SANDS LADYSMITH FUNERAL CHAPEL
910 1st Ave.
Ladysmith, B.C.

SANDS WESTWOOD "CHAPEL OF FLOWERS"
No. 1 Newcastle Ave.,
Nanaimo, B.C.

Your Community
Funeral Chapels
Dedicated to Service

Rely on Sands — NSM

Members of NATIONAL SELECTED MORTICIANS
Since 1952 (by invitation)

ifc INTERNATIONAL FLIGHT CARE

Here, at home . . .
Sands removal service covers Vancouver Island and all other points.

Specializing in forwarding to or from anywhere
WORLD-WIDE FUNERAL INFORMATION SERVICE
Call collect or cable
"Mortuary Victoria"
A Division of Sands

Sands

Independently Family Owned and Controlled Since 1912

Dollar Days

3 BIG DAYS

BABY PILLOWS each $1 — Polyester fill pillows in assorted prints and plains. Approx. size 10"x14".

Boys' Underwear each $1 — 50% polyester/50% cotton white vests or briefs. Sizes M or L.

MEN'S WORK HANKIES 4 for $1 — Approx. 16"x16". In assorted colors. 100% cotton.

INFANTS' PLASTIC PANTS 3 for $1 — Plastic pants with elastic waist. Printed animal designs. S,M,L,XL.

LEOTARDS pair $1 — Assorted colors in infants', children's, senior girls'. Irregulars.

POTHOLDERS 2 for $1 — In assorted fabrics. Irregulars.

LADIES' PANT SOCKS 3 pair $1 — 1st quality, mesh nylon. 1 size fits 9 to 11.

OVEN MITTS pair $1 — In assorted colors. Quilted. Irregulars.

LADIES' NYLON STOCKINGS 2 for $1 — One size 8½ to 11 stretch nylon stockings. Nude heel.

MEN'S UNDERWEAR each $1 — 100% cotton briefs in plain colors. S,M,L,XL. Some irregulars.

PANTYHOSE 3 pair $1 — Quality pantyhose in a good selection of colors. Sizes S,M,Long. Irregulars.

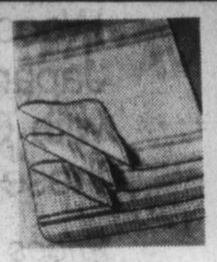

COTTON DISHCLOTHS 3 for $1 — Multi-checked cotton. Assorted colors. Approx. 15" x 15".

MEN'S WORK SOCKS Pair $1 — Assorted weights. Irregulars. Sizes 10 to 12.

WATCH FOR MANY UNADVERTISED VALUES

PLACE MATS 2 for $1 — In assorted colors. Approx. 12"x18". Irregulars.

BOYS' SOCKS 2 for $1 — Assorted socks for boys. Irregulars. Stretch sizes 6-8½ or 8½-10.

$1

IRONING BOARD PAD & COVER set $2 — Ironing board pad with cover. Prints or plains.

MEN'S TIES each $2 — Choose from 4-in-hand or redi-knot styles in assorted patterns.

MEN'S DRESS SOCKS 3 pair $2 — Assorted stretch ankle length, dress or sports socks. 1 size fits 10 to 13. Irregulars.

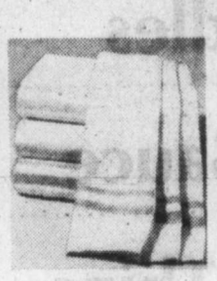

TEA TOWELS 3 for $2 — Hard-wearing 100% cotton in assorted colors. Approx. 18" x 18".

MEN'S CREW T-SHIRTS each $2 — Short sleeve crew T-shirts in black or navy. Sizes M,L.

LADIES' PANTIES 3 for $2 — Assorted colours in bikinis. Sizes S,M,L or regular panties. Sizes M,L.

YOUR DOLLAR BUYS MORE IN OUR BARGAIN STORE

BOYS' THERMAL UNDERWEAR each $2 — Short sleeve vests or ankle length drawers. Sizes S,M,L.

CHAIR PADS each $2 — Print cotton covers with foam cushion fill. Back chair ties.

$2

CUSHION COVERS each $3 — Wide wale corduroy in assorted colors. Zippered one end. Approx. 17"x24½".

HEAD SQUARES 2 for $3 — Large assortment in plains or prints. Several fabrics and sizes.

MEN'S THERMAL UNDERWEAR each $3 — Short sleeve vests or ankle length drawers. Sizes S,M,L.

LADIES' BRAS each $3 — Good selection of 1st quality bras in assorted styles and sizes.

CHILDREN'S KNIT SHIRTS each $3 — Assorted styles and colors. Long sleeves. Sizes 4 to 6x.

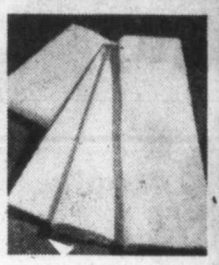

WHITE PILLOW CASES pair $3 — First quality Wabasso pillow cases. White only. Approx. 42"x33".

USE YOUR WOODWARD ACCOUNT CARD FOR BARGAIN BUYS

CHILDREN'S PANTS OR SHIRTS each $3 — Half boxer waist pants or cotton flannel plaid shirts, sizes 4 to 6x.

PILLOW PROTECTORS pair $3 — Zippered, cotton protectors in assorted prints. Approx. 20"x30".

$3

TERRY BATH SHEETS each $7 — Heavyweight terry. Solid shades. Approx. 36"x70". Irregulars.

CHILDREN'S PYJAMAS each $4 — Jr. girls' flannel pyjamas or gowns, or boys flannel pyjamas. Sizes 4 to 6x.

BED PILLOWS 2 for $7 — 1st quality with piped edges. 100% cotton cover. Foam, feather and foam, or feather filled.

BOOT CUT JEANS Boys' $5 Men's $7 — 12½ oz. cotton blue jeans. Boys' 7 to 16, Men's waist sizes 34 to 38.

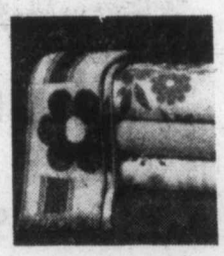

MATCHING TERRY TOWELS Hand $2 Bath $5 — Assorted print matching towels. Face cloth also available at $1.00

LADIES' TOPS each $6 — 100% spun polyester in round or V-neck style. Assorted colors. Sizes S,M,L.

Polyester Fibrefill 2 for $5 — 1-lb. bags of 100% polyester fibrefill for stuffing toys or cushions.

BOYS'-GIRLS' KNIT SHIRTS each $4 — Long sleeve knit shirts in assorted colors and styles. Sizes 8 to 14.

EVEN MONEY BEST BUYS

LADIES' PANT SUITS each $19 — 100% polyester pant suits, jackets with long sleeves. Assorted plains or patterns. Sizes 10 to 20.

FLANNELETTE PYJAMAS Boys' $5 Men's $8 — 100% cotton print flannelette pyjamas. Boys' 8-18. Men's A,B,C,D,E.

CHILDREN'S JEANS 2 pair $5 — First quality half boxer waist style in washable cotton. Sizes 2 to 3x.

MEN'S DRESS PANTS pair $13 — Polyester knit for dress or casual wear. Plains or patterns. Waist sizes 30 to 42.

SURE-PRESS MEN'S SHIRTS 2 for $9 — Dress shirts. Long sleeves in plains or prints. Sizes 14½ to 17.

FLANNEL SHIRTS Girls' $4 Men's $5 — Cotton flannel in assorted plaids. Girls' sizes 8 to 16. Men's sizes S,M,L,XL.

LADIES' RAINCOATS each $19 — Assorted styles, colors and sizes. Irregulars.

Woodward's bargain store

PERSONAL SHOPPING ONLY • NO PHONE, MAIL OR C.O.D. ORDERS • NO DELIVERIES

FLAVOURS OF THE ORIENT FROM Woodward's

A great way to add variety to your menu planning. At Woodward's you will find a great choice of Chinese and Japanese foods that have proven to be great favourites with Canadian tastes. This week you can try many of these taste treats at budget pleasing prices.

Prices effective August 28th to September 2nd.
Personal shopping. We reserve the right to limit quantities.

Authentic Japanese Cuisine

NIKKA INSTANT
Noodles assorted flavours ..... 3-oz. pkg. 2 for 39¢

KIKKOMAN
Soy Sauce ..... 20.8-fl.-oz. bottle 1.25

WEL-PAC
Rice Thins assorted flavours ..... 4 2/5-oz. pkt. 87¢

KIKKOMAN
Teriyaki Sauce 20.5-fl.-oz. bottle 1.25

DYNASTY
Water Chestnuts 8-fl.-oz. tin 69¢

DYNASTY
Sesame Oil ..... 6-fl.-oz. bottle 1.47

KIKKOMAN — ASSORTED FLAVOURS
Teryaki Mix 1½-oz. envelope ..... 2 for 59¢

TEMPURA
Batter Mix ..... 12-oz. pkt. 1.29

KIKKOMAN — MEAT
Marinade ..... 1-oz. pkt. 29¢

AJI MIRIN — RICE
Cooking Wine 10-fl.-oz. bottle 1.69

MARUKAN
Brewed Vinegar 25.6-fl.-oz. bottle 1.39

Authentic Chinese
Wok Set
Set consists of: A Hand Hammered 14-inch Steel Wok with an Aluminum Lid and Ring and Wooden Handle. A Ladle, Scoop, Strainer and Bamboo Brush for cleaning. Set comes in a handy Burlap Storage Bag.
Complete Set
22.99

WOODWARD'S BAKED
Mushrooms ..... 4-oz. tin 1.25

WOODWARD'S MANDARIN
Oranges 10-fl-oz. tin ..... 2 for 85¢

TWIN DRAGON — INSTANT
Noodles Snack size, 28 g pkt. ..... 6 for 98¢

DYNASTY SAIFUN
Bean Threads ..... 3⅞-oz. pkt. 75¢

ASSORTED FLAVOURS
Kikkoman Soup ..... mix, pkg. 59¢

HAPI SNACKS
Tokyo or chili bits ..... 3-oz. pkt. 79¢

HAPI
Fortune Cookies 3¾-oz. pkt. 69¢

DYNASTY
Green Tea ..... pkt. of 16 bags 2 for 85¢

Chinese Style Taste Treats

FROZEN
Chun King Dinners 5 varieties ..... 11 oz. 1.09

CHUN KING FROZEN
Egg Rolls 4 flavours ..... 6 oz. 69¢

WONG WING FROZEN
Won Ton soup ..... 15 oz. 67¢

TOP VALU FROZEN
Won Ton Wrap ..... 1-lb. pkt. 89¢

CHUN KING FARM FROZEN
Pea Pods ..... 6-oz. pkt. 57¢

WOODWARD'S
Long Grain Rice 4-lb. bag 1.65

SUN BURST INSTANT
Chow Mein Japanese or Chinese 85 g pkt. 2 for 55¢

CHUN KING
Dinners 4 varieties ..... 40-oz. tin 1.59

SUNBURST 2.5 oz. cup
Cup-O-Noodles veg. or shrimp ..... 59¢

STEAM FRIED
Taipan Noodles ..... 14-oz. pkt. 1.09

SUPERIOR
Soya Sauce ..... 22-fl.-oz. bottle 95¢

CATHAY
Sesame Seeds 1-oz. pkt. 4 for 89¢

ASIAN TREAT
Chow Mein Noodles 14-oz. pkt. 1.05

CHUN KING 12 fl. oz.
Sweet and Sour Sauce 89¢

GOLDEN YUAN
Noodles Chow mein, ... 6-oz. pkt. 2 for 89¢

V-H
Sparerib Sauce 5 flavours 12 oz. 95¢

Seafood, Meat & Produce for Oriental meals

PREVIOUSLY FROZEN SMALL PORK
Side Spareribs ..... lb. 1.59

FROZEN BONELESS AND STUFFED
Chicken Breast Oriental style 7-oz. each 1.79

FROZEN BREADED
Lobster Meat ..... lb. 1.79

FROZEN BREADED
Shrimp-Mates ..... lb. 2.69

B.C. GROWN FRESH
Bean Sprouts Use cooked or raw ..... 8-oz. pkg. 37¢

PACKED FRESH DAILY
Chop Suey Mix
Contains bok choy, cauliflower, broccoli, green peppers, onions, celery and carrots ..... 26-oz. pkg. 1.09

California Fresh
Green Peppers ..... 3 for 59¢

Woodward's Food Floors

Store Hours: 9:30 a.m.-5:30 p.m. Monday to Saturday. Evening shopping Wednesday, Thursday and Friday 'til 9:00 p.m.

MS.

Prefix conceived long before movement

LONDON, Ont. (CP) — For more than 20 years Ms. has appeared in secretarial handbooks as the suggested form of address for women whose marital status is unknown.

However, recent developments in women's rights have brought the little-known prefix out of obscurity. Women wishing to be recognized as individuals rather than as appendages of their husbands, or single women who don't wish to be classified in traditional forms, have adopted the prefix as their standard bearer, their rationale being if Mr. is sufficient to indicate male, then Ms., a combination of Miss and Mrs., is enough to distinguish female.

Experts say there are no legal requirements forcing a woman to use any prefix or adopt her husband's name upon marriage. It's a matter of personal preference.

Thomas Granger, a London matrimonial and family lawyer, said there are no legal problems with a woman using her maiden name or using either Miss, Mrs. or Ms. if she isn't using one or the other to conceal her identity for fraudulent purposes. However, it is illegal to have two names.

The only problem with married women keeping their maiden names occurs when a child is born, because then the woman must use her husband's name for registering the child. The law in Ontario demands that a child born to a married couple take the father's name or a hyphenated combination of the mother's maiden name and the father's name, with the father's name listed first.

If a woman adopted her husband's name upon marriage and then decided to return to her maiden name, she has the common law right to do so, although the procedure isn't standardized and some places might not realize women have the right to do it, said London lawyer Kathleen Chapman.

Obscenity curbs hit

VANCOUVER (CP) — Adoption of proposed amendments to federal obscenity laws would encourage harassment and censorship, says the British Columbia Civil Liberties Association.

The association has sent a letter to former justice minister Ron Basford, attacking legislation he introduced in the House of Commons last May increasing the penalties for breaking obscenity laws.

The association said it opposed even the present obscenity laws in Canada, but focused its attack on the two amending clauses, 18 and 19.

Clause 18 redefines what is legally considered obscene and clause 19 calls for stiffer penalties.

The BCCLA said that child pornography laws have been extended to the point where they could endanger all of the arts.

The obscenity laws concerning children are to be broadened so that nothing could depict or describe a child even simulating sexual acts or unduly displaying any portion of his or her body in a sexually suggestive manner, BCCLA said.

"Adding the 'sexually suggestive' criterion could presumably choke off even such trivial and harmless productions as old Shirley Temple movies," BCCLA said.

Lawmakers now will not only have to settle disputes over what is obscene but also what is to be considered sexually suggestive, BCCLA said.

Other amendments also extended obscenity from "undue exploitation of sex, and crime, horror, cruelty or violence," to "undue exploitation of sex or crime, horror, cruelty or violence," BCCLA said.

"Thus, the latter four would become obscene in their own right, surely opening a pandora's box of possible charges and suppression. For example, would so-called "detective' or 'mystery' novels represent undue exploitation of crime?"

A third amendment, which added "undue degradation of the human person" as obscene is vague and ambiguous, BCCLA said.

Widening the boundaries is yet another amendment which allows for any kind of thing to be considered obscene, BCCLA said.

"Items covered by the code would clearly and explicitly be extended from 'publication' to 'matter or thing.'

This change "would greatly increase opportunities for harassment of citizens by police, customs officials and others."

Pornographers would face "grotesquely excessive" punishments under clause 19, the association said.

BACK TO SCHOOL

A Large Selection of SWEATERS for Boys and Girls
4-6X FROM 5.95
8-14 FROM 6.95

Clothes-For-A-Year Draw
Win $180.00's worth of clothes for the family. Choose $15.00's worth of clothing each month for one whole year. Enter now — draw date September 2nd, 3:00 p.m.

CHARGEX VISA master charge

Babyland
2204 Oak Bay Ave.
8-27

Scuby furs
31st August
FUR SALE
FINAL WEEK

Once you've inspected Scuby's vast collection of Furs you'll feel the satisfaction of having shopped 3 or 4 stores because there are hundreds of precious furs from which to choose.

Truly, NOW is the better time to BUY your NEW Fur during the FINAL WEEK of this RECORD-BREAKING SALE. Lay away until Fall—with no storage or interest charges.

NATURAL MINK in PASTEL, PEARL, VIOLET, SAPPHIRE, DARK RANCH and many new shades.
Full-length Coats ..... $1750 to $5250
¾-Length Coats ..... $1495 to $3795
Jackets ..... $1295 to $2350
Stoles and Capes $595 to $995

SPORTY FUR COATS and PANT COATS
in Fox, Wolf, Raccoon, Viscacha, etc.
$595 to $1450

UNREPEATABLE OFFER
3 Only
NATURAL MINK STOLES
6 SKINS
Fully dropped
$498 each

ONE-OF-A-KIND SAMPLE FURS

	Size	SALE
Natural Muskrat ¾ Coat with Raccoon collar and border	12	$497
Natural Mink Sides Coat worked in three colours	10	$1295
Muskrat Centre Backs Jacket, dyed New ranch shade	18	$488
Persian Lamb 3/4 Coat, dyed Black Cross Mink collar and cuffs	12	$850
Natural Shadow Mink Coat Leather inserts. Reg. $1895	14	$947
Dark Ranch Mink Jacket Fully dropped. Female skins	14	$1295
Natural Muskrat Coat Fine quality, greatly reduced	18	$640
Persian Lamb Jacket, dyed with Blue Iris Mink collar	14	$299
Natural Opaline Coat Fully dropped. Terrific value.	14	$1750

Items subject to prior sale

Many other wonderful furs — space does not permit

WHY BE SATISFIED WITH AN ORDINARY FUR WHEN YOU CAN BUY "SCUBY" QUALITY AND STYLE FOR NO MORE

Scuby furs ltd
911 GOVERNMENT STREET
(One Block up from Empress Hotel)
Established in B.C. Since 1947 Phone 385-4361
8-27x

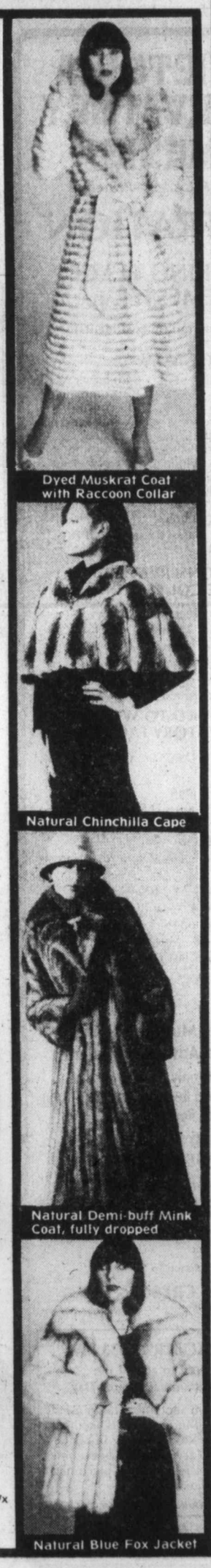
Dyed Muskrat Coat with Raccoon Collar
Natural Chinchilla Cape
Natural Demi-buff Mink Coat, fully dropped
Natural Blue Fox Jacket

ROSE'S LTD
JEWELERS
1317 DOUGLAS ST. DOWNTOWN

Featuring
COLUMBIA
DIAMOND RINGS

NEW PUPIL REGISTRATION
in
GREATER VICTORIA SCHOOLS
(School District 61)

If your child is new to the School District this summer, or has changed neighbourhoods since June 30, enroll at the nearest appropriate school at these times:

Elementary Schools
(Kindergarten through Grade 7)
Aug. 30 and 31, between 9:00 a.m. and 12:00 noon

Junior and Senior Secondary Schools

Arbutus (Gr. 8-10) 2306 Edgelow St. 477-1878
Aug. 28, 29: 9:00 a.m. to 12:00 noon.

Cedar Hill (Gr. 8-10) 3910 Cedar Hill Rd. 477-6945
Aug. 28: 8:30 a.m. to 4:30 p.m.

Central (Gr. 8-10) 1280 Fort St. 386-3591
Aug. 28, 29, 30: 9:00 a.m. to 12:00 noon.

Colquitz (Gr. 8-10) 320 Brunswick Place 479-1678
Aug. 28, 29: 8:00 a.m. to 5:30 p.m.

Dean Heights (Gr. 8-10) 3020 Richmond Ave. 592-0712
Aug. 30, 31: 9:00 a.m. to 12:00 noon.

Esquimalt (Gr. 10-12) 847 Colville Rd. 382-9226
Aug. 28, 29, 30: 9:00 a.m. to 12:00 noon.

Harbour View (Gr. 7-9) 637 Head St. 385-9735
Aug. 28, 29, 30: 9:00 a.m. to 12:00 noon.

Lambrick Park (Gr. 8-12) 4139 Torquay Dr. 477-0181
Aug. 28, 29, 30: 9:00 a.m. to 12:00 noon.

Lansdowne (Gr. 8-10) 1765 Lansdowne Rd. 598-3336
Aug. 30, 31: 9:00 a.m. to 3:00 p.m.

Mt. Douglas (Gr. 11-12) 3970 Gordon Head Rd. 477-6977
Aug. 28, 29: 9:00 a.m. to 3:00 p.m.

Oak Bay (Gr. 8-12) 2151 Cranmore Rd. 598-3361
Aug. 28, 29, 30. 9:00 a.m. to 12:00; 1:00 p.m. to 3:00 p.m.

Reynolds (Gr. 8-12) 3963 Borden St. 479-1696
Aug. 30, 31: 9:00 a.m. to 12:00 noon; 1:15 p.m. to 3:30 p.m.

Shoreline (Gr. 8-10) 2750 Shoreline Dr. 386-8367
Aug. 28 to Sept. 1: 9:00 a.m. to 3:00 p.m.

S. J. Willis (Gr. 8-10) 923 Topaz Ave. 382-2171
Aug. 30, 31: 9:00 a.m. to 12 noon, 1:00 p.m. to 3:00 p.m.

Spectrum (Gr. 10-12) 957 W. Burnside Rd. 479-8271
Aug. 29, 30, 31: 9:30 a.m. to 12:00 noon.

Victoria (Gr. 10-12) 1260 Grant St. 388-5456
Aug. 28, 29, 30: 10:00 a.m. to 12:00 noon; 1:00 p.m. to 3:00 p.m.

If in doubt which school to attend, contact the Greater Victoria School Board offices at 592-1211.

Classes begin Tuesday, Sept. 5. Watch for details in this newspaper on the Labour Day weekend.

You may wish to investigate the following special programs and features:

Sundance Elementary School
A less traditional approach to learning

South Park Family School
Direct family involvement and commitment

Craigflower, George Jay and Blanshard Elementary Schools
Shoreline Jr. Secondary School
Native Indian orientation programs

James Bay Community School
Community involvement in the school program

Spectrum Community School (Secondary)
James Bay Community School (Elementary)
Community involvement in the school program

Blanshard Elementary School
Increased athletic and cultural-recreational activities

Willows Elementary School
Immersion French from Kindergarten through Grade 5

Cloverdale Elementary School
French-English bilingual program from Kindergarten through Grade 5

Secondary (high) schools in the Greater Victoria School District organize their school year as follows —
By quarter: Central Jr. and Reynolds Jr.-Sr.
By semester: Mt. Douglas Sr., Lambrick Park Jr.-Sr., Oak Bay (senior unit only).
By trimester: Colquitz Jr.

Ten-month courses: Arbutus Jr., Cedar Hill Jr., Dean Heights Jr., Esquimalt Sr., Harbour View, Lansdowne Jr., Oak Bay (junior secondary unit only), Shoreline Jr., S. J. Willis Jr., Spectrum Sr., Victoria Sr.

8-26x

Doing the Town

With DOROTHY FRASER

Coats styled with spirited smartness . . .

A lot more new coats have arrived at Charmante's since last we told you about them . . . and no matter which direction your taste runs . . . we think it would be pretty hard not to find one to delight you! . . . If you tend to be short, A Joshar "petite" should fit nicely without any alterations . . . The one we saw last Monday is a grey/camel/white tweed with a touch of dark grey suede on the belt . . . two pleats in the back of the skirt . . . Another very pretty petite is a Manley . . . Wool and mohair in winter white . . . Buttons up to a collared neck, slash pockets and stitched detailing . . . For a size 7 . . . there's an attractive wool coat in a tomato shade . . . quite a versatile color, really . . . And, of course, Charmante's always have a good selection of camelhair coats . . . For a dressy coat, you can't beat the smooth black wool, semi-fitted and double-breasted, accented with discreetly gilt-edged buttons . . . This one very well-priced at $205 . . . "Frankly Fake" furs, with their frankly fake leather trims . . . are the best-looking fakes we've seen in many a year! . . . Light shades reminiscent of mink . . . in both regular and pantcoat lengths . . . Another smart, sporty-looking coat is a natural-colored wool with quilted lining . . . detachable hood lined with a striped knit in rust, brown and beige . . . ultrasuede trim, and a separate scarf to match the hood lining . . . Some nice reversible coats in camel or grey checks with plain . . . braid trim . . . **Charmante's, Hillside Shopping Centre, 595-1555.**

Skyway . . . the Cadillac of luggage . . .

After being out of production for a couple of years, the famous Skyway luggage is now back in our midst, and is to be found at McMartin's Leather Goods . . . the speciality leather store that has such terrific merchandise! . . . Skyway is the Cadillac of luggage . . . really a superior type . . . Above average in price, too . . . but it's the finest luggage you can buy, and well worth the extra money . . . It has the toughest cover you could possibly conceive of . . . we actually saw it being stabbed and scraped and abused to death with sharp spikes . . . taking a beating we doubt any airline could improve upon! . . . and looking absolutely no worse for it all! (Wish we'd had one of these bags in Spain . . . our own came home a complete wreck!) . . . Skyway is extraordinarily good-looking too . . . It has a tough woven cover and comes in semi-soft and soft sides . . . the latter with zipper all around, the former in a frame . . . One series is in "Fashion Squares" in various colors . . . Another is navy and white with a touch of red . . . Still another, bark tan . . . These quality pieces of luggage go right through from tote bags to 29" pullmans . . . with smaller pieces in between . . . If you're planning on doing some travelling . . . you can't do better than make a preliminary investment in some of McMartin's Skyway luggage . . . A big selection of handbags is now on hand too . . . leather or vinyl in all the colors for fall including the new wines and greys . . . **McMartin Leather Goods, 1605 Douglas St., 384-6613.**

The light look of tweed . . .

Remember when we used to refer to certain women as "the tweedy type"? . . . This certainly wouldn't hold true today . . Today's tweeds are light and unbulky and so very fashion-right . . . At home in the smartest company! . . . We saw some delectable tweeds at Gibson's this week . . . A skirt and stole ensemble in camel/black/cream . . . big checks in the skirt, while the black-fringed stole is tweed in another and smaller pattern . . . This outfit, combined with a blouse or a sweater . . . takes the place of a city suit . . . you'll wear it everywhere in town you ordinarily would wear a suit . . . While skirts are here, pants are still important for winter . . . The latest thing in pantsuits is a loose, unlined, lightweight and full-cut tweed top with drop shoulder . . . worn with grey flannel pants . . . A finely-tailored brown tweed suit with the new soft skirt has ultrasuede elbow patches and just a touch of trim . . . Ultrasuede trims a smart basic tweed pantsuit with shirt jacket . . . in grey or chocolate . . . We saw some light wool sweaters which would make great tops . . . one with stripes, another a plain short cardigan with a high neck . . . available in brown, black and cream . . . There's also a new shipment of casual hats in black, brown and grey ultrasuede . . . You'll see most of these things in Gibson's windows, so go have a look! . . . **Gibson's, 708 View St., 384-5913.**

Lunch-box treats . . .

In just over a week now, school bells (figuratively speaking, of course) will be sounding all over our land . . . and you moms will be back doing the lunch box bit! . . . Now, we're not suggesting for one minute that you stuff the kids' lunch boxes full of candy everyday but certainly the odd little treat will do no one any harm . . . and give the children something to look forward to . . . Make sure the goodies you include come from Purdy's though . . . because Purdy's use only the finest ingredients . . . their goodies are chock-full of energy to help a child through the school day . . . One time you might include a chocolate bar . . . the peanut butter ones are especially well-liked by the young fry, we hear . . . Another time make up a little package of Party Mix . . . (gum drops, smarties and chocolate bits) or Mountain Mix which is raisins, peanuts and bits of chocolate . . . Other youthful favorites include Peanut Brittle . . . Peanut, Raisin and Coconut Clusters . . . Tortoises . . . a yummy concoction of pecans and caramel with a milk chocolate coating . . . "Purdy's Bar" which is simply a disc of pure milk chcolate . . Smiley suckers . . . also pure milk chocolate, as are the chocolate maple leaves . . . not only good tasting but intriguing to look at! . . The more we think about it, the more we're convinced that the occasional treat of something good from Purdy's will discourage back-to-schoolers from seeking out "junk foods"! . . . **Purdy's, Hillside Shopping Centre, 595-1241, Mayfair Shopping Centre, 385-5032 and Empress Hotel, 385-3555.**

Make good clothes earn their keep! . . .

We almost hit the roof last time we visited Twice Around Fashions . . . There was this beautiful, brand-new Yaeger camelhair skirt . . . just our size too . . . going for a mere $21 . . but before we could lay claim to it it was snapped up by a more alert lady who'd already cast a practiced eye upon it! . . . Ah well, this is just another proof of what happens every day at Twice Around . . . They get such gorgeous clothes in for re-sale . . . and the really smart gals are dropping every day or so to have a good browse and not miss any of the beautiful bargains! . . . In case you haven't yet discovered it . . . Twice Around Fashions is Victoria's top re-sale shop of really good-quality ladies' clothes and accessories . . . Consigners and buyers are equally discriminating . . . and in most cases those who consign their clothes . . . for any number of valid reasons . . . also do a lot of their purchasing here! . . . Prices are unbelievably low . . For instance, a pure cashmere dress by Ballantyne which originally cost $210 . . . here tagged at just $62 . . . A Damon dress with natural angora top and camel wool knit skirt, for $45 . . . A lovely summer evening gown from San Francisco . . . great for cruise wear . . . only $46 . . . We could go on for pages listing things we like, but chances are they'll be gone by now . . . Lot's more, though! . . . Twice Around are now accepting fall things . . . wool suits, pantsuits, coats and dresses . . . on Wed., Thurs., and Fri. between 11 a.m. and 3 p.m. . . . All done in the strictest privacy, of course! . . . **"Twice Around" Fashions, 1029 Cook St., 383-3123.**

Cruise to the Mexican Riviera! . . .

No doubt about it . . . Cruising is the only way to go when you want a REAL holiday . . . either filled with action . . . or quiet and relaxed! . . . The only drawback is, most cruises take a couple of weeks or more . . . and not everyone feels they can be away that long . . . at a time of year when a cruise in sunny climes would do them the most good . . . Well, starting in September, and running through next May . . Princess Cruises are staging 7-day cruises along the Mexican Riviera . . . These are all-inclusive fly/air cruise packages aboard the Island Princess . . . Whereby you fly from Los Angeles to Acapulco to board your ship for 7 wonderful days visiting five different ports . . . A night in Acapulco . . . and stops in Zihuatanejo, Puerto Vallarta, Mazatlan and Cabo San Lucas . . . Or if you prefer to do it the opposite way . . . you can sail from Los Angeles . . . make the same ports of call, but substituting Manzanilla for Mazatlan . . . then flying back from Acapulco . . . Or if you DO have more time to spend . . . make the cruise in both directions . . . or consider a special 11 or 12-night fly-cruise tour! . . . Paulin's gave us one of the new brochures they've just received describing these cruises, and they couldn't be more tempting! . . . All are Saturday departures beginning Sept. 23 . . . Why not plan a break before the hectic Christmas season . . . or have a week in the sunshine while winter is being its dreariest here? . . . See Paulin's in the near future for complete details, and bookings on one of these glorious week-long cruises! . . . **Paulin Travel, 532 Broughton St., 382-9168.**

It's "togetherness" that counts! . . .

Those of you who are altar-bound in the months ahead doubtless have your own ideas about what you'd like in the way of china, crystal, flatware . . . and even table linens . . . which is just fine and dandy . . . But the big trick is to know how all these choices are going to look when set up together on a table! . . . The best way we know of finding out is to visit one of the gift consultants at Eaton's Bridal Registry and let her SHOW you . . . You can try various patterns out in combination and see how they meld . . . Then, when your decisions are made, record everything on the Preference List Eaton's will give you . . . This list is so comprehensive it covers simply everything you'd like or need for your new home . . . and it's there for your family and friends to consult when it comes time for gift buying! . . . This service costs you nothing . . . in fact Eaton's will give YOU two free gifts . . . right away . . . as well as a Bridal Shower Gift Pack after the wedding . . . this latter for the mere filling in of a coupon! . . . They've a wonderful selection of wedding invitations for you to choose from in the Bridal Registry . . . Look them over in peace, quiet and privacy . . . then let Eaton's attend to the printing etc. . . . Believe us, you'll bless the day you discovered . . . **Eaton's Bridal Registry, 382-7141, loc. 373.**

Advertisement

Orlando magic cast at PNE show

By KING LEE
Colonist Reporter

They could have put last weekend's opening acts at the Pacific National Exhibition in the Memorial Arena and probably have drawn better.

Tony Orlando and Helen Reddy drew about 10,000 combined for the two nights at the Pacific Coliseum with Orlando winning out both in the draw and in entertainment value by quite a wide margin.

It seemed a shame that such top-flight entertainers as both are could only draw relatively small audiences but it happened, much to the chagrin of PNE officials. The cavernous Coliseum looked like an empty barn but that didn't stop both Orlando and Reddy from putting forth superb efforts even though Reddy's fell far short when compared with the opening-night show Orlando put on Saturday night.

Orlando, making his first Vancouver appearance in five years and since he went into a voluntary retirement about a year ago, had an infectious vitality which had the audience in his hands from opening *Always Something There to Remind Me*, right down to the closing medley of sing-along tunes which had the audience singing its heart out.

Showing the verve and personality which made the television show he shared with Dawn such a hit, Orlando romped and sang his way through hit after hit and stopped off for a couple of comical stints which kept everyone roaring.

He hit hard after the opening number, singing the song which launched him and Dawn to instant fame, *Tie a Yellow Ribbon Round the Old Oak Tree*, and then sang the two numbers which were early million sellers, *Candida* and *Knock Three Times*.

If that didn't satisfy everyone, Orlando then sang *He Don't Love You (Like I Love You)* before paying tribute to his boyhood idol, Bobby Darin, with *Mack the Knife* and *Up the Lazy River*.

At that point, Orlando decided to change his program and offered the ballad *You Are So Beautiful* as a tribute to his crowd.

He then did *Baby That's Rock and Roll, Save the Last Dance For Me, Halfway to Paradise, Spanish Harlem, Don't Let Go* and *Sweet Gypsy Rose* before going into the lengthy final medley.

And the crowd just ate it all up at the end, *When the Saints Go Marching In, Hello Dolly, Won't You Come Home, Bill Bailey, He's Got the Whole World In His Hands, Michael Row the Boat Ashore, Hey Jude, Jesus Christ Superstar, the Amen Chorus* and *Let It Be* simply brought down the house.

Orlando showed excellent comedy timing with his routines involving the microphone cable man and an ice cream vendor.

But most of all, Orlando seemed to show a sincerity which can't be faked successfully all the time.

It really wasn't fair for Reddy to have to follow Orlando by a mere 24 hours.

Plagued by a bad sound system which really didn't ever get cleared up completely, Reddy didn't seem to have the stage personality that her predecessor did and seemed rather mechanical as she strutted back and forth on the huge stage.

Her rendition of Gale Garnett's *We'll Sing in the Sunshine* (which also happens to be the title song of her new album) and Cila Black's *The End of the World* were most enjoyable but two songs from her new album, *Lady of the Night* and *Poor Little Fool* (not the Rick Nelson hit), didn't generate any excitement at all.

For me, her version of *I Don't Know How to Love Him* from *Jesus Christ Superstar* was worth the price of admission but she glossed over her other hits, *Crazy Love, You and Me Against the World, Delta Dawn, No Way to Treat a Lady, Leave Me Alone* and *I Am Woman*, far too quickly.

But the small crowd that was there gave her a nice ovation at the end and she responded with *Call on Me* as an encore number.

Stacking up voice against voice, Reddy would beat Orlando hands down.

But add talent to the competition and it's just no contest.

ORLANDO, RIGHT, with Mike Douglas on first appearance after retiring from show business because of the death of close personal friend Freddy Prinz.

Week in Records

Top 20 in Victoria

This Week	Last Week
1. Baker Street	Gerry Rafferty (1)
2. Use Ta Be My Girl	O'Jays (2)
3. Grease	Franki Valli (4)
4. Copacabana	Barry Manilow (3)
5. Love Will Find a Way	Pablo Cruise (10)
6. Only the Good Die Young	Billy Joel (6)
7. Bluer Than Blue	Michael Johnson (8)
8. Count on Me	Jefferson Starship (5)
9. Three Times a Lady	Commodores (14)
10. Miss You	Rolling Stones (12)
11. Two Out of Three Ain't Bad	Meat Loaf (7)
12. Hopelessly Devoted to You	Olivia Newton-John (17)
13. You Belong to Me	Carly Simon (9)
14. My Angel Baby	Toby Beau (18)
15. Still the Same	Bob Seger (11)
16. Life's Been Good	Joe Walsh (20)
17. An Everlasting Love	Andy Gibb (N)
18. I Was Only Joking	Rod Stewart (15)
19. You	Rita Coolidge (N)
20. Last Dance	Donna Summer (17)

(N)- denotes new entry.

Bare facts

VANCOUVER (CP) — Police departments in this area have a new method of training—they are sending officers to Disneyland to learn how to behave like bears.

Police spokesmen said that, on the surface, a police officer in a 2.3-metre bear costume would be funny—but there is a grisly purpose to the antics of the costumed policeman.

He will tour schools with a uniformed officer to discuss the bare facts of shoplifting, vandalism and situations in which children are exposed to danger.

The Disneyland bear-training program for the officers is being paid for by the British Columbia Police Commission.

Saba's
FALL FABRICANZA
Continues all next week
1130 Douglas St.,
Victoria
THE GREATEST FASHION FABRIC EVENT OF THE ENTIRE SEASON
8-27x

THE VICTORIA CONSERVATORY OF MUSIC
Robin Wood, F.R.A.M.—Principal
REGISTRATION
NOW TAKING PLACE FOR SEMESTER I
(for both new and returning students)
TUITION IN:
Piano, Organ, Harpsichord, Accordion, Violin, Viola, Cello, Double Bass, Jazz Piano, Harp, Classical Guitar, Lute
Woodwinds, Brass, Voice, Recorder, Baroque Flute, Suzuki Piano, Suzuki Violin, Orff Rhythm, Kodaly, Dalcroze Eurhythmics, Class Piano, Ballet
Chamber Music, Accompanying, Orchestra, Wind Band, Teacher Training, Theory, Composition, Ear Training, Master Classes, Opera, Speech Arts, Drama
THIS YEAR THE CONSERVATORY WILL INTRODUCE COURSES IN:
Suzuki Piano Teacher Training
String Teacher Training
Voice Teacher Training
Theory Teacher Training
Musical Theatre
Calcroze Eurhythmics
AND WE ARE PLEASED TO WELCOME TO THE CONSERVATORY FACULTY:
Mrs. Phyllis Schuldt—ARCM, GRSM, LRSM, ARCT—Piano
Mrs. Victoria Kereluk—Violin
Ms. Susan Lang Eddlemon—D.M.A. (Juilliard)—Violin
Mrs. Erika Mothersil—Piano
Dr. Erich Schwandt—Ph.D. (Stanford)—Harpsichord
Mrs. Judith Stein Sloane—M. Mus.—Voice
Mrs. Carla Levinson—M.A. (Manitoba)—Voice
Mr. John French—Trombone
Mr. Bryan Townsend—B. Mus. (McGill), Artist's Diploma (McGill)—Classical Guitar
Ms. Derry Deane—B. Mus. (Eastman), M. Mus. (Illinois), Violin
Ms. Barbara Eadie, M. Mus. (Eastman), Flute
Comprehensive Musical Training for Beginners and Advanced Students
—Application in person only, please
—First Semester Fees and Registration Fee ($10.00) payable at the time of Registration
FALL SEMESTER COMMENCES TUESDAY, SEPTEMBER 5
For Further Information:
Call 595-2151
(Office hours: 9:00 a.m.-4:30 p.m., Mon.-Fri.)
or
Come In Person To
1050 JOAN CRESCENT
(Craigdarroch Castle)
On SUNDAY, OCTOBER 1, 2:30 P.M.
The public is invited to attend the Conservatory's second annual Awards Day
Throughout the year, (from September to June), the Victoria Conservatory of Music presents members of the Faculty and senior student body in recitals. The faculty recitals take place most Friday evenings at 8 p.m. and the student recitals take place most Thursday evenings at 8 p.m.
Further details will be available from the office - 595-2151.
The Victoria Conservatory of Music is a Non-Profit Society.

WINDOW SHADE SHOP
2727 QUADRA
384-4895
FOR NEW DESIGNS IN SHADES AND BLINDS WITH JOANNA MILLS FABRICS

VICTORIA Fabric Shop LTD.
Bargains for the "BACK TO SCHOOL CROWD"
MEDIUM WALE CORDUROY
Good selection of colors.
36" wide
Reg. 4.49
SALE 3.49
LARGE SELECTION OF POLYESTER and COTTON BLENDS
In prints to suit every age group. 45" wide.
Values to 4.98
ALL 1/2 PRICE
DAN RIVER POLYESTER and COTTON BRUSHED HEATHER PLAIDS
45" wide
Reg. 4.98
SALE 3.99
CAMPUS FLANNEL
In 16 colours.
Completely easy care.
60" wide
Reg. 8.98
SALE 7.98
LARGE AND VARIED SELECTION OF POLYESTER DOUBLE KNITS
60" wide
VALUES TO 6.98
SALE 2.99

1218 BROAD STREET
Between Yates and View
382-8541
8-28

Advertising brings product information to you
CANADIAN ADVERTISING ADVISORY BOARD

LAMP SHADES
Repaired or Made To Order
THE VICTORIA LAMPSHADE SHOP
493-B Burnside Rd. E. 383-1544
(Next to Pop Shoppe) 8-19

OAK BAY VILLAGE SHOES
BACK TO SCHOOL SALE
IS ON
SAVAGE
COUGARS
NORTH STAR
ADIDAS
LEVI — PEDWIN — WRANGLER
EXPERT FITTING
LOW PRICES
GREAT SELECTION
PRIVATE SCHOOL SHOES TOO!
CHARGEX VISA
HOURS: MON.-SAT. 9-5:30 598-3031
FRI. TO 9 P.M.
9-1
2238 OAK BAY AVE.

Fashion bows to Joan, says goodbye to Annie

LOS ANGELES (AP) — Around the corner from Hollywood, California's fashion establishment is previewing its dramatic new collection with a bow to the movies.

Call it: goodbye Annie Hall, hello Joan Crawford — with a hint of *Saturday Night Fever* hanging on.

In a glittering, disco-paced musical fashion show for buyers, the California Mart opened its holiday and resort market with movie-queen style this week.

There were rhinestones and sequins, silks, satins and lots of skin.

Remember the toreador pants of the '50s? They're back. So are skirts slit thigh-high and cheap paste jewelry on low-cut necklines.

"The biggest change this season is the silhouette," says Pam Roberts, fashion director of the Mart.

"Last season it was the big body. Now, everything has gone directly back to the body. There's no more sloppy Annie Hall look.

"The most important things to note," says Miss Roberts, "are these Joan Crawford, Dorothy Lamour, glamor-girl things."

"The influence is definitely from Europe," she concedes. But the interpretation is California funky.

Ready-to-wear houses such as Climax and Disco Jeans showed clingy backless slip dresses with slits, plunging necklines and rhinestone straps. Big sheer blouses billowed over narrow ankle-hugging "disco-jeans."

Slender models danced down the runway in hot disco clothes — an electric blue wrap dress and bright cinnamon-colored tunic and pants by Jill Holliday, a strapless torquoise jumpsuit by Singer and Spicer.

The buyers applauded Desmo's soft three-piece evening ensemble a pale coral jumpsuit with multi-slit tunic falling like flower petals below the knees and topped by a jacket.

There were flashes from the past — Hot Line's wide appliqued felt skirts straight out of *Grease* and J. J. Jensen's oounging suit with pedal pushers — a '50s special.

WE SPECIALIZE IN PERMS FOR

FINE HAIR

THE CHELSEA HOUSE OF OAK BAY

598-4913 Mon.-Sat. 1528 Monterey Ave.

ann landers

Dear Ann Landers: Occasionally my husband and I can squeeze an evening out of our budget. This includes a babysitter for our two children. It seems lately that our babysitters are costing us double and triple, but not in fees. It's food. Both girls are related to us and I don't want to fire them because it would cause hard feelings in the family.

I always leave a snack for the sitter, but when I return I find she has devoured the tuna salad or luncheon meat I was saving for my husband's lunch.

I have told both sitters what to eat and what not to eat but it does no good. Now, what do I do, Ann Landers? — **No Tightwad But No Rockefeller, Either.**

Dear N.T.: I telephoned Mrs. Jay Rockefeller, the wife of the governor of West Virginia, and asked what she would do under the circumstances. Her reply was as follows:

"No woman should allow herself to be taken advantage of — whether she's a Rockefeller or not. There's a principle involved that has to do with 'mine and thine.' To permit the sitters to violate that principle would be condoning a lack of integrity, to say nothing of bad manners.

"I would give the girls one more chance, ask what they consider a tasty snack, write it down and add a line saying, 'Anything else is off limits.' If after that, they helped themselves to forbidden goodies, I'd terminate their services.

"P.S.: I think that the first mistake was made in hiring relatives!"

Dear Ann Landers: My only son married a girl who is inferior to him intellectually, socially, financially and every way you can think of. She is also four inches taller than he is.

I could overlook all these things but her housekeeping is unbelievable. My son has never complained but I'm sure he is miserable in all that filth. I have see the same dirty guest towel in her powder room for 10 days.

I don't want to say anything but I think my son should. What should I tell him to say? — **Sick About It.**

Dear Sick: Did he ask you? Since he didn't ask me I'm keeping my nose out of it and I think you should, too.

Norfolk House School

An independent school for girls, grades 1-12

—Stress on academic achievement and individual attention.
—A few vacancies in certain grades.
—Immediate interviews.
—Bursaries available.

Details from: The Principal, Norfolk House School, 801 Bank Street, Victoria, B.C. Tel.: 598-2621.

AVRIL JOHNS SCHOOL OF BALLET

Recommencing September 5

Classes located in CADBORO BAY — VIEW ROYAL AND CAREY RD.

Children — Teens — Adults. (Beginners to Advanced)

Students prepared for R.A.D. Examinations

FOR INFORMATION AND REGISTRATION

PHONE 598-8179

Weekdays between 9:00 a.m. to 12 noon or from 6:00 p.m. to 9:00 p.m.

Classes daily from 3:30 p.m.—Sat. from 9:30 a.m.

Sears PORTRAIT STUDIO Portraits / Passports / Frames

37¢

FIVE x SEVEN COLOUR PORTRAIT

NOW WITH OUR COLOURFUL PORTRAIT BACKGROUNDS!

Now you can get that natural 'On-location' look for your portraits in the comfort and convenience of our studios. For the little ones, we have a warm, cheery nursery scene; for the older children and adults, colourful spring and fall backgrounds with the look of outdoors. Our traditional background is also available.

- One offer per person
- Two per family every 3 months
- Additional persons in portrait 99¢ each
- No age limit — babies, children and adults

family groups welcome, too!

"JET-FAST" 30 MINUTE PASSPORT SERVICE AND FRAMES ALSO AVAILABLE

offer good Mon., Aug. 28 to Sat., Sept. 2

Sears Portrait Studio

3190 Shelbourne St.
Phone: 595-9111

Sears

Portrait Hours: Mon., Tues., & Sat.: 9:30-5:30 Wed., Thurs., & Fri.: 9:30-8:00

THERE'S NOTHING SPECIAL ABOUT

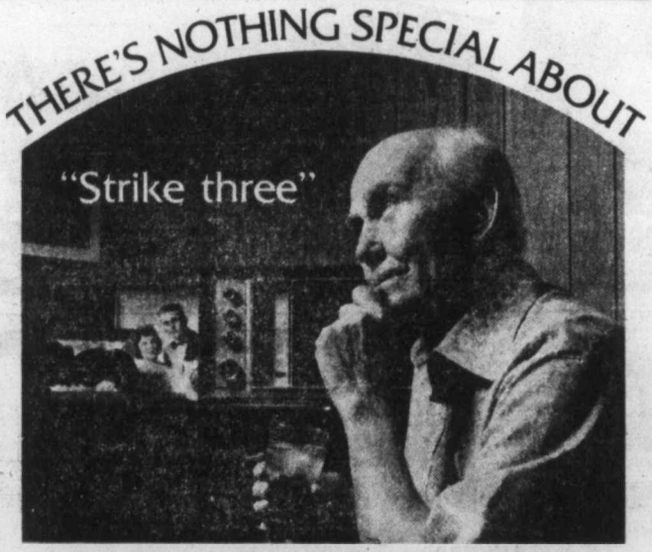

UNLESS YOU DON'T HEAR IT

Today, there is a good chance that you **can** hear better. Possibly with a Beltone hearing aid so tiny it may very well escape notice. Yet it's meticulously crafted to provide the best possible hearability . . .

. . . with gold, silver and platinum components that resist the corrosive effects of rain, snow and perspiration.
. . . with solid-state circuitry which increases efficiency and reduces the overall size of every Beltone aid.
. . . with computer-monitored quality control and printed proof-of-performance to back up performance claims.
. . . with continuing service by trained Beltone hearing aid specialists to keep hearability at its best.

If you don't want to miss any of the wonderful sounds in your life, find out if a hearing aid can help. And remember the Beltone difference.

CALL OR COME IN TODAY FOR A FREE HEARING AID TEST

Beltone Hearing Aid Service

Beltone® WHEN A HEARING AID WILL HELP

613 YATES STREET **382-3323**

For People with a Taste for Something Better...

Autumn, 1978. Easy. Relaxed.

Summed up in a refreshing new kind of casual from Irving Samuel.

The flannel blazer with braid trim is combined with the ever soft wool challis skirt and the crepe de chene blouse. Brought to you by Canada's finest fashion house, Irving Samuel — only at Gibson's.

GIBSON'S

708 View St.

8-26x

There's a new twist in buying French bread

By JIM BROWNING
Colonist-Monitor News Service

PARIS — After nearly 200 years, one of the victories of the French Revolution has been reversed:

The price of bread has been abruptly liberated.

When the revolution broke out in 1789, bread was the staple of the French diet. When informed that the masses did not have enough bread to eat, legend has it that Queen Marie Antoinette remarked, "Let them eat cake."

Government regulation of the price of bread was installed in 1791 and it has continued in one form or another ever since.

Economics Minister Rene Monory said he recognized the "symbolic importance" of his act. He explained that it was part of an effort to make French businesses more competitive by ending government price regulations in a broad range of businesses.

Since Second World War, any increase in the price of basic kinds of bread, essentially the long *baguette*-loaves, has had to be authorized in advance by the government. Moreover, depending on the region, bakeries have been required by law to include among their products certain carefully regulated sizes and weights of bread.

As of Aug. 12, all that ended. Bakeries now can bake what they want and sell it for as much as they can get. The one control is that they must clearly mark prices and weights of their bread.

Fifty years ago, the average Frenchman ate more than 600 grams (about 1.3 pounds) of bread a day. Today, he eats only 160 grams (about 5½ ounces). The old wood-fired ovens and fresh dough have been widely replaced in bakeries by more convenient electric ovens and frozen dough.

Nevertheless, bread has retained its symbolic value. Average people still go out for fresh bread and croissants from neighborhood bakeries, where patient lines are not uncommon sights around 8 a.m. and again in the evening.

Last year, the government tried to hold back increases in the price of croissants by regulating those, as well as the price of bread. That produced a brief "croissant war," during which bakers in Paris refused to bake the breakfast rolls.

The government hopes deregulation will eventually limit price increases by forcing the bakers to compete. The bakers tend to agree. Some actually oppose the move on the theory that it will put too much financial pressure on smaller bakeries that sell less bread and need a certain profit margin.

Paris boy lugs home the bread

Your Good Health

Dear Dr. Thosteson: I have been taking estrogen for a long while — since my hysterectomy. If I quit taking it will it hurt my bone structure? Is it better to continue taking it on account of my bones? — **D.V.C.**

Because of your need for estrogen supplements I have to assume that both your ovaries were removed along with your uterus. Hysterectomy is removal of the uterus. Surgery for removal of the ovaries is an oophorectomy. It is important to be precise on these points, which is why I repeat these simple facts so often. Hysterectomy alone does not alter the body's natural estrogen production.

Now, as to this business of bone structure. We're really not 100 per cent sure of the effect of decreased estrogen production on the bones. We do know, though, that osteoporosis often follows menopause and so we tend to connect the two phenomena. But other factors play roles — continued adequate protein and calcium intake, as well as exercise. Much menopausal bone-thinning can be laid to the relatively sedentary life middle-aged women tend to fall into. The fact is that not all post-menopausal women have these problems.

You should discuss your individual case with your doctor. If you decide to abandon the estrogen, it is best done gradually. If afterwards you develop backache or "dowager's hump," your doctor may want to resume the estrogen supplements. Other factors must be considered, such as a family history of cancer. I believe most doctors are being far more conservative about prescribing estrogen than in former years. If you can do without it you are probably better off.

Dear Dr. Thosteson: Can you tell me about the drug Penicillamine in treatment of arthritis? Is it being used? — **Mrs. H.**

There were several reports on this drug at a recent international rheumatology meeting in San Francisco. To my knowledge the drug D-Penicillamine is in the investigational stage for rheumatoid arthritis. There were some encouraging reports at the meeting and some not so encouraging. The chief objection — reactions. The report from a workshop on the drug cautioned about the need for close monitoring. A rheumatologist might be able to tell you if any colleagues are using the drug on the investigational level.

Dear Dr. Thosteson: When my daughter was 2½ her vagina opening closed up. The pediatric surgeon who opened it said this was caused by a lack of estrogen in her system and prescribed AVC cream for it. She is now four and this has happened two more times. The cream has not worked. Can you tell me why this is happening and what can be done to prevent it? — **Mrs. J.K.**

Labial adhesion in a little girl is not uncommon. The adhesion has to be freed and estrogen cream applied. But you can't rely on the cream alone. The lips have to be separated frequently and at bathtime is as convenient as any other. The condition will correct itself in time.

Dear Dr. Thosteson: I read with interest the letter from the woman with detergent burn. Sometimes we find out the hard way. A friend was covered with a rash over his body, and after numerous allergy tests they found his trouble was the cling-free material you put in your drier. He stopped using it, and so the story had a happy ending. — **E.A.J.**

Just another item to add to a growing list of possible kitchen and laundry suspects in the search for causes of rashes. Thanks for your happy ending story.

DR. GORDON A. WILSON
M.D., Msc.
wishes to announce that he is continuing the
FAMILY PRACTICE
of
DR. RAY BATTIE
at the same location
1744 Richmond Road Phone 595-4114

P.S. Ever wish you had a little hat you could just stick on with just about everything? Squash, bash about, shove in your pocket, or in a suitcase, and generally treat like an old friend from the first day you buy it? We have that very hat — just arrived.
KANGOL HATS!
12 STYLES — 15 COLOURS
THE PICCADILLY SHOPPE
1017 GOVERNMENT ST.
A 10% discount for our seniors and disabled.
8-28

LAKEHILL HAIR FASHIONS

* Precision Cutting
* Blow Drying
* Roller Setting
* Hair Coloring
* Hair Rebuilding
* The Latest Acid Balanced Perms
* The Newest Computerized Perm
* Ear Piercing
* Staff of eight to ensure quality service
479-7115
3960 QUADRA ST. (Quadra Centre)
Open Thursday Evenings
KMS PROFESSIONAL HAIR CARE PRODUCTS We use and recommend KMS CHARGEX master charge
7-8

Personalized Stationery
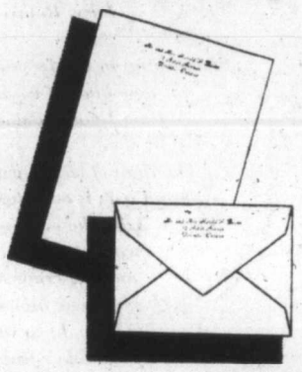
100 Single Sheets Printed
50 Single Sheets Plain
100 Envelopes Printed
10.95
Fine quality club size white, blue or grey paper printed in blue or black ink — with matching envelopes. Attractively boxed. Please specify color of paper and type style when ordering.
Choose from these 4 type styles available
Mrs. Walter Lamont A10 | MRS. DONALD PHILLIPS A12
Mrs. John Anderson A8 | Mrs David Robinson A18
Informals

50 Informals
50 Envelopes
7.50
Distinctively personal for invitations, thank you and notes. Great for gifts. The name in raised black printing on fine quality white paper with matching plain envelopes.
Boxed Notes

25 Notes
25 Envelopes
in Gold Box
with Acetate Lid
2.95
Attractively styled notepaper with gold and green floral design with your initial in gold raised printing, with matching plain envelopes.
Prices shown in effect August 28 to Sept. 2
Last offer before Christmas
Personalized Stationery, Dept. 103, Service Desk, Second Floor, Home Furnishings Building
EATON'S

WILL YOUR CHILD BE 4 THIS FALL?
call your Yamaha Music Studio
386-0231
James Piano & Organ

OPENING IN SEPTEMBER
GRADES 1-5
The Renaissance School
520 NIAGARA STREET, VICTORIA, B.C.
The concepts of Oral Communication and the program developed during the past four years at Bank Street School are being continued.
Unless children acquire a flexible, competent use of spoken language, the demands of the English curriculum from the primary grades onward will not be met.
We offer an environment to encourage the development of SPEAKING and LISTENING as educational tools.
We stress competence in "THE THREE R'S".
We use our successful PHONICS systems.
We will meet B.C. curriculum requirements in ALL subjects.
The EVALUATION of the program will CONTINUE.
For Appointment Phone 382-2532

King's
featuring:
SELBY
GOLD CROSS
AIR STEP
NICCOLINI
DUVAL
COBBIES
fine shoes for women
at 1453 DOUGLAS
King's

COLONY MOTOR INN
MORRY STEARNS
AT THE PIANO BAR
385-2441 6-10
COACHLIGHT ROOM

KABALARIAN PHILOSOPHY
PRESENTS A FREE PUBLIC LECTURE
HOW YOUR NAME INFLUENCES YOUR LIFE!
Your name influences your life, your happiness and success. Through a basic philosophical and scientific principle, the abstract forces of intelligence that manifest through man's mind may be correlated, categorized and measured, giving an accurate description of the personal characteristics of each and every person.
SUNDAY, AUG. 27 — 2:00 P.M.
SPORTSMAN'S MOTOR INN
(Main Floor) 1850 Douglas Street
Victoria, B.C.

VICTORIA'S OLDEST PLAZA
SHELBOURNE PLAZA
WELCOMES
VICTORIA'S NEWEST
CEDAR HILL MALL
Congratulations on your new Centre
CONGRATULATIONS TO MRS. HILDA MILES, WINNER OF OUR MONEY TREE CONTEST
22
Shops and Services
SHELBOURNE PLAZA
Shelby the Seagull Says Thanks
8-27x

THE VICTORIA COLLEGE OF ART
. . . a centre where aspiring artists can associate closely with more experienced artists in a workshop setting.
The curriculum offers a wide range of DRAWING, PAINTING, PRINT-MAKING and ART HISTORY.
The emphasis is on the development of hand and eye skills, seeking always to awaken and nourish the creative spirit through the cultivation of CRAFTSMANSHIP, AUTHENTICITY and RELEVANCE.
Fall '78 Semester
Sept. 18 to Dec. 15
DIRECTOR: Joseph Kyle
RESIDENT ARTISTS:
William Porteous, Jack Wise, Glenn Howarth, Jim Gordaneer.
APPLICATIONS FOR FULL TIME REGISTRATION ARE NOW BEING ACCEPTED.
FEE: $350 for the semester.
Enquiries: THE VICTORIA COLLEGE OF ART
1625 Bank St.,
Victoria, B.C.
Phone: 598-5422

QUIET ATMOSPHERE
Good for old and nervous dogs
PERSONAL ATTENTION
No Trainee Groomers
TERRIERS A SPECIALTY
PAM WILSON
DOG GROOMING
2447 Camelot
(Near University)
Phone
477-7084

8-26

TRANSFERRED?
Remember, we move families not just furniture
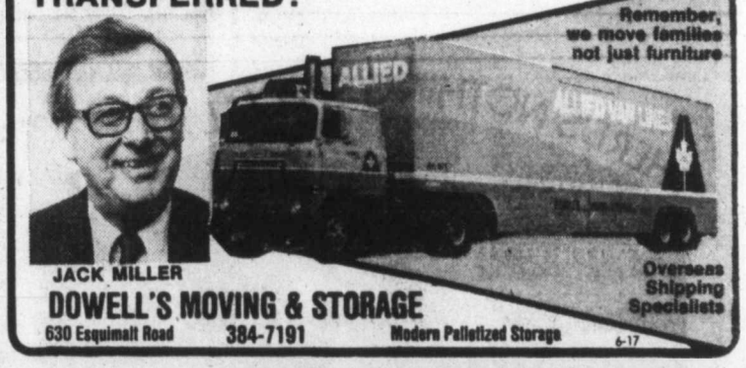
JACK MILLER
DOWELL'S MOVING & STORAGE
630 Esquimalt Road 384-7191 Modern Palletized Storage
Overseas Shipping Specialists
6-17

CRYSTAL POOL
SWIM LESSONS REGISTER NOW!!
Lessons for . . .
*Adults
*Children
*Pre-Schoolers
*Life Saving
. . . BEGIN THE WEEK OF SEPT. 11
Drop-in Programmes for . . .
*Seniors
*Housewives
*Family Swims
. . . BEGIN SEPTEMBER 5
Inquire about our Adult Fitness Programmes
SPECIAL FOR MOM AND/OR DAD
ENJOY A SAUNA, SWIRL AND SWIM WHILE THE KIDS ARE IN LESSONS. REGULAR SWIM ADMISSION — $1.00 or 5/$4.00
FOR FURTHER INFORMATION—383-2522
9-6

Island stars keep shining

By RAY KERR
Colonist Chess Writer

Looking at some of the local accomplishments in recent weeks, it should be mentioned that Lynn Stringer on Victoria wasn't the only star.

She put on a fantastic Canadian Closed women's chess championship at the Empress, and in the process managed a fine 3½-4½ score in the championship.

That's no mean task when you consider how hard it is to direct an event of such magnitude.

However, Kent Monro of Victoria also had a fine tournament earlier this summer.

Competing against some of the best high school chess players in the country, Monro tied for second place in the Canadian national tournament in Hamilton, Ont.

In the process, he finished only half a point behind the winner, Sylvain Barbeau of Quebec City.

★ ★ ★

Vranesic White	Biyiasis Black
1. P-Q4	N-KB3
2. P-QB4	P-KN3
3. N-QB3	B-N2
4. P-K4	0-0
5. P-B3	P-B4
6. PXP	Q-R4
7. B-K3	N-B3
8. KN-K2	P-N3
9. PXP	PXP
10. N-Q4	Q-N5
11. Q-Q2	N-K1
12. N-3-N5	B-R3
13. NXN	QXQch
14. KXQ	PXN
15. N-B3	N-Q3
16. P-B5	BXB
17. PXN	BXKNP
18. PXP	KR-N1
19. KR-K1	BXP
20. P-QR4	R-N2
21. R-R3	B-B3
22. R-N3	KBXP
23. RXP	RXR
24. BXR	B-N5
25. K-K3	BXKP
26. P-R5	P-QB4
27. KXB	R-K1ch
28. K-Q5	RXR
29. P-R6	R-R8
30. P-R7	P-B4
31. N-N5	P-B5
32. N-R3	resigns

Checkmate

Barbeau scored 5½ points while Monro and David Filipovich of Toronto had five points each, followed by Knut Neven of Saskatoon with four points and Rob Hawkes of Edmonton with 3½.

Congratulations should be extended to Kent, who has been progressing steadily on the provincial and national chess levels.

It will be interesting to see if he can continue improving in the next big Vancouver Island tournament, the Labor Day Open.

It will be held at the Crystal Pool on Quadra Street Sept. 2, 3 and 4 (Saturday through Monday), with Mrs. Stringer in charge once again.

She says that registration will be at 9 a.m. on Saturday, with the opening round about 10 a.m. the same day.

There will be two rounds a day on each of the three playing days with the entry fee set at $10.

It should be an interesting tournament and one that could attract some pretty strong performers from all over.

From Victoria we hop over to Smithers and the Northern B.C. Open, which attracted a disappointing 68-player turnout in spite of its $5,000 guaranteed prize fund.

The best part of it went to Hungarian grandmaster Gyula Sax, who as expected won the five-day event with a 4½-½ score. But it is notable that Victoria expert Danny Scoones got the only half-point from the great Hungarian star.

Second place went to Chris Evans of Calgary. He scored 4-1 and was followed by a number of B.C. players, including Scoones, Jeff Reeve of Victoria and Gordon Taylor of Vancouver.

It is thought that the inaccessibility of Smithers had a lot to do with the disappointing turnout.

And now for the Game of the Week, a real gem from the Canadian Closed championship in Toronto.

Here we have several-times Canadian runner-up Zvonko Vranesic of Toronto in a crucial game against two-time defending champion Peter Biyiasas of Vancouver.

Vranesic was completely out of it by this time, but still came out fighting and from an inferior position, handed the only grandmaster in the event his first loss.

A really fine game by the Toronto veteran.

Renee Clegg of Toronto, left, plays Marie Williams, Chambly, Que. at Empress

Collectors complain: Just too many issues

By LESLIE DREW
Colonist staff

It's been said in these columns before, and it might as well be said again despite Ottawa's deaf ear for noises from the edge of the great Canadian plate: the postal department issues too many stamps each year.

What we've been saying has been reinforced lately in the letterbox columns of *Canadian Stamp News*, an Ontario-based publication which has gained a wide readership, mostly for its ads.

Letter writers who live in eastern Canada and the eastern U.S. have been saying exactly what many B.C. collectors of Canadian stamps have said for a long time—that already they've cut back on their collecting because of the multitude of new issues (and high-value stamps), and that if the trend continues, there can only be stiffer resistance.

Two different correspondents bring out some rather startling statistics on the outpouring of recent years in relation to the total over all the years. One writer says that of the 731 stamps issued by the Dominion of Canada to the end of 1977, half were produced since the start of 1957. Another says that fully one-third of all Canadian stamps have been issued in the past decade.

This writer added: "I would hope that the CPO would see that it is really to their benefit to moderate their stamp program, for even if there are more collectors, each of us will eventually react to these trends by setting very strict priorities on our hobby dollars."

The warnings are coming thick and fast for the layer of golden eggs.

•

Australia, where stamp issues have also proliferated, is bringing out an 80-cent miniature sheet on Sept. 28 at the same time it issues a 20-cent stamp for National Stamp Week. The stamp marks the 50th anniversary of a stamp exhibition held in Melbourne from Oct. 29 to Nov. 3, 1928, and features the 3d. blue Kookaburra stamp issued for that 1928 event, as though mounted on an album page. The miniature sheet is a block of four perforated stamps with a surrounding border.

From then until June of next year, the Australian stamp issue program looks like this:

Oct. 2—One of three Christmas stamps, this one a 25-cent stamp for greeting cards sent outside the country by surface mail.

Stamp Packet

Oct. 18—Four stamps for Australian horse racing.

Nov. 1—The other two Christmas stamps, in 15-cent and 55-cent denominations. All are reproduction of religious paintings.

January—A 20-cent commemorative for Australia Day.

February—Four stamps for ferries and River Murray steamers.

March—Australian paintings definitive series, the addition of a $5 stamp.

April—A set of seven stamps for national parks.

June—A 20-cent commemorative for the 150th anniversary of the Swan River settlement.

•

New Zealand's three-stamp Christmas issue on Oct. 4 will feature rather different subjects. The 7-cent will have an El Greco painting, the 16-cent stamp will depict an old church in New Zealand, and the 23-cent stamp, a typical New Zealand beach scene showing the "special character" of the Southern Hemisphere Christmas—a departure from the usual practice of issuing Christmas stamps on a single theme.

FROM ENGLAND
COAT by cojana London

New fall shape? Not at all! Just a lovable new version of a lasting favorite. This fall topper by Cojana will be important this season, with its easy good looks and deep-set saddle shoulder sleeve that slips easily over suits.

Black and white tweed effect with black trim, or brown and white. $365

Many other distinctive fall coats on display, at

W&J WILSON LIMITED
Open Daily 9:30 a.m. to 5:30 p.m.
1221 Government Street (Opp. the Post Office) 383-7177
1210 Newport Ave. (Oak Bay) 592-2821
Empress Hotel (721 Government St.) 383-1919
City Parking Facilities Tickets Validated Here
CHARGEX VISA master charge
8-26x

TIME IS UP MAKE YOUR OFFER

Owner transferred month end, new in-law suite, 6-yr.-old home for large family, big lot, quiet cul-de-sac in Colwood suburb, treed surroundings, over 1,600 sq. ft. living area, 4 bedrooms, 2 living rooms, 1 dining room, 2 kitchens, 2 4-pce. baths, 2 fireplaces, hobby and utility room, carport, sundeck, all school levels very close, low taxes, heating average $27 per month, thousands below replacement — asking $61,900.

OPEN HOUSE
SATURDAY 1-4
SUNDAY 11-3
478 WEBB PLACE
Turn right at Colwood Fire Hall to Wishart. Second last street on left.

GEORGE BREITER
478-8493
British American Realty
385-1431 8-27

CAPITAL SUPER FOODS

IN SIDNEY
9819 Fifth St.
New Hours
Mon. to Friday 9 to 9
Saturday 9 to 6
Sun., Holidays 10-6

50 WEST BURNSIDE
OPEN DAILY 9-9

Prices Effective Aug. 27, 28, 29, 30

CANADA GRADE A BEEF

Chuck Steak FULL CUT BONE IN lb. 99¢
CHUCK BLADE OR ROUND BONE ROAST lb. 99¢
CROSS RIB ROAST lb. 1.39
MEDIUM GROUND BEEF lb. 99¢
FLETCHERS BUDGET SIDE BACON 1-lb. pack 1.29
FRESH WHOLE FOWL lb. 33¢
ARMOUR CORNED BEEF 12 oz. 99¢
ARMOUR STEW BEEF OR IRISH 24 oz. 89¢
CANADA FANCY BARTLETT PEARS 47¢ lb.

TASTERS CHOICE FREEZE DRIED INSTANT COFFEE 8 oz. 5.49
Decaffeinated 8 oz. 5.59
KAL KAN DOG FOOD Beef, Stew, etc. 23 oz. King Size 47¢
UNDERWOOD SPREADS Chicken or Corned Beef 4¾ oz. 65¢ Liverwurst 4¾ oz. 3 for 89¢
WESTON WAGON WHEELS 12 oz. 99¢
BICKS SWEET MIXED PICKLES 32 oz. 1.09
BICKS YUM YUM PICKLES 32 oz. 1.09
BICKS WHOLE DILLS or without garlic 32 oz. with garlic 99¢
CANADA NO. 1 LOCAL CORN ON THE COB 10 for 89¢
CANADA NO. 1 WASHINGTON MEDIUM ONIONS 4 lbs. 69¢
8-26x

2 FOR 1
BACK TO SCHOOL SPECIAL!
NOW...
ALL CHILDREN'S GARMENTS
TWO CLEANED AND PRESSED FOR THE PRICE OF ONE
Effective Saturday, Aug. 26-Saturday, Sept. 16
BUSY BEE — ONE HOUR DRYCLEANERS
MAYFAIR — in Mayfair Centre 3147 Douglas St.
FAIRFIELD — south of Fort St. 1040 Cook St.
OAK BAY — across from Mun. Hall 2174 Oak Bay Ave.
LANGFORD — at Railroad Crossing 696 Goldstream Ave.
8-26x

UNWANTED HAIR REMOVED
386-7122
Victoria Electrolysis Studio
7-8 506-1207 Douglas St.

in the new Cedar Hill Mall
CREATIONS HAIR DESIGN
477-4811

Bill Shearer — Norm Moyen — Shirley Brydges — Kevin Brophy

4 OF VICTORIA'S BEST STYLISTS to serve you

KMS NUCLEOPROTEIN PROFESSIONAL HAIR CARE PRODUCTS

"If Your Hair isn't becoming to you, You should be coming to us."
... we use and recommend KMS Products
8-27

Reporter's Notebook

Seriously, if you require additional hair—whether it's a complete wig or a perfect matching hair piece it's the Nels Todd place, 24-230 Menzies St. at Simcoe, Parliament Mews.

For finest perfect fitting hair pieces
phone 383-2615
384-1712

nels todd
LADIES and GENTS
HAIR STYLISTS

8-27

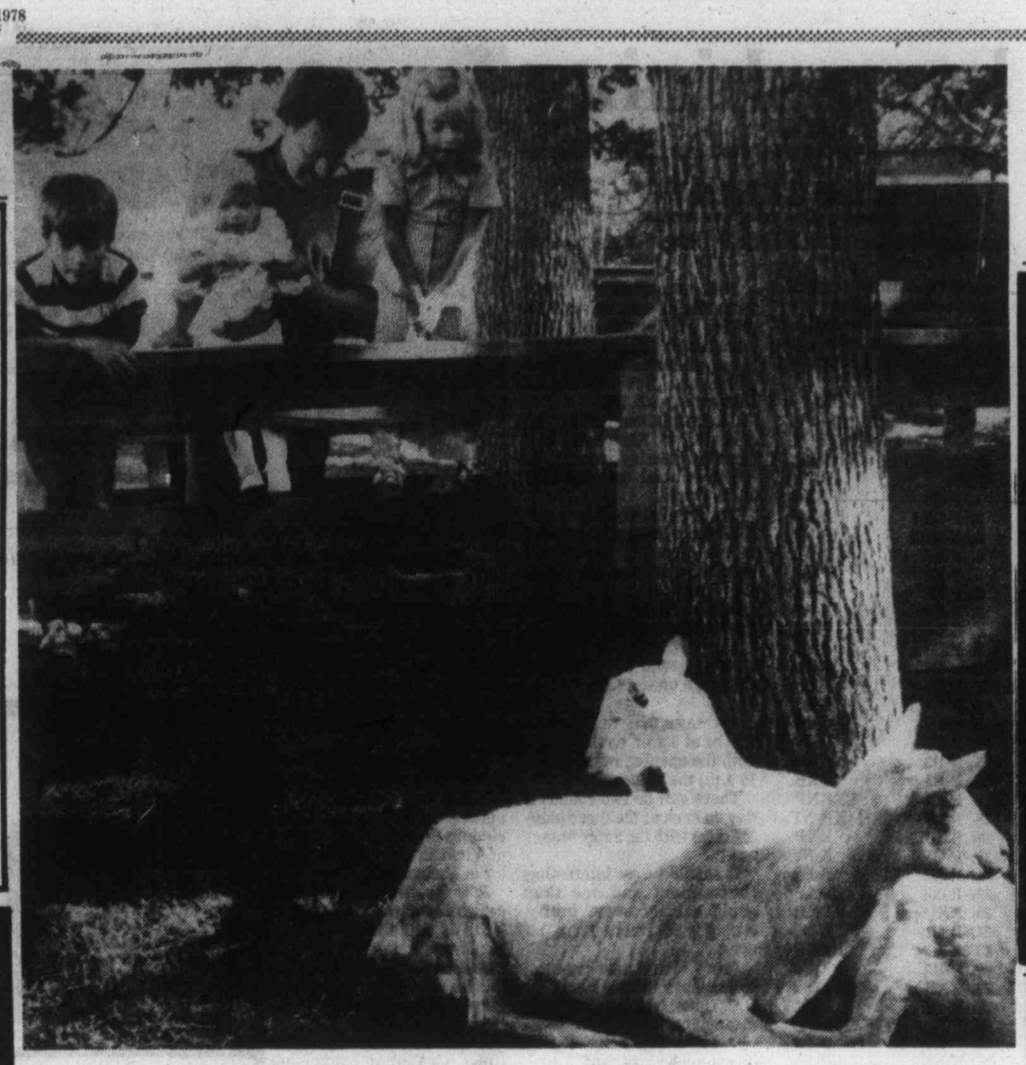

David Ratcliffe with Christopher, 7, Jennifer, 4 and Alexis, 1, of Port Coquitlam admire goats at Beacon Hill Park Animal Farm.

FOOT PRINCE SHOES
1447 DOUGLAS STREET
YOUR
SAVAGE HEADQUARTERS
FOR
Back-To-School Shoes
384-0323

8-27

Sweet music, especially if it doesn't jingle in pot

Was the busker (street musician) playing outside the Yates Street liquor store an optimist or a comedian?

The sign in his open guitar case read: Yes, we accept traveller's cheques.

•

In case you hadn't noticed, the reference section at the central library is known now as the information services division.

Library director **Donald Miller** explains the name change and catalogue revision as part of a revamp which no longer segregates reference books from books of more general interest.

"All books in the library are, in a sense, reference books," he said.

For some months at least, it appears the changeover process will continue, in the words of a library report, to lead to "confusion" among patrons.

•

A little girl ran up to **Bob Hope** when he visited Sealand last week, and eagerly asked for the entertainer's autograph. Later, when asked whose autograph she had succeeded in getting, she replied: **Bob Newhart**'s.

•

North Saanich Ald. **Eric Sherwood** earlier this year suggested that the municipality adopt biennial elections—the entire council and mayor elected once every two years.

Before council had a chance to vote on the proposal, Sherwood left for a vacation in England.

When he got back, to his surprise, council had rejected the biennial idea.

Upon reading the minutes, Sherwood discovered that councillors had voted on *biannual* elections—council elected twice a year.

Sherwood explained the mistake to his fellow councillors and the correct motion was eventually passed last week.

•

Just in case you wonder about these things, former premier **W.A.C. Bennett**, who is still under the weather at his Kelowna home, will be 78 on Sept. 6. You can bet the post office will find him with a "W.A.C. Bennett, Kelowna, B.C." address if you want to send a card or telegram.

•

It's a few weeks old now, but B.C. came close to its first open revolt in the north when a shipment of 600 cases of beer destined for Fort Nelson hostelries somehow finished up on sale at the liquor store. Rumor has it that by the time the manager of the local hotel got around to asking where his beer delivery was, the "sold-out" sign was up on the liquor store door. Corrections have subsequently been made, so the grapevine says, and nobody's talking for the record.

•

W.A.C.'s birthday comes to mind because that's the same day on which Agriculture Minister **James Hewitt** plans to hold an all-B.C. luncheon for selected guests at The Empress. The lunch is designed to promote B.C. agricultural products—"home-grown, B.C. quality." Who said there's no such thing as a free lunch?

•

John Billings, sitting on a three-man Labor Relations Board panel, entered a dissenting report in a recent case.

Nothing unusual about this. But the interesting point is that one of the two men making up the majority report was **Jack Moore**, an LRB vice-chairman. The two used to duel across the bargaining table when Moore was president of the IWA's western region and Billings was chief negotiator for the forest industry.

The case they differed on this time also came out of the forest industry. Billings said there was no evidence to support the finding that an employer had been led by anti-union sentiment to dismiss a worker.

•

From the letters column of the *Sunday Observer*, one of England's great institutions, comes the following intruigingly British letter, headlined *Double Trouble:*

In such a sexually permissive society as our own, could anyone please explain to me why it should be virtually impossible to purchase a double bed which is fitted with a foot-board?

S. Smith (Miss)
Sherborne, Dorset

THE BEST SUNDAY BUFFET IN ALL OF VICTORIA!
What More Can We Say Except To Mention Our Low Tummy Filling Price
$7.95 Per Person
Children 12 and under — 1/2 price
YOU WILL NOT BE HUNGRY FOR THE REST OF THE DAY
So Our Customers Tell Us
Reservations — 388-5513
Served from 4:00 p.m. every Sunday
Gatsby's
RESTAURANT
In the NEW Royal Olympic Hotel
642 JOHNSON STREET ● 388-5513
8-20x

10x13
COLOUR PORTRAIT PACKAGE
1—10x13 Decorator Portrait in framing matte
1—8x10, 2—5x7's, 2—3x5's, 4—2x3's, 8 Billfold
ALL FOR $19.95 PLUS TAX
All ages welcome—groups $1.00 for each extra person

WED. AUG. 30	THURS. AUG. 31	FRIDAY SEPT. 1	SATURDAY SEPT. 2

Photographer's Hours: Wed., Thurs., Fri. 10-1, 2-5, 6-8. Sat. 10-1, 2-5
MAYFAIR SHOPPING CENTRE
"THE PLEASANT PLACE TO SHOP"
8-27

AT-COST SCHOOL SUPPLIES

The Greater Victoria School Board offers basic kits of elementary school supplies for residents of Greater Victoria School District (No. 61) only. The price is calculated on a non-profit basis.

Your child's teacher may request some additional items but these kits will cover nearly all needs.

Aug. 28 — Sept. 1 inclusive
9:00 a.m. to 3:00 p.m.

Hampton Elementary, 231 Regina Ave.
Richmond Elementary, 2780 Richmond Ave.
Victoria West Elementary, 750 Front St.
Fairburn Elementary, 1841 Fairburn Dr.
Sir James Douglas Elementary, 401 Moss St.
Blanshard Elementary, 950 Kings Rd.

Prices:
Grade 1 — $3.85
Grade 2 — $4.55
Grade 3 — $5.70
Grade 4 — $5.30
Grade 5 — $5.40
Grade 6 — $5.40
Grade 7 — $5.40

Cash only, please. We cannot accept cheques.

GREATER VICTORIA SCHOOL DISTRICT

SALE PRICE
50 MPG HWY
39 MPG CITY

MAZDA GLC DELUXE HATCHBACK
SALE $4295
Reg. $4528
Loaded with standard equipment
8-17x
pacific mazda PEUGEOT
810 Johnson 385-1451

Victoria R.E.A.D. (Reading Evaluation & Development) Society is now taking registrations for its Fall Programme.

Victoria R.E.A.D. Society offers:
— Diagnostic assessment of learning disabilities and academic difficulties;
— Prescriptive teaching based on diagnostic assessment;
— Orton Gillingham program;
— Fully qualified staff;
— Small group instruction in reading, spelling and basic math;
— Programmes for all ages, from 6 yr. olds to adults.

Hours: 8 a.m. to 6 p.m. Monday to Friday
For further information and appointments
Call 388-7225

INTRODUCING THE NEW SEWING

Only at Stretch & Sew Fabrics® can you learn the techniques of the unique Ann Person™ Method that will have you sewing beautiful clothes in a fraction of the time of ordinary sewing. It's so simple. Come, enroll in class. And in eight easy lessons you will learn to make:

Class 1: A quick T-shirt top with crew neck or turtleneck.
Class 2: Marvelous pants that flatter and fit your figure.
Class 3: Shell top finished with Ann Person's own designer trim technique.
Class 4: Versatile raglan sleeve top with a square neck or turtleneck.
Class 5: Shirt Blouse — a must for every wardrobe.
Class 6: Terrific tab-front shirt with professional look welt-pocket.
Class 7: Fast tailored classic jacket with matching skirt.
Class 8: A great swimsuit that custom-fits you.

STARTING DATES AUG. 28, 29, and 30
The Ann Person Method
taught only at your
Stretch & Sew Fabric Center
© Stretch & Sew, Inc. 1978
2541 ESTEVAN AVE. 8-27 592-9622

The Daily Colonist.

Carrier of the Month

ALAN WHITEHEAD

Introducing Colonist Carrier Alan Whitehead, who in a few short months has established a record as a responsible individual.

We are pleased to acknowledge Alan as our Carrier of the Month, based on the excellent manner he has conducted route business. His customers speak highly of his efficient, prompt delivery and he has been successful in enlarging his number of route customers. In so doing he has received awards and recently earned a trip to the United States.

Since becoming a Colonist Carrier, Alan has used his monthly profit of more than $75.00, to purchase a 10-speed bicycle and a stereo unit. He is now saving toward a TV set of his own.

Alan, the youngest of five children, is enthusiastic about the benefits of a Colonist route, and we salute him as an outstanding example of still another one of our more than 600 young business people.

8-27x

Heart attacks strikes only days after wife's death

Matinee idol Boyer dies

PHOENIX, Ariz. (AP) — Charles Boyer, the suave, French-born actor who courted a bevy of leading ladies in films of the 1930s and 1940s and became one of the top stars of Warner Bros. Inc., died Saturday at a local hospital, the hospital reported.

Boyer, who would have turned 79 Monday, had been discovered unconscious at his home and was taken to St. Joseph's Hospital by fire department paramedics. He died a short time after he arrived at the hospital, a spokesman said.

Dr. Thomas Jarvis, Maricopa County coroner, said he will conduct an autopsy today to determine the exact cause of death. A hospital spokesman said a heart attack is suspected.

Boyer, whose wife of 44 years, Patricia, died Thursday, became Warner Brother's top-salary star in 1945.

During the 1930s and 1940s, he epitomized the Continental gallant—suave, impeccable of manner and dress. He played the polished lover to many of the movies' leading ladies, yet had the strength and authority to be convincing also as a man of action.

Unlike many a romantic star, he moved easily into character parts with middle age. In one film, he portrayed the father of Leslie Caron. He had no vanity about his appearance and willingly played roles in which he looked older than he was, even at times appearing without his toupee if the character called for it.

Perhaps he is best remembered by the public for his role as the thief Pepe LeMoko in *Algiers*. Mimics later mimed him with the line he supposedly used to lure Hedy Lamar: "Come with me to the Casbah." Actually, Boyer never issued the invitation to the Casbah, and neither did anyone else in the film.

Leading ladies he courted in films as he rose to fame included Greta Garbo, Irene Dunne, Bette Davis, Ingrid Bergman, Claudette Colbert and Jennifer Jones, as well as Miss Lamar.

The films that brought him fame in early years were *Caravan* in 1934; *Private Worlds*, *Shanghai* and *Break of Hearts* in 1935; *Le Bonheur* and *Garden of Allah* in 1936; then *History is Made at Night*, *Mayerling*, *Conquest*, *Tovarich* and *Algiers*.

During these years he kept in touch with France, later returned and served in the French army until December, 1939, when he was released and returned to Hollywood. There, he became a rallying point for the Free French movement in the United States.

Among his later films were *Is Paris Burning*, *How to Steal a Million*, *Casino Royale* and *Barefoot in the Park*.

Boyer also proved himself an artist of stature on Broadway, starring in *Don Juan in Hell* in 1951, two years later in *Kind Sir* and in *Lord Pengo* in 1962.

In 1951, he entered partnership with actors Dick Powell and David Niven and actress Ida Lupino. Their first effort was the Four Star Playhouse anthology of television. It grew into Four Star Television.

Boyer, who was born in Figeac, France, became an actor at the age of 7, when he began getting major parts in school plays. The son of a farm aachinery dealer, Boyer used his father's granary as a theatre, and, at age 12, learned pasages of long plays and rehearsed with self-written plays.

As charming off screen as on, he and his wife had lived in Paradise Valley, a suburb of Phoenix, for the last year.

His only child Michael died of a self-inflicted gunshot wound in 1965 at the age of 21.

"ECKANKAR — A WAY OF LIFE"

"The great task of man is to discover the law of God to which he is to adjust himself." (Dialogues with the Master, by Paul Twitchell, p. 119)

Vancouver Island Regional Eckankar Seminar
September 2nd and 3rd
Malaspina College Theatre
Nanaimo
Introductory film and talk at 11:00 a.m. on Saturday, Sept. 2nd
For further information: 385-3907 or 474-2453 8-26x

24 HOUR SERVICE

EKTACHROME
E6 SLIDE FILM
and
DUPLICATE SLIDES
city photo
1227 Government 385-5633
CAMERAS • PROJECTORS • DARKROOM • RENTALS

YOU'VE GOT THE MUSIC IN YOU . . .
. . . and We'll Help You Bring It Out!
YAMAHA MUSIC SCHOOL
has courses in all levels of Organ, for all ages.
Children and Adults, Beginners and Experienced Students are all welcome.
And by the way . . .
NOW is the time to enquire about
YAMAHA'S PRESCHOOL MUSIC COURSE
for 4 to 8 year olds.
Just call Sharon Poon at . . .
386-0231
JAMES PIANO & ORGAN
8-27x

LEAFHILL GALLERIES

Exhibition of Paintings by Dorothy Oxborough

August 28th to September 2nd

Gallery Hours
10 a.m. to 5 p.m.
Closed Sundays

47 BASTION SQUARE
VICTORIA, B.C. 384-1311
Custom Framing
8-28x

King Fisherman

List of prizes inside today

Awards and prizes for *The Daily Colonist*'s King Fisherman contest appear on pages 59 and 60 of today's edition. Below is the list of latest entries:

Ivan Dansil, High River, Alta.; 5.7, 5.6, Bates Beach, Herring Strip.
Clayton Drew, Kamloops; 5.2, Bates Beach, Strip Teaser.
Herald MacKay, White Rock; 5.0, Bates Beach, hootchie.
Ron Sharpe, Edmonton; 5.12, 5.9, 5.0, Bates Beach, hootchie.
M. Patterson; 5.0, Bates Beach, gold hootchie.
Gordon Tews; 6.8, 5.10, 5.6, Bates Beach, hootchie.
M. Wigglesworth; 5.6, Bates Beach, Strip Teaser.
Wendy Childerley, Kamloops; 5.2, Bates Beach, hootchie.
Mary Jayne Childerley, Kamloops; 6.2, 5.5, Bates Beach, Herring Strip.
N. J. Davis, Vancouver; 6.2, Bates Beach, Strip Teaser.
Brent Iversen, Abbotsford; 6.3, Bates Beach, Strip Teaser.
Robert Marseille, Courtenay; 5.5, Bates Beach, Strip Teaser.
Bruce Allen, Courtenay; 6.0, Bates Beach, Strip Teaser.
Christine Gordon, White Rock; 6.0, Bates Beach, Strip Teaser.
Robbie Gordon, White Rock; 5.8, Bates Beach, bucktail.
George Seykora, Courtenay; 6.12, 11.3, Bates Beach, Strip Teaser.
Bob Childerley, Kamloops; 6.4, Bates Beach, silver hootchie.
Kevin Lane, Kamloops; 5.6, Bates Beach, Strip Teaser.
Allan Gordon, White Rock; 5.4, 6.8, Bates Beach, bucktail, Strip Teaser.
Brent Pearce; 5.6, Bates Beach, hootchie.
Dick Pickwell, Burnaby; 7.8, Bates Beach, hootchie.
Michael MacDonald, Red Deer; 6.2, 5.8, Bates Beach, Tom Mack.

Bates Beach Boathouse
Olive Beswick, Niagara Falls; 8.2, Bates Beach.
Mervin Sauerberg, Surrey; 6.0, Bates Beach, Herring Strip.
Bill Beach; 5.0, Bates Beach, Strip Teaser.
R. E. Michaux; 5.8, 6.14, 6.0, 6.9, 5.2, 5.0, Bates Beach, hootchie.
Charline Stevenson, San Diego, Calif.; 5.5, Bates Beach, Strip Teaser.
Jean McHale, Courtenay; 6.5, Bates Beach, Strip Teaser.

Bluenose Marina
Clayton Thorne, Cowichan Bay; 6.0, Active Pass, herring.
Lloyd Newcomb, Cobble Hill; 6.8, 5.0, Active Pass, herring.
Wayne Bruce, Duncan; 5.14, Cowichan Bay, herring.
K. J. Klever, Holland; 6.8, 6.4, 5.2, Active Pass, herring.

Miner's Bay Trading Post
Bev Burden, Mayne Island; 7.8, Active Pass, live herring.

Deep Cove Marina
H. M. Corrin, Halifax; 5.0, Wain Rock, Buzz Bomb.
Pat Ramsfield; 7.4, Wain Rock, Norse Silda.
W. Maddock; 5.1, Moses Point, hootchie.
Don Ramsfield; 5.10, Wain Rock, Buzz Bomb.
Lee Morris; 6.8, Wain Rock, Stingsilda.

Smitty's Marina
L. G. Cove[illegible] 5.8, 5.4, Sidney Spit, Stingsilda.

Sooke Harbor Marina
Carman Angus; 9.8, Secretary Island, minnow.
Ray Harris; 9.5, Otter Point, Strip Teaser.
K. Lawter; 5.4, Secretary Island, minnow.
R. Tennant; 12.8, Otter Point, Strip Teaser.
Ricky Hamilton; 5.2, Sooke Harbor, minnow.
Pat Hitchen; 6.3, hootchie.
Tommy McGuckie; 5.0, Secretary Island, Strip Teaser.
Don Patterson; 5.3, 5.2, 5.4, 5.8, 5.10, Secretary Island, Strip Teaser.
Mike Banner; 7.5, 6.13.
Glen Wilson; 6.2, Secretary Island, Strip Teaser.
Betty Brohman; 8.4, Secretary Island, hootchie.
Clue Milton; 5.4, trap shack, minnow.
J. Ross; 6.0, Secretary Island, Strip Teaser.
Edward Jorgenson; 7.7, Secretary Island, anchovy.
A. Kozak; 8.4, Secretary Island, minnow.
Stephen Choptiany; 7.8, Sooke, Strip Teaser.
Barry Sullivan; 7.0, 7.0, 6.8, 8.0, sockeyes, Sooke, minnow.
Erich Moerman; 7.8, trap shack.
Jim Hiebert; 6.12, Secretary Island, pink Squirt.
Reg Ward; 5.8, trap shack, Super Strip Teaser.
Gary Barker, Mill Bay; 11.0, Secretary Island, minnow.
Steven Carosella, Ladysmith; 6.8, Sooke, hootchie.
B. Therrien; 6.2, Secretary Island, minnow.

LAKE TROUT

Belmont Fire Hall
Gordon Richards; 2.14, rainbow, Langford Lake, Hellbender.

Shady Willows Resort
Francis Miller, Milton Freewater, Ore.; 3.3, 2.1, 1.8, St. Mary Lake, Ford Fender.
Ray Herriott; 3.4, 2.5, 1.1, 1.12, 1.10, St. Mary Lake, Willow Leaf, Flatfish.

Last Chance . . . Order them now
THIS YEAR'S SHIPMENT OF NATIVE BULBS
ERYTHRONIUM, CYPRIPEDIUM, SANGUINARIA, etc.
CHECK OUR HOUSEPLANTS ..... from 59¢ up
ALSO **ORNAMENTAL PEPPERS** ..... 3.49 each
PASSION VINE ..... 5.49 each

FOR THIS WEEK ONLY
Special Shipment of
CLEMATIS 1.49 EA.

SEE THE
Gladiolus and Dahlia Show
HILLSIDE MALL
25-26 AUG.

OPEN
9:00 a.m. to 8:00 p.m.
Sunday 9-5
PHONE 658-8812

PHONE 658-8812

Elk Lake Garden Centre
5450 PAT BAY HIGHWAY—Just Beside Elk Lake

LISTEN TO GOOD ADVICE FROM HARRY HURN
SAT. and SUN., 8:41-11:26 a.m., 1:45-3:36 p.m. on C-FAX
8-28

Enrich your child's life

Enroll your 4 to 8-year-old in the Yamaha Music School, the school that has introduced over a million-and-a-half global children to music in just fifteen years

YAMAHA
call and ask for Maureen Weston at 386-0231
James Piano and Organ

Canada Safeway
Store Features
at *Town & Country *Esquimalt Shopping Centre *Quadra and Hillside *Colwood Corners and *Sidney, 2345 Beacon Ave.
Prices Effective: SUNDAY, MONDAY and TUESDAY, AUGUST 27th, 28th and 29th:
These Stores **OPEN SUNDAY, 10-5**

Schneiders
Quarter Pound Burgers $1.49
Frozen Asst'd Varieties 16-oz. Package .....
"Fresh" Deluxe Pizza Snackery. 14-oz. Pkg. $1.49

Safeway
Luncheon Meats 55¢
Assorted Varieties Thin Sliced 3-oz. Pouch Package

Frozen French Fries 3½ lb. pkg. 49¢
Sundel Brand. Economical .....
Whole Tomatoes each 49¢
Town House Brand. Serve hot or cold. 19-fl.-oz. tin .....

Taste Tells
★**Beans** with **Pork**
★**Spaghetti** in tomato sauce
14-fl.-oz. tin 3 for $1.00

Blue Bonnet
Margarine 3 lb. pkg. $1.89
Use as a spread or cooking

Frozen Dinners 89¢
Manor House Asst'd Varieties 11-oz. Package .....

White Vinegar $1.19
Town House 128-fl.-oz. Jug .....

Tiffany Brand
Bathroom Tissue 4 rolls 89¢
2-Ply. Asst'd Colors. Package of

Town House
Tomato Juice 69¢
Fancy Grade Serve Chilled 48-fl.-oz. .....

Liquid Bleach 98¢
White Magic Brand. For Clean Clothes. 128-fl.-oz. jug .....
Liquid Detergent $1.39
V.I.P. Brand. For Dishes. 1.5 Litre Plastic Jug .....

Local
Head Lettuce 2 for 49¢
For Salads. No. 1 Grade

Local
Potatoes 15 lb. cello $1.19
No. 2 Grade, ★Bake, Boil or Mash

Sales In Retail Quantities Only
SAFEWAY
CANADA SAFEWAY LIMITED

Slice of 17th century Amsterdam in the tropics

Picturesque Willemstad more dramatic on deck

By PHILIP SOUSA

WILLEMSTAD, Curacao — If you've ever been to Holland, this slice of 17th century Amsterdam in the tropics will fill you with a pleasant sense of *deja vu*.

The impression is even more dramatic — and more spectacular — when registered from the deck of a ship.

That's how my eyes first captured the many-hued palette of beautifully preserved old Dutch-style structures that abound throughout the town, which is the capital of the Netherlands Antilles. Its busy harbor is the world's fifth largest. Much like a diorama of color, Willemstad grew larger as our seagoing home, the liner *Danae* of Carras Cruises, glided slowly along the 515-foot-wide channel to our assigned dock just past but within sight of the downtown area. We arrived with the dawn, its soft morning light turning the waterway into a dazzling reflective pool where the images of the toylike buildings along the dock danced.

Even before docking, we got a look at one of the great local attractions, the Queen Emma Pontoon bridge, which is one of the links between the town's two main sections, Punda to the east and Otrabanda to the west.

This floating affair, which is hinged at one end and swings open like a gate against one wall of the channel to let ships pass in and out of the harbor, must be, literally, one of the swingingest bridges anywhere. More than 8,000 oceangoing ships call here throughout the year.

Sure enough, as *Danae* neared, the bridge started to swing around . . . with a good many commuters still walking on it! A rather common event, I learned later, and one for which there's a rather simple solution: you stop, turn around, walk back to the hinged end, take a few steps down the dock and catch one of the two small ferryboats that take over whenever the pedestrians-only pontoon passageway starts moving.

As seen from a distance, Willemstad is more than merely a picturesque and colorful sight. It looks orderly and clean and, to any visitor's delight, it is indeed confirmed the minute you step off your ship or airport bus. If there is a neater, more delightful town in the whole Caribbean, I have yet to see it. Obviously the Dutch, who captured Curacao from the Spaniards 344 years ago, have influenced the island's lifestyle in areas other than architecture, government, language and cuisine.

Although my first impression here was very positive, I must admit that as the beautiful *Danae* stopped at the dock, my nostrils curled up in disapproval.

We were but a few yards from the huge Royal dutch Shell refinery and the air was impregnated with the scent of oil. Fact is the bulk of the liquid black gold produced by nearby Venezuela — which on a clear day you can see some 64 kilometres to the south — is refined in Willemstad before it is sent all over the Western world.

Mercifully, the same tradewinds that make Curacao a pleasant place to visit year-round also blow away the oily smells from most of the city. The central section, where most of the excellent tax-free shops are located, enjoys the type of clean air that prevails on this and the other two islands in this Dutch Antilles, nearby Bonaire and Aruba.

You'll find scents around central Willemstad, but of the pleasing kind: spices from all over the West Indies and beyond, the enticing aromas wafting from the several restaurants that serve Dutch antillean, Chinese, Indonesian or Dutch fare — the foods favored by most Curacaoans and their visitors — and the fresh smells flowing out of the famous Schooner Market.

Lining a block along a narrow canal, this floating market is made up of predominantly white, small wooden sloops topped with equally white billowy sails and laden with fresh vegetables and fruits — along with such local favorites as brown sugar — from Venezuela. A treat for your eyes and a good subject for your camera.

A few steps away, on the corner of Columbusstraat and Kerkstraat, stands a honey-colored celebrity which dates back to 1732 and has been meticulously well preserved — Mivke Israel-Emanuel Synagogue, the oldest building of its kind in the hemisphere.

Brussels suffers growing pains

BRUSSELS — Brussel's 20-year drive to become the "capital city of Europe" has succeeded beyond all expectations, but the achievement has brought problems as well as prestige.

There is one foreigner living in Brussels for every four Belgians, making some Belgians wonder whether their city of one million is in danger of losing its national character. Prices have shot up as wealthy foreigners arrived, and neighborhoods are changing rapidly.

"When there's one foreigner in 10 in a neighborhood, that's all right," says Jacques Moins, a city councilman. "But when it's three or more, it's another story. We have a reputation of being a fairly open and welcoming place. This is starting to change."

The biggest international organizations in Brussels are the European Common Market, with some 10,000 personnel, and the 3,000-employee North Atlantic Treaty Organization.

Brussels also has lured hundreds of international corporations to the city, offering vastly improved transport and communications and a plentiful housing market.

Group Departures still available for Fall at Traveleyden

NEW ZEALAND $2398 sharing
November 2nd to Nov. 25th (24 Days)

ORIENT ESCAPADE $2398 sharing
November 10th to Dec. 2nd (22 Days)

SENIOR CITIZENS HAWAII $499 sharing
November 13th to Nov. 27th (14 Nights)

traveleyden
"For Information and Brochures"
388-4201 768 Fort St.
8-27x

AT LAST!!
LAS VEGAS QUICKTRIP
Leave every Wednesday from Vancouver non-stop for 3 nights
from $179.00 Triple Occupancy
Leave every Saturday from Vancouver for 4 nights
from $189.00 Triple Occupancy
Effective Oct. 4 through to Nov. 22
INCLUDES: C.P. Air private jet
Hot meals and complimentary bar
Transfers to and from Hotel
Casino package of $100.00
Hotel Accommodations at Showboat Landmark, Marina or El Morrocco
Book now as they will be taken fastly as it includes hotel and air fare.
BAINS INTERNATIONAL TRAVEL SERVICE LTD.
386-6363 1710 DOUGLAS ST. opp. the Bay
8-27x

IMAGINE!
a caribbean isle for two
exotic fun filled weeks
Sept. 23
from $639* inclusive . . .
Strand Holidays
Go for the value.
other departures Oct. 7, 21, Nov. 4, 18, Dec. 2
features included:
* 2 round trip chartered jet from Vancouver to Montego Bay, with free inflight meals and bar service
* transfers to Seawind Beach Resort
* fourteen nights accommodation in air conditioned room with private bath (based on two sharing).
* complete program of activities and evening entertainment with resident social director. More fun with free minibus to Montego Bay.
* Full breakfast daily
* AND NO TIPPING!
don't imagine!
book right now
Thomas Cook
The trusted name in travel. Everywhere.
1322 Douglas St., Victoria V8W 2E8 388-7811
416 Seymour St., Vancouver V6B 3H1 688-0231
Space at this price is limited, may not be available on all departures, is subjected to availability at any time through circumstance or at Strand's discretion. Unless otherwise stated all prices quoted are per person double occupancy plus taxes. Prices are quoted in Canadian Dollars based on tariffs and exchange rates as of November 1977 and are subject to change and surcharges to the passengers with or without notice at before or after time of payment in the event of any changes therein.

ENJOY THE EXOTIC
ORIENT
WITH BARRY BOWMAN

BARRY BOWMAN
C-FAX 1070
FELLOW TRAVELLERS:
Our full colour brochure is now available and I'm sure it will excite you, whether you're a seasoned traveller or a first-timer. The people at Totem Travel have created an unusual deluxe tour with something for everyone.
We will stay at the finest hotels, cruise the South China Sea in comfortable air-conditioned outside cabins, and to ensure that all goes smoothly, we will be accompanied by an experienced staff member from Totem Travel.
If you're looking for a great travel experience, I would very much like you to join me this November. Our brochure with all the details is now available.
TO RECEIVE YOUR FREE COPY CALL MY FRIENDS AT
TOTEM TRAVEL
Mayfair 386-3277
Mayfair Shopping Centre — Victoria
Duncan Mall 748-2594
Hillside 595-1181
Hillside Shopping Centre - Victoria
Port Alberni 723-8138

Fly Western to Los Angeles and save on a luxurious Princess Cruise.

NEW 7-DAY ACAPULCO CRUISES
Now, for the first time, Princess Cruises offers 7-day fly/cruise programs that include exciting Acapulco.
Cruise one way between Acapulco and Los Angeles, fly the other on **Western Airlines.** And for most stateroom types, Princess will pay a substantial portion of your coach air fare to and from Los Angeles on **Western Airlines.**
Departures every Saturday starting Sept. 23. In just 7 days you'll see 5 ports including Mazatlan and Puerto Vallarta.

CARIBBEAN PANAMA CANAL
For most stateroom types, Princess will pay part of your round-trip coach air fare to Los Angeles on **Western Airlines** plus host an overnight stay at the Marriott Hotel. Then you'll fly American Airlines to San Juan. And begin the experience of a lifetime. An unforgettable 14-day cruise.
You'll visit enchanting ports of the Caribbean, South America and the Mexican Riviera. All highlighted by a daylight transit of the Panama Canal.
Or cruise from Los Angeles to San Juan visiting several different ports and enjoy the same attractive fly/cruise program.

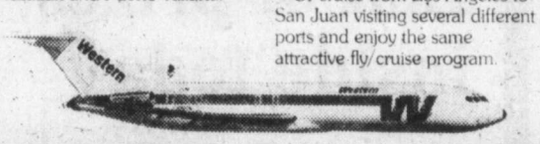

On **Western Airlines,** enjoy complimentary beverages and famous service. **Casual elegance. Friendly atmosphere.** Your ship is a British-registered beauty. With top entertainment. Dancing. A casino, theatre, sparkling pool. Superb service. And award-winning cuisine served with flair by Italian dining room captains. Bon voyage!
Contact a travel agent, Western Airlines or Princess Cruises.
P&O/Princess Cruises, 409 Granville Street, Vancouver, B.C. V6C 1T2.
Send a colorful brochure on ☐ Mexico/Acapulco ☐ Caribbean/Panama Canal ☐ Caribbean 7 Day ☐ South Pacific ☐ Alaska/Canada
Name
Address
City Province Code
My Travel Agent City
Princess Cruises
part of the growing world of P&O
AP-159-8-26

SUNFLIGHT BARBADOS
2 Weeks – $579.
Live easy. Be casual at Sunset Crest.
Choose from a one-bedroom apartment in the Golden View or Golden Anchorage. Or a two-bedroom villa.

ONE-BEDROOM APTS.
These comfortable apartments suitable for 2 to 3 persons, are close to St. James Beach and the Sunset Crest Beach Club. Each apartment has an air-conditioned bedroom with twin beds, shower and toilet, living room with extra studio couch, kitchen with cooking range, refrigerator and utensils. Daily maid service, bed linen, towels are included. Cooks and babysitters can be arranged at minimal cost.
$579
Each of 2

GOLDEN VIEW
Enjoy the comforts of your own completely self-contained apartment without its daily chores in this modern block set back quietly amidst tropical gardens and villas 10 minutes walking distance from the beach. Large freshwater pool with spacious sundeck and poolside snack bar/restaurant for breakfast and light meals. Daily maid service, linen and towels. Babysitting can be arranged.
$599
Each of 2

TWO-BEDROOM VILLAS
These villas are of particular appeal to families with children or perhaps house parties of friends. Villas accommodate 3 to 4 people. All have air-conditioned bedrooms with twin beds, private bath and shower, living room, kitchen with cooking range, refrigerator, cutlery and crockery, and a private terrace. Daily maid service, bed linen, towels are included. Cooks and babysitters can be arranged at minimal cost.
$609
Each of 3 or 4

Pacific Western Airlines Boeing 707 jets depart Vancouver Mondays Oct. 9, 23, Nov. 6, 20 and Dec. 4.
Sunflight Holidays Include: • Round trip jet flight • Complimentary inflight meals and bar • All transfers and baggage handling • Air-conditioned apartment or villa • Sunflight beach bag.
Not Included: Canadian Transportation Tax $8 (Can.), Barbados Airport Tax $5 (U.S.) approx. and hotel service charge.
Reserve your place in Barbados with
TOTEM TRAVEL
Mayfair 386-3277
Mayfair Shopping Centre—Victoria
Duncan Mall 748-2594
Hillside 595-1181
Hillside Shopping Centre—Victoria
Port Alberni 723-8138

It's heavy ritual for London Tower's Beefeaters

Glimpse behind scenes

Travel Tips

By STAN DELAPLANE

Only seven of the famous ravens are left at the Tower of London. The Yeoman Warder who shows you around tells the legend: "When the ravens are gone, the White Tower built by William the Conquerer will fall. And the British empire will disappear."

All visitors come to the Tower just to see the Crown jewels: 3.5 million people last year. Up a half million from the year before.

We got a chance to talk to Major General W. D. M. Raeburn, the resident governor. He's boss of the Warders, better known as "Beefeaters."

He said: "We have a staff of 37 Warders. A Warder must have served 22 years with the army and have reached the rank of staff sergeant. They live with their families inside the Tower."

* * *

For everyday, Warders wear a blue "undress" uniform. It's piped with red and has a crown with E II R emblazoned on the chest.

It's only on special occasions they dress in the neck ruffles and royal scarlet and gold uniforms we see in pictures.

The general said: "For one thing the dress uniform is quite heavy — 25 pounds. And they cost a good deal, $2,500 dollars in U.S. money."

The rush of visitors keeps the 37 Warders busy.

"At the peak of last season we had 23,000 people in one day."

The Warders are civil service and must retire at 65. How much they're paid no one would tell us.

"We have no shortage of applicants, I can tell you that," said the general.

* * *

Down in Tunbridge Wells a few years ago, I got a glimpse behind scenes of the Beefeater's life.

I was having dark ale in a pub called The Swan and I struck up a conversation with a lady whose husband was a Beefeater.

"One of them is picked each year to bear the Maundy money. It's given by the King — or Queen — to the paupers on Maundy Thursday before Easter.

" 'I don't know how I'm to do it,' said my husband. 'For I'm not one for lifting as when I was young. And the tray'll fair break my head.' "

* * *

"It was in the King's time," said the lady. "He was 50. It's the custom to give out a gold sovereign for each year. So they had 50 paupers and 50 gold sovereigns to be borne on a gold tray. That plus the uniform weighing 25 pounds."

The lady said: "What I did was stuff his flat hat with toilet paper. It made a cushion, do you see? And he walked down the aisle at Westminster Abbey like he was on parade.

"He put the tray in front of the King, and His Majesty gave out the money to the paupers."

You don't pick up those kind of details reading novels. Get out and mix.

* * *

"The trip we've planned goes from Tokyo to Hong Kong and then Singapore. Where is the best place to shop?"

Not Tokyo. The dollar buys fewer yen each day. People coming from Tokyo report $7.50 cocktails, $15 haircuts and so on. It's been three years since I was in Tokyo and a Scotch-and-soda even then was $5.

* * *

Hong Kong and Singapore argue forever about which town has the best buys. I think they're much the same. Hong Kong is bigger and has more selection.

The good buys of ten years ago have gone with inflation and the sinking dollar. A tailored suit once cost $50. Now it's $200. Friend of mine bought Japanese camera equipment in Singapore. Found he could have got it cheaper in a discount store in America. And so it goes.

* * *

"If we stay at Japanese inns does that mean taking the everybody-in-at-once bath?"

No, your bathing will be private. But you'll probably use a bath down the hall that all hands on your floor use too. Including the same hot water in the deep-dish soaking bath.

You're supposed to wash and rinse outside the tub. Then you get in. No doubt the tub water is cleaner than most swimming pools.

If your wife's along, she's supposed to wash your back. But if you are travelling single-o, the maid will come in and scrub you like a shirt. It takes getting used to. But you will.

Nude alarm rings on river

MUNICH, West Germany — Rivermen carrying passengers on popular raft rides down the Isar and Loisach rivers in Bavaria have been told to give their customers a "nudes alarm."

The Bavarian state ministry of interior passed that word to the rivermen after a woman complained that she and her "unsuspecting" small son rode a raft past the several nudist beaches on the river banks.

"We'll issue a 'nudes warning' all right," said one riverman. "But most of our customers will just laugh."

THE ALTERNATIVE
Travel Insurance
UNLIMITED WORLD-WIDE COVERAGE

TRIP DURATION	PREMIUM	TRIP DURATION	PREMIUM
1-8 days	$6.00	46-60 days	$28.00
9-15 days	$9.00	61-90 days	$38.00
16-30 days	$14.00	91-120 days	$48.00
31-45 days	$22.00	121-150 days	$60.00

Bayshore Insurance Agencies Ltd.
YOUR COMPLETE SERVICE AGENCY
382-7203
5-27

Feeling landlocked?
Join Strand's
Caribbean Party Cruise
Go for the value.
SPACE AVAILABLE
FROM $1029
384-7108
FOUR SEASONS TRAVEL
212-620 View St.
8-27

RENO
7-DAY BUS HOLIDAY
Have you heard the word? "Unbeatable!" That's the value you get on our fabulous Reno Packages. 7 fun-filled fully escorted days with many side tours (including Carson City, Virginia City, Lake Tahoe, Sparks, MGM Grand) and valuable casino packages every day. All this and more included in your Holliday fare. And you even have a choice of accommodation to suit your personal requirements. Departs Every Saturday Throughout the Year.
SEPT. 2, 9, 16, 30, OCT. 7, 14, 21, 28
REEF OR FIRESIDE $129 Tw./Dbl.
RIVERSIDE $149 Tw./Dbl.
ARLINGTON PLAZA $139 Tw./Dbl.
CIRCUS CIRCUS $159 Tw./Dbl.
DISNEYLAND
10 DAY BUS HOLIDAY
Real value for your money on this fully escorted fun holiday — Phone us for details of the many inclusions.
DEPARTS SEPT. 2, 16; OCT. 7, DEC. 20.
FAMILY OF FIVE ..... $185.00 ea.
DBL/TWIN ..... $235.00 ea.
CALIFORNIA-ARIZONA NEVADA BUS TOUR
NOW INCLUDES GRAND CANYON
We've extended this popular tour to 16 days to include a visit to this breathtaking spectacle. Come bus with us on this fully escorted Fun-Sun vacation and see San Francisco, Palm Springs, Phoenix, Disneyland, Las Vegas, Reno and much more. Phone us for detailed itinerary.
DEPARTS SEPT. 16, OCT. 7th
ea. dbl/twin $429
RENO & LAS VEGAS 9-DAY HOLIDAY
SAN FRANCISCO & RENO 9-DAY HOLIDAY
DEPART SEPT. 23, OCT. 14
DBL/TWIN $215.00
See your travel agent or
HOLLIDAY COMPANY
Holliday Company
VICTORIA BRANCH
1394 HILLSIDE
595-3113
Office Open Mon.-Fri. 9-5
8-27

21-DAY
NEW ZEALAND
SCENIC ADVENTURE
4 SPECIAL ALL INCLUSIVE GROUP DEPARTURES FROM VICTORIA
TOUR 'A' NOV. 03-NOV. 23 1978
TOUR 'B' JAN. 07-JAN. 27 1979
TOUR 'C' FEB. 06-FEB. 26 1979
TOUR 'D' MAR. 06-MAR. 26 1979
$1969 (Sharing Twin)
ONCE AGAIN THIS YEAR WE HAVE ARRANGED 4 SPECIAL GROUP TOURS TO THE SOUTH PACIFIC AND THE SCENIC WONDERLAND OF NEW ZEALAND.
EACH TOUR INCLUDES: ROUND TRIP AIR FLIGHTS VICTORIA TO NEW ZEALAND — FULLY ESCORTED DELUXE COACH TOUR OF NORTH & SOUTH ISLANDS OF NEW ZEALAND — ALL MEALS ON COACH TOUR — SIGHTSEEING TOUR ESCORT ON COACH TOUR — TAXES TRANSFERS — BAGGAGE HANDLING.
OPTIONAL TOURS
OPTIONAL TOUR EXTENSIONS TO AUSTRALIA AND FIJI.
For Complete Information
ASK FOR OUR DETAILED BROCHURE
BUDGET TRAVEL LTD.
1066 DOUGLAS ST.
Bentall Bldg. (Douglas & Fort)
PHONE 384-7121

THE GEORGE INN
at Qualicum Beach
"MINI-HOLIDAY"
$45.00 Per Person Includes —
Based on Double Occupancy
• Accommodation Fri. and Sat.
• Saturday and Sunday Breakfasts
• Lunch, Dinner and Dance Sat.
Indoor Pool—Sauna
Golf—Tennis
Convention Facilities
Meetings and Banquet Rooms
For Information:
Phone 752-9238
or Box 327
Qualicum Beach, B.C.

ANCHOR TRAVEL
1964 FORT ST.
W. M. (BILL) BARTKO
is pleased to announce the opening of his new travel office in the
FOUL BAY PROFESSIONAL CENTRE
595-1232
9-10x

There's a lot more to Hawaii in the summer.
More savings.
More beautiful weather.
More comfort.

All the more reason to take a Hawaiian summer holiday on Western Airlines.

The savings: Fly Western to Hawaii from Vancouver and take advantage of our special money-saving airfares. We've got family fares, youth fares and, of course, special fares that apply when you buy a tour package.

The weather: Hawaii's climate, famous for being temperate year-round, is even more delightful in summer.
Temperatures and humidity are comfortably low.
There's little rain.
And you can always depend on plenty of sun for your beach fun, picnics, sightseeing, shopping and other outdoor activities.

The comfort: Western Airlines offers the only DC-10 Spaceships to Hawaii.
These roomy, wide-body planes offer extra comfort, even in Coach. And all seats are in pairs, so you're never more than one seat from an aisle.
There's also our fabulous Islander Service® that features delicious dining with choice of entrees in First Class and Coach. Plus complimentary refreshments.
For your entertainment, Western offers first-run movies and stereo between Vancouver and Hawaii (nominal charge in Coach).

Here are just a few of the many exciting Hawaii vacations from Western Airlines:

One Week in Waikiki, One Week on Kauai or Hawaii including tax and return airfare.
from $590 Spend your first fabulous week at the beautiful Cinerama Reef Towers in Waikiki, where all the action is. Then for your second week, jet to your choice of either the Plantation Hale, set right in the middle of a magnificent coconut plantation, or the brand new Kona Bali Kai Condominium Hotel right on the water's edge on the Island of Hawaii (YV20 ITS1745). Price in Canadian dollars.

Maui Fly/Drive including tax and return airfare.
from $630 You'll spend 14 nights in a one-bedroom apartment in a beautiful garden setting, close to the beach. There's a full kitchen. And golf and tennis are nearby. Pick up your you-drive car at the airport on arrival and enjoy unlimited mileage (gas extra) to explore this beautiful island (ITWA-BNTM14). Price in Canadian dollars.

One Week in Waikiki, One Week on Maui including tax and return airfare.
from $631 This is a holiday of contrasts. You first visit the glittering resort and entertainment center of the islands—Waikiki. Then it's on to beautiful Maui, which is still very much like Hawaii used to be—unhurried, relaxing, friendly. Price includes flower lei, airport/hotel transfers and Honolulu city tour (ITHDSL-TWTCM14). Price in U.S. dollars.

One Week in Waikiki, One Week on Kauai including tax and return airfare.
from $681 Enjoy the fabulous shopping, sightseeing and entertainment that Waikiki has to offer, then continue on to "the Garden Isle" of Kauai for a stay at the Kiahuna Beach and Tennis Resort. Tennis is complimentary. And you'll have ample time to see the rivers, valleys and waterfalls of this tropical island (TWA-HMTH14). Price in Canadian dollars.

All prices are per person, double occupancy, based on special return airfares from Vancouver which are restricted as to days of travel.

For free color brochures and information, see your Travel Agent.

Western Airlines
Hawaii/Alaska/Western USA/Florida/Canada/Mexico

Australia, New Zealand and the South Pacific in the incomparable style of a grand oceanliner. All yours for 17 glorious days aboard the majestic, British-registered Oriana.
You'll enjoy relaxing shipboard life, attentive service and the exciting company of international travelers.
Set sail from Vancouver Dec. 2 for the fabled South Seas. Call at Honolulu, Suva in the Fijis. Cruise to Auckland, New Zealand. Arrive in Sydney Dec. 20, in the midst of Australia's delightful Summer.
January '79 Canberra departure. Or sail west from San Francisco to Sydney on P&O's Canberra on a portion of her annual World Cruise.
Call a travel agent now.

P&O
AP-124-8-26A
P&O/Princess Cruises, 409 Granville Street, Vancouver, B.C. V6C 1T2
Please send me information on
☐ Oriana to Australia ☐ Canberra World Cruise
Name
Address
City Province Code
My Travel Agent City

It can be done on $10 a day

Paris-on-the-Cheap visitors' passion

By ALINE MOSBY

PARIS — With the dollar sinking in August, making high-priced Paris higher priced than ever, the passion among tourists right now is Paris-on-the-Cheap.

It is easy to see Paris on $100 a day. It is more difficult, but it can be done, to see Paris on $10 a day with some plotting beforehand. Paris abounds in comparatively cheap and free attractions.

The backpackers are still streaming to the pedestrian zones that Mayor Jacques Chirac set up around historic monuments for August.

Chirac initiated the zones last year and they were set off by cold, gray, metal police barriers. This season city gardeners stuffed huge planter boxes with flowers, shrubs and even trees, and placed them at intersections to bar cars from the areas around the *Place de la Concorde*, *Notre Dame* and other cherished tourist spots.

TOURISTS MILL nightly on the square in front of *Notre Dame* cathedral to spend exactly nothing watching young Spaniards doing Catalan folk dances in one corner and Africans beating tom-toms in another.

In the square in front of the *Saint-Germain-des-Pres* church on the Left Bank, the city built a wooden stage in the middle of the street which also has been closed to traffic.

A TROUPE of young players performs nightly on the open air stage while pedestrians mill about and traffic roars by a half-block away. Sword swallowers, fire eaters and other entertainers set up acts on the square some nights to give the square the character of medieval France when street entertainers held forth.

More free shows flourish in the narrow, twisting streets off *Place Saint Michel* where young people from around Europe and the Americas play guitars and allegedly sing and then pass the hat.

MIMES IN full makeup, trained dog acts, Indian or Spanish or French folk singers, poets, dancers, a snake charmer and even a chicken who dances to Beethoven as played on a musical saw, perform in front of the new *Centre Georges Pompidou* museum complex. There is no charge but a hat is passed.

Tourists with some money to spend are learning about the cut-rate boutiques which finally have caught on in Paris where heretofore shops catered to the well-heeled. Paris has real sales now, with usually high-priced items cut from 20 to 50 per cent. In addition, shops have sprung up that sell leftover merchandise from the big name Paris fashion houses with the famous labels cut out.

THE BEST known cut-rate boutique is *Le Mouton a Cinq Pattes* at 48 *rue Saint Placide* where creations of famous designers in the French ready-to-wear industry such as Sonia Rykiel and Daniel Hechter sell at a third the original price. Up the street are two similar shops, *Credule* and *La Braderie*.

The salesgirls at *La Trouvailles*, another "permanent sale" shop at 43 *rue de la Convention*, say customers often buy three or four outfits at a time at about one-fourth the original price.

ON THE *Marche St. Honore* square near the Opera boutiques sell leftovers from the big name high fashion houses at marked down prices.

For the first time Paris also now has shops that sell second hand custom-made high fashion clothes brought to the shops for sale by wealthy women or their maids from the luxurious neighborhoods of Paris.

THE BEST known hand-me-down shop is *Maxipuces* at 18 *rue Cortambert*. The other day a Saint Laurent dress circa 1975 was selling at $100. Next to it hung an Andre Courreges hand-made evening gown that had cost $1,750 but had a price tag of $210.

Centime-squeezers in Paris have found a network of freebies: free hairdos at some of the big salons whose stylists want to practice new ideas (Jacques Dessange and Llongueras, among others) — and free courses offered by the city of Paris in everything from dressmaking to languages.

MANY PARIS cinema houses offer reductions to students and those who attend regularly. The *Louvre* museum is free on Sundays and the *Centre Pompidou* is free every day except for special exhibitions.

The best lodging for August for youth used to be the quais on the River Seine, free and warm and easy for picnic eating. This August it's cold. So the best-selling book among young tourists who count their sous is *Paris Pas Cher* (*Paris On The Cheap*) that offers a long-list of cheap hotels and restaurants.

REGAL HOLIDAY TRAVEL

THANKSGIVING IN SEATTLE

BUS NO. 2

CAN. $90 DBL./TWIN

DEPARTS FROM VICTORIA

OCT. 7th

3 DAYS/2 NIGHTS — INCLUDES:

- Round trip transportation by motorcoach
- Accommodation and state tax
- King Tut admission and transfers
- Transportation to two shopping centres

— Limited Space Available —

- Regal Holiday Travel Representative Service

386-8884

760 BROUGHTON ST.

8-27

BC Travel 385-4732

AMITY TOURS LTD.

Deluxe, Owner-Escorted coach tours

A Registered Tour Operator

PALM SPRINGS-DEATH VALLEY

Double $435 ea. Oct. 19 to Nov. 1 (14 days) Twin $450 ea.

One of the most pleasant months of the year in this area, we soak in the sun and swim in the hotel pools. Five nights in downtown Palm Springs (a very important consideration). Sightseeing and day trips included. Visit Death Valley for 2 nights and Scotty's Castle, dine at San Gorgonios (included) and RELAX.

BAJA CALIFORNIA

Double $810 ea. Nov. 13-30 (18 days) Twin $830 ea.

This will be our third departure to Baja, in sunny Mexico, an adventure that has drawn considerable approval from our two previous tours. Visit this land of unusual beauty, share in the experience of a different culture and friendly people in an area not yet spoiled by massive tourism. Our experience has been entirely pleasant, removing doubt amongst our travellers about touring in Mexico (no sickness, no incident). Book early and join us — our price includes most meals while in Mexico, air fares and government taxes.

DAY TOURS: RESERVED SEATS — FULLY ESCORTED

New rates include Senior Citizens and group discounts. Please phone 388-4131 or call in at our office 1114 Langley St. and reserve your seat early on the following tours:

SALTSPRING ISLAND	AUG. 30, SEPT. 20
SQUAMISH/SHANNON FALLS	SEPT. 12
HARRISON HOT SPRINGS	SEPT. 19
MT. BAKER	SEPT. 26

COME AND SEE US!

We're small enough to know YOU, large enough to serve YOU

10 Years in Victoria

DETAILED ITINERARIES AVAILABLE ON ALL TOURS

319 Yarrow Bldg. 645 FORT ST. 385-4732

Hours 9:30 to 12 and 2 to 5 Mon.-Fri. 8-26x

Eaton's Travel

Take a Princess Cruise between the Mexican Riviera and Los Angeles

7-day cruises leave every Saturday!

Eaton's Travel presents an exciting Fly/Cruise package aboard a Princess Cruise this Fall. See Mexico by ship. It leaves every Saturday from Los Angeles or Acapulco beginning September 23rd. You fly one way and cruise the other, the pick is yours! Along the way you'll be treated to Princess Cruise' unhurried, relaxed hospitality, Mexico's sunny beaches and the unforgettable ports of Zihautanejo, Puerto Vallarta, Mazatlan and Cabo San Lucas just to name a few. Visit Eaton's Travel soon for full Fly/Cruise details. And book for a Princess Cruise on the Mexican Riviera!

Just say 'charge it' on your Eaton's account

Victoria 388-6488 Third Floor

Nanaimo 753-0151 Second Floor

EATON'S

FOR TRAVEL INSURANCE

P. R. Brown and Sons Ltd.

762 Fort St.

385-3435

HIGHLIGHTS OF THE ORIENT TOURS

23 days, from $1795 U.S.

FEATURING

★ JAPAN, HONG KONG, PHILIPPINES SINGAPORE, BANGKOK, AND TAIPEI
★ FIRST CLASS HOTELS FOR TOUR
★ TOUR MANAGER AND LOCAL GUIDES
★ BREAKFAST PLUS LUNCH OR DINNER
★ SIGHTSEEING ★ FREQUENT DEPARTURES FROM VANCOUVER

8-26

WILLIS TRAVEL SERVICE

385-1533 578 Yates St., Victoria, B.C. 385-4312

GO SUNRISE HOLIDAYS!

RENO!

ONLY ONE HOUR AND 40 MINUTES FROM VICTORIA

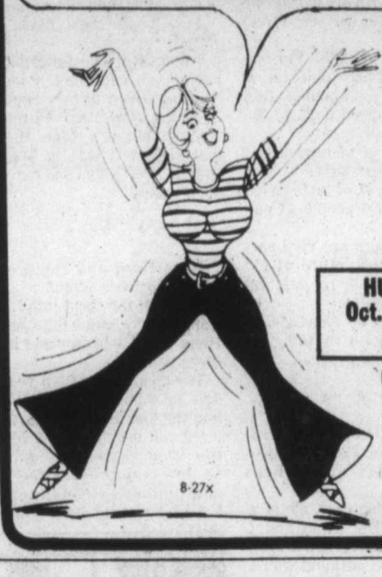

8-27x

PER PERSON, TWIN or DOUBLE FROM VICTORIA (NON-STOP)	GOLDEN SIERRA	SUNDOWNER	THE MAPES
"WEEKENDER" 3 nights October 5, 12, 19, 26, Nov. 2	$189	$195	$205
"MIDWEEKER" 4 Nights October 1, 8, 15, 22, 29	$199	$205	$215
"WEEKAWAY" 7 nights October 5, 12, 19, 26	$230	$235	$255
"ALLWEEKER" 7 nights October 1, 8, 15, 22, 29	$239	$245	$265
"RENO-TAHOE" 5 Reno, 2 Tahoe October 1, 8, 15, 22, 29	$275	Senior Citizens Rate on "Weekaway"*	

*"Weekaway" Series, Sundowner—$229, Mapes—$249

HURRY!! LET'S GO! Oct. 1, 5 and 8 Flights ARE SOLD OUT

Holiday price includes:

- Non-stop jet from Victoria to Reno, 10 flights from Oct. 1 to Nov. 2
- Accommodation and hotel tax.
- Transfers from Reno airport to hotel and vica versa.
- Casino excursions
- Casino bonus packages and some meals
- Silver Wing ground service while in Reno

Federal Aviation Tax $11.30 Extra

CALL YOUR TRAVEL AGENT OR

382-4271

SUNRISE HOLIDAY LTD.

2620 Quadra St. Vic.

General Sales Agents For silver wing on Vancouver Island

SUNRISE HOLIDAYS

Holidays by Wardair

Intervac offers you all the islands:

HAWAII

7 nights from $399-14 nights from $469

Discover a Hawaiian Island this fall. Or two islands — even four. Intervac offers you a fabulous choice of inclusive Hawaiian holidays — all including hotel, non-stop return airfare via Wardair 747, and much more. One phone call now and the perfect holiday is just around the corner.

1-ISLAND HOLIDAYS

OAHU

7 nights from $399-$479

14 nights from $469-$799

21 nights $619

MAUI 14-nights:

$769 (no U-Drive)

$799 (1 week U-Drive)

$839 (2 weeks U-Drive)

2-ISLAND HOLIDAYS

14 NIGHTS from

OAHU/MAUI $669-$839

(Some packages include 7 days U-Drive on Maui)

OAHU/KAUAI $659

OAHU/HAWAII $689

(includes 7 days U-Drive on Hawaii)

OAHU/MOLOKAI $709

4-ISLAND HOLIDAY

OAHU/KAUAI/ MAUI/HAWAII

14 nights $829

All prices per person, in Canadian dollars, based on double occupancy and vary depending on hotel selected. Always check availabilities as some packages may be sold out.

NON-STOP FLIGHTS DEPART VANCOUVER SATURDAYS NOVEMBER 4 to DECEMBER 9 via Wardair 747

See a travel agent

or call Intervac (Vancouver) toll free 1-800-663-3121

Intervac A Wardair Company

Wardair 25 years of service 1953-1978

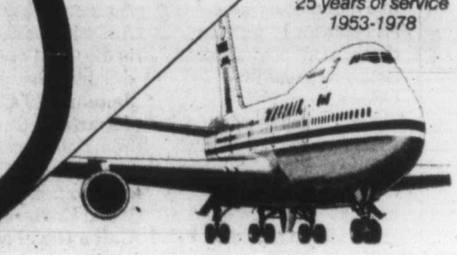

Reno spins wheel in bid for gaming title

On the Go
With Jerry Hulse

RENO — Look out, Las Vegas, Reno's about to tap the till.

For years Las Vegas has been Nevada's gambling leader. Now Reno, in the throes of a budding new building blitz, threatens to cop the gaming title.

Jobs go wanting as 10 new or expanded hotels and casinos go into action.

The Monte Carlo of the Sierra is spinning merrily in a 24-hour carousel of customers and cash.

In barely a year Reno has added 1,500 hotel rooms, 5,000 slot machines and a shocking number of gaming tables.

What it all adds up to is this: The *Biggest Little City in the World* isn't all that little anymore. Particuarly when you consider the size of the new $131 million MGM Grand.

Rising 26 stories, Leo the Lion's den contains 1,015 rooms, seven restaurants, 50-lane bowling alley and the world's biggest stage. It also claims title to the world's largest casino, which is as long as two football fields, end to end. Goal to goal, the casino takes in 2,000 slot machines, 102 blackjack games, nearly a dozen craps tables and an assortment of other parlor pastimes.

It's big; it's opulent. Yes, and it's just a trifle garish.

The MGM isn't a hotel, it's a city. What with 3,600 employees it could establish its own army and secede from the union. The bus terminal at the MGM alone handles up to 1,500 customers a day.

And then there are the shops, 40 in all. They stock every item known to the high roller from diamonds and furs to solid gold wristwatches.

In a tribute to filmland, the hotel has put together a multimillion-dollar extravaganza entitled *Hello, Hollywood, Hello.*

It plays to audiences in the 1,800-seat Ziegfeld Room. And if you would believe the house flack, it's the "most beautiful chorus line since Flo Ziegfeld introduced his girls to the glitter of Broadway."

To get an idea of the size of the stage, one act opens with a DC-9 spotlighted along with stewardesses attired in gold bikinis.

Ah, Hollywood.

In the hotel mall, near the 65-cent ice cream cone parlor, a 500-pound lion poses with visitors having their pictures taken at $15 a clip.

And this being the marriage capital of the Sierra, there has to be a wedding chapel. It's baby blue and just a whisper from the casino itself.

The cost for a ceremony adds up to $50. That's the budget price. It includes both minister and canned music. For a few extra bucks they'll roll in a piano and hire a musician.

Once the ceremony is over the couple repairs to guest rooms upstairs. Hollywood suites at $61 a day are a big item with the newlyweds. A great circular bed rests on a dais. The ceiling is mirrored.

Ooo-la-la.

Meanwhile, old MGM flicks are screened in two theaters; there are health clubs, a jai lai stadium that seats 1,500, indoor-outdoor tennis courts, a man-made lake and a camperland with hookups for nearly 300 RVs.

Competing with the MGM on a smaller scale is the new, $50 million Sahara Reno.

Done up in the style of old San Francisco, the Shara features the 1,150-seat Opera House showroom, the 175-seat Gilded Cage Theater Lounge and 40,000 square feet of gaming space.

Coffee shop patrons dine in boxcar-style booths. And soon a topside gourmet restaurant, The House of Lords, will be wooing guests.

Although the Sahara opened in July, workmen are still in the wings. The finished package will feature 604 rooms along with 650 parking stalls, numerous bars and a skyway crossing the street to a sister casino, the Primadonna.

With all the hullabaloo, Reno's about to bust a bustle. With hotels announcing occupancy rates of 90 per cent or more, the town is in a panic.

Some of the strain for rooms has been relieved with the opening of the slick new Comstock Hotel-Casino with its Virginia City theme.

Guests enter the hotel by boardwalk. Suites feature brass beds and lace curtains. And just off the lobby guests belly up to a bar, the Julia Bullette Saloon, named for the infamous madam of Virginia City.

In keeping with the mining theme, $100,000 in gold rests in a glass case above one slot, the payoff for the customer who hits the lucky combination.

While parents crowd the casino, youngsters crowd an arcade upstairs. Nowhere, though, in the entire town is there an arcade to compare with the snazzy sideshow at Circus-Circus, the sister of the original Las Vegas hotel.

Circus-Circus-Reno occupies an entire city block bounded by 5th, 6th, Virginia and Sierra streets. Inside, circus acts run nonstop from 11 a.m. until midnight. Featured on the trapeze is a lissome young thing who hangs by her teeth without so much as a net in the event of a fall.

Besides the casino and the aerial acts, Circus-Circus provides 104 guest rooms at a bargain rate of $20 a night, Sunday through Thursday. Fridays, Saturdays and Sundays it's hiked to $26.

With the circus as a playpen, the hotel is known from Tallahassee to Truckee as Reno's No. 1 baby-sitting establishment.

Of late, Reno's oldest casino, Harolds, is being spruced up to the tune of $20 million.

Like the Sahara, Harolds will capture a classic turn-of-the-century theme, housing 22 casino games, nearly 600 slots, a keno lounge, a new restaurant and two bars.

Harolds holds the record for Reno's richest slot machine payoff. Just a year ago a Sacramento woman pulled the lever on a $5 machine and won herself $236,756. Earlier, a 73-year-old gambling grandmother came up $183,512 richer playing a $1 slot machine.

Harolds was founded on penny roulette in 1935 by Raymond I. (Pappy) Smith and his son, Harold. Pappy Smith, an ex-carnival barker, once boasted that he kept $1 million on hand just in the event a high roller got lucky.

Pappy (he's cashed in his chips) once introduced a whisky waterfall at Harolds. He turned off the tap when customers complained of the fumes.

Employing showmanship he learned playing carnivals, Pappy installed signs across the United States spelling out "Harolds Club or Bust."

Like Pappy, one-time bellman John Ascuaga capitalizes on showmanship at his multimillion-dollar Nugget Hotel and Casino. Ascuaga created his casino beneath a freeway, camouflaging the supporting columns with tapa cloth and a waterfall.

Recently he gambled $15 million on new gaming tables, slots, a bingo parlor, a restaurant and convention center. Now he's thinking of sinking another $35 million in a new hotel.

PASSPORT PHOTOS
Color or Black and White
10-Minute Service
TIVOLI STUDIOS
1841 Oak Bay Ave.
595-8024
1-22

CAPITAL TOURS
SUPERENO TOURS
$159 per person sharing Double room. $169 Twin $215 Sgl.
Once again we're happy to repeat our Reno Tours staying at the popular, hospitable, International Dunes at Eugene and the deluxe Onslow in downtown Reno, with no price increase for this season. Our amiable escorts: June, Les, Larry and Mary and drivers: Wally, Wayne and Bob, will be on the job to assure you of a happy Reno Holiday, with the company you can count on.
MARITIMES COLORAMA
Sept. 29 to oct. 16 18 Exciting Days $975 Dbl. $995 Twin
The colorful beauty of the Maritime Provinces and the New England States, at this time of year, is legend. If you haven't seen them at this "right time", you should. Professionally guided tours of Ottawa, Montreal, Quebec City and Halifax (Peggy's Cove) and a day at famous Niagara Falls make this a most interesting tour.
PACIFIC PANORAMA
OCT. 7-20 $435 Dbl. $445 Twin
2 weeks to the "Sunny South".
Another "right time of year" experience, offering some entirely new sights and experiences in "Sun Country": a River Boat Ride on the Rogue and a Scenic Train Ride on the Skunk, for starters. Avoid the bustling cities and enjoy the lovely coastal areas and the countryside. Low daily mileages arranged for maximum relaxation.
Call the holiday numbers
384-1432
384-5612
Capital Tours
215-645 Fort Street, Victoria
2nd Floor, Yarrow Bldg.
8-27

B.C. PARLOUR CAR TOURS
NORTHERN VANCOUVER ISLAND
SEPTEMBER 26 7 DAYS
A relaxing early fall tour which includes the B.C. Forest Museum, a cruise to Friendly Cove, the beautiful Nimpkish Valley, Sointula, Alert Bay and cruising the Inside Passage from Beaver Cove to Kelsey Bay. Hundreds of visitors to B.C. have taken this tour — Make this the year that you see our spectacular Island.
CASCADES AND OKANAGAN FALL FOLIAGE
OCTOBER 7 4 DAYS
A leisurely Thanksgiving weekend tour which includes a cruise on Shuswap Lake.
PALM SPRINGS AND SANTA CATALINA ISLAND
OCTOBER 23 14 DAYS
Palm Springs, Disneyland, "Queen Mary", San Francisco and a full day cruise/tour to Santa Catalina Island are included in this relaxing tour plus Monterey, Solvang and the Redwoods.
CHRISTMAS DISNEYLAND
DECEMBER 22 10 DAYS
CHRISTMAS IN THE CARIBOO
DECEMBER 24 4 DAYS
PASADENA ROSE PARADE
DECEMBER 27 12 DAYS
FOR RESERVATIONS, INFORMATION OR BROCHURES CALL YOUR TRAVEL AGENT OR
BRITISH COLUMBIA PARLOUR CAR TOURS LTD.
912 DOUGLAS STREET 385-2467
8-27

BLANEY'S TRAVEL
1978 TERRY SPENCE TOUR
Depart from Victoria on Friday, November 10th, 1978, to Lima, Peru, where your tour of the unknown continent will begin. 17 days discovering Lima, Santiago, Buenos Aires and Rio de Janeiro.
As usual, deluxe hotels and fluent English speaking guide services, will be used.
The price of $1,953.00 Canadian funds, per person, based on two people sharing accommodation, includes all air fares, all hotel accommodation, breakfast each day, all sightseeing tours, all transfers between airports and hotels, all taxes at hotels, and a special luncheon and dinner.
FOR RESERVATIONS AND A BROCHURE, CALL IN AND SEE AN ARRANGER.
BLANEY'S TRAVEL SERVICE LTD.
Officially Licensed by the Government of British Columbia
920 DOUGLAS STREET 1503 WILMOT PLACE
382-7254 "The Arrangers" 598-4531

BUDGET TRAVEL
HAS MOVED TO A NEW ADDRESS
1066 DOUGLAS ST.
(BENTALL BLDG.)
FORT & DOUGLAS ST.
384-7121

MONEY BELTS AND PASSPORT CASES
McMartins
1605 Douglas St

THIS WEEK's TRAVEL TIPS
WARDAIR BARBADOS
14 NIGHTS $549
NEW FROM SUNFLIGHT
BARBADOS $579 for 14 nights from Vancouver
HAWAII $499 for 14 nights from Vancouver
TAHITI $899 for 14 nights from Vancouver
ACAPULCO $579 for 14 nights from Vancouver
CUBA $759 for 14 nights from Vancouver
MAZATLAN $419 for 14 nights from Vancouver
MINI CRUISE
WITH
"SUN PRINCESS"
DEPARTS OCT. 2
VANCOUVER — SAN FRANCISCO
3 DAYS — $225 U.S. PER PERSON SHARING
VANCOUVER — LOS ANGELES
5 DAYS — $375 U.S. PER PERSON SHARING
WESTERN CANADA TRAVEL SERVICE LTD.
FREE PARKING IN CIVIC PARKADE
729 JOHNSON ST. 8-27 382-6160

RENO
BY BUS 7 DAYS
with LYLE JIMMY or BRIAN
Golden Sierra Inn, Onslow, Reef Hotel
Departs Duncan or Victoria weekly.
Aug. 26, Sept. 2, 9, 16, 23, 30.
Oct. 7, 14, 21, 28, Nov. 4, 11, 18.
Dec. 2, 23, 30.
SHEILA TOUR MANAGER
DISNEYLAND
Watson and Ash Bus
Drivers: Lyle Mickelson, Jimmy Howell or Brian Wilton. Escort: Sheila Goff. Inclusions: hotel, transportation on air-conditioned bus, excursions and admissions to Disneyland (15 attractions), Universal Studios, San Diego Zoo, Tijuana, side trips and a super party at the Quality Inn.
DEPARTS FROM VICTORIA and DUNCAN
10 Days, Sept. 9, Dec. 22
ARIZONA GRAND CANYON
18 days — departs Sept. 8, 29
RENO BY AIR 3, 4 or 7 nights Vancouver or Victoria departures.
HAWAII 14 nights, one or two island with or without accommodation from Vancouver via PWA or CP.
call your travel agent or
382-4271
Sunrise Holidays Ltd.
2620 Quadra St.
Victoria
8-27x

Cruise Holidays FROM BAYSHORE TRAVEL
BY WARDAIR
Second great winter season!
CRUISE AROUND THE CARIBBEAN
aboard Intervac's "Jupiter"
7-NIGHT CRUISES FROM $729*
14-NIGHT CRUISE AND STAY PACKAGES FROM $898*
This winter, for the fun of it (and the relaxation and excitement and value of it) fly away to sea with Cruise Holidays by Wardair. Every cruise in our popular winter program aboard "Jupiter" includes:
● return airfare Vancouver to Barbados via Wardair
● ground transfers to and from your cruise ship
● air-conditioned cabin accommodation aboard "Jupiter"
● all meals on board ship
● all entertainment on board — 'live' shows, first-run movies; deck sports; dancing and disco every night.
● low shipboard bar prices
● the sunshine and relaxation of life at sea plus the excitement of visiting so many island ports of call
Choose "Tropic Breeze" Cruise (7 nights) calling at Grenada, Caracas in Venezuela, Curacao, Martinique, Bequia and return to Barbados; "Tropic Sea" Cruise (7 nights) calling at Guadeloupe, Antigua, St. Croix, Dominica, St. Lucia, Bequia and return to Barbados; OR combine all ports of call into 14-night "Sea Breeze" Cruise.
*Prices shown are low season from Vancouver, per person based on double occupancy, and vary depending on departure date and cabin category selected.
BEQUIA · MARTINIQUE · BARBADOS · GRENADA · CARACAS · CURACAO · ST. LUCIA · DOMINICA · ST. CROIX · ANTIGUA · GUADELOUPE
STAY AN EXTRA WEEK IN BARBADOS FROM ONLY $169
If you'd prefer a one or two week cruise with an additional week on the beach in Barbados, Intervac has exactly what you're looking for. 1. Choose your cruise. 2. Choose from the Blue Horizons, Rockley Resort and Beach Club, or Welcome Inn hotels in Barbados. 3. Leave the details to us and enjoy 7 nights cruise plus 7 nights Barbados hotel from $898.*
FLIGHTS DEPART VANCOUVER via CALGARY or EDMONTON EVERY TUESDAY, NOVEMBER 28 to APRIL 3 via Wardair.
PLUS 2 SPECIAL CRUISES ABOARD "JUPITER" ● 15-night cruise MALAGA to BARBADOS, November 12 to 29, from $1389.
● 22, 13 or 9 night cruise from Barbados to Athens, Barbados to Malaga, or Malaga to Athens, from $2159, $1389 or $1209 respectively, April 1979.
Pick up a copy of the colourful Caribbean Cruise Holidays by Wardair brochure from our office.
Wardair
25 years of service
1953-1978
Bayshore Travel
Call us today for further information 382-7103
1622 Government Street, Victoria, B.C.

It's no bunk

—Colonist photo by Alex Barta

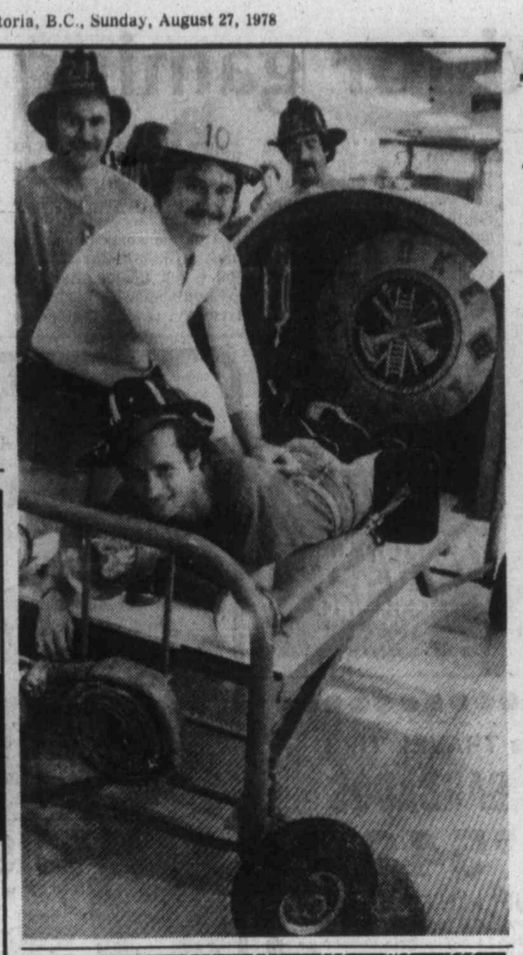

Sooke volunteer firemen, who are trying to raise $15,000 for a rescue truck, decked up this old bed as a model and displayed it Saturday at Hillside shopping centre, with Gary Carr as patient and Wes Brown, Cal Nault and Leo Meyers as attendants. Firemen intend to push the bed from Saanich to Sooke on coming Saturday. They have raised $9,000 to date.

TRAVEL TIPS

HAWAII $239 2 weeks October 22

SAMOA $999 U.S. Air, hotel, meals From Seattle

RENO $189 3 nights From Victoria

BARBADOS $549 2 weeks WITH WARDAIR

NEW ZEALAND $1013 From Victoria

AUSTRALIA $1196 From Victoria

LONDON $399 From Vancouver WITH WARDAIR

WILLIS TRAVEL SERVICE
578 Yates 385-4312
Opposite Post Office
for Personalized Service
8-27x

ADMIRALS CLOSED

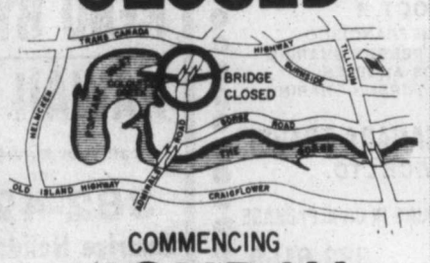

COMMENCING MONDAY

ADMIRALS ROAD WILL BE CLOSED FOR BRIDGE REPAIRS

AUG. 28 TO SEPT. 22

ALTERNATE ROUTES ARE SHOWN ABOVE

— SAANICH ENGINEERING DEPARTMENT

NAMES in the NEWS

Actor Burt back in class

Actor **Burt Reynolds** has discovered the secret of holding an audience: he's going to become a teacher. Reynolds, in Tampa, Fla., to provide color commentary Friday on a television station for the Miami Dolphins-Tampa Bay Buccaneers pre-season National Football League game, said he hopes to complete work toward a bachelor's degree in fine art and wants to extend his talents to include the teaching of fine arts.

Swimmer **Stella Taylor**, who made a big splash with her unsuccessful effort two weeks ago to swim from the Bimini Islands to the Florida coast, says she'll try again at the end of September. "We're looking at leaving from Orange Cay, about 40 miles south of Gun Cay, where she started last time," Miss Taylor's swim co-ordinator, Mike Mullins, said Friday.

Former president **Richard Nixon** has "suffered enough" and should re-enter public life but not necessarily Republican politics, says **Senator Howard Baker** (Rep. Tenn.). Baker, in Rockford, Ill., for a Republican fund-raising dinner, said Friday he was "glad" to see Nixon talking to people in public appearances in Kentucky and California.

Soviet leader **Leonid Brezhnev**, in a rare meeting in Moscow with a U.S. citizen not involved in government or politics, entertained industrialist **Armand Hammer** at his vacation retreat in the Crimea. Friday's meeting was the 80-year-old Hammer's second conference in two years with Brezhnev. They first met in 1972.

Former prime minister **John Diefenbaker** is to be released from hospital in Saint John, N.B., Monday and will fly back to Ottawa for further rest, a close friend said Saturday. **Mitchell Franklin**, a long-time friend of Diefenbaker, said in an interview the former national Conservative leader has accepted an offer by **Transport Minister Otto Lang** to be flown to Ottawa on a government aircraft.

Billy Carter's commercial cavalcade came to Denver this weekend as he promoted a local furniture store's 80th anniversary celebration. "None of your damned business," Billy replied to reporters' queries on how much the furniture firm was paying him for his appearance. He reportedly will earn about $500,000 this year from public appearances and endorsements. His brother, President Jimmy Carter, earns $200,000 in presidential salary.

Former Italian crown prince **Victor Emmanuel**, a well-known European jetsetter, was released from a Corsica jail Saturday pending trial on charges he shot a 19-year-old German tourist during a scuffle near the prince's yacht. The tourist, **Dirk Jeerd Hamel**, is in serious condition in a Marseille hospital following amputation of his right leg.

A ballet dancer from Fort Worth, Texas has filed a letter of complaint against Canada Customs seeking compensation for a $6,000 diamond stick-pin which he says was lost during a customs search Tuesday at Winnipeg International Airport. **William Martin-Viscount**, 37, a native of Winnipeg now living in Fort Worth, said customs officers behaved rudely while searching him and his luggage.

GROOM GUNNED DOWN

TRIM, Irish Republic (Reuter) — A British soldier who married a farmer's daughter was shot on the steps of the church Saturday as they posed for wedding pictures.

Three gunmen opened fire as Lieut. Gary Cass stood with his bride outside St. Patrick's Roman Catholic church in this village 40 kilometres from Dublin.

His bride Jacqueline, 21, collapsed and was treated for shock.

Police are searching for the gunmen.

They would not say if the shooting is linked to the nine-year Irish guerrilla war.

Cass was being treated in hospital for stomach wounds. A hospital spokesman said his life is not in danger.

THE CORPORATION OF THE DISTRICT OF SAANICH

BY-LAW NO. 4149

A BY-LAW

TO ACQUIRE BY EXPROPRIATION CERTAIN REAL PROPERTY BY THE CORPORATION OF THE DISTRICT OF SAANICH FOR THE WIDENING OF SAANICH ROAD

WHEREAS it is deemed necessary and in the public interest to expropriate the real property hereinafter described for the widening of Saanich Road.

1. This By-law may be cited for all purposes as the "SAANICH ROAD EXPROPRIATION BY-LAW, 1978, No. 4149".
2. For the widening of Saanich Road, the Council is hereby authorized and empowered, without the consent of the owners of the real property but subject to the provisions of Division (4) of Part XII of the Municipal Act, by its servants and agents, to enter upon, expropriate, break up, take, enter into possession of, and use that certain parcel of real property situate, lying, and being in the Municipality of Saanich, in the Province of British Columbia, more particularly described as follows:

   That portion of Lot A, Section 7, Victoria District, Plan 9176, containing 488 square feet more or less shown outlined in red on plan of survey prepared by R. K. Salmon, B.C.L.S., and sworn to by him on the 2nd day of August, 1978, a copy of which is attached hereto.
3. This Council is further authorized and empowered, by its servants and agents, to enter upon any real property which may be injuriously affected by the exercise of the powers in this By-law granted for the purpose of executing any works of construction, maintenance, or repair in mitigation of injury done or apprehended or in reduction of compensation.
4. This By-law shall, before coming into effect, be published once in The British Columbia Gazette and in a newspaper published or circulating in the Municipality of Saanich, and a certified copy of the By-law shall be filed in the Land Registry Office at Victoria, in the Province of British Columbia.

Passed by the Municipal Council on the eighth day of August, 1978.

Reconsidered, finally passed and adopted, signed by the Mayor and the Clerk and sealed with the Seal of The Corporation on the twenty-first day of August, 1978.

"R. M. SHARP"
Clerk of The Corporation of the
District of Saanich
"MELVILLE B. COUVELIER"
Mayor

I hereby certify the above to be a true and correct copy of the "Saanich Road Expropriation By-law, 1978, No. 4149".

R. M. SHARP
Clerk of The Corporation of the District of Saanich

DRAW TIME

Today's Provincial Lottery draw will be televised at 6:30 p.m. on Channel 8.

French air slowed

PARIS (Reuter) — Another work slowdown by French air traffic controllers caused delays for thousands of travellers in Paris, London and other European centres Saturday, during one of the summer's busiest travel weekends.

France's 2,500 controllers began an 11-day slowdown Friday to press demands for better pay and working conditions. It is their fifth such action this summer, and the third in just over a month.

Passengers at the two main Paris airports, Orly and Charles de Gaulle, faced delays of up to two hours Saturday, although Orly had begun around the clock operation.

European and intercontinental flights were the most heavily affected with domestic flights more or less on schedule, officials said.

In London, there were delays of up to six hours at Gatwick Airport, where most charter flights are handled. Authorities provided thousands of extra chairs and cushions for waiting passengers.

BEACH ACRES HOLIDAY RESORT

40 Acres of Playground by the Sea in Parksville

Fully Equipped FAMILY COTTAGES on Acres of Tide-Clean Sand Beach

Fishing Tennis Beachcombing

OFF-SEASON RATES BEGIN LABOUR DAY

PHONE 248-3424
R.R. No. 1, Parksville, B.C.

SCHOOL DISTRICT NO. 63 (SAANICH)

SCHOOL OPENING INFORMATION, SEPTEMBER, 1978

REGISTRATION

Students new to the Saanich School District who wish to attend school in September at any grade level are asked to register at the nearest school enrolling the grade they require. **Registration will be held at all schools between 9:00 a.m. and 12:00 noon, Monday, August 28 to Wednesday, August 30, 1978.**

Students who have attended school previously should bring their last report card with them to registration.

ELEMENTARY SUPPLY KITS

Supply kits for Grades 1 to 5, containing all necessary school supplies, may be purchased at elementary schools during the registration period and during the first week of school. Kits will be sold on a first come, first served basis. Please note that Greenglade Elementary School will not be offering supply kits this year.

Prices: Grade 1 — $2.75; Grade 2 — $3.50; Grades 3-5 — $5.00

SCHOOL OPENING TIMES

Classes for September, 1978, commence on Tuesday, September 5, at the following times:

Secondary Schools

CLAREMONT SCHOOL	8:45
PARKLAND SCHOOL	8:45
STELLY'S SCHOOL	8:15

Middle Schools

MT. NEWTON SCHOOL	8:30
NORTH SAANICH SCHOOL	8:45
ROYAL OAK SCHOOL	9:00

Elementary Schools

BEAVER LAKE SCHOOL	8:55
BRENTWOOD SCHOOL	8:45
CORDOVA BAY SCHOOL	8:45
DEEP COVE SCHOOL	9:00
DURRANCE SCHOOL	8:45
ELK LAKE SCHOOL	8:15
GREENGLADE SCHOOL	8:45
KEATING SCHOOL	8:45
LOCHSIDE SCHOOL	8:45
McTAVISH SCHOOL	8:45
PROSPECT LAKE SCHOOL	8:55
SAANICHTON SCHOOL	8:45
SANSBURY SCHOOL	8:45
SIDNEY SCHOOL	8:45

BUS SCHEDULES

Information concerning bus transportation will appear in the newspapers within the following week.

Please call 656-1111 if further information is required.

ONE YEAR SAVINGS CERTIFICATE

9% Withdrawable at Face Rate

PRIME 55

One of the many benefits of Prime 55 is the ¼% interest bonus on our regular certificate rates. Westcoast Savings regular one year certificate rate is 8¾%, for Prime 55...9%.

A good rate made better by allowing maximum flexibility. The one year certificate is withdrawable anytime at the face rate for Prime 55...9%

On certificates of $5000.00 or more monthly interest can be paid with no reduction in rate . . . interest paid monthly for Prime 55...9%.

Drop into your closest branch of Westcoast Savings for **all** the benefits of Prime 55.

All deposits fully guaranteed without limit by the Provincial Credit Union Share and Deposit Guarantee Fund.

WESTCOAST SAVINGS CREDIT UNION
Better than money in the bank.

Downtown * 1111 Government 388-7535	**James Bay** 239 Menzies 386-6355	**Oak Bay** 2067 Cadboro Bay 595-1432	**Hillside** ** 770 Hillside (at Blanshard) 388-7545
Esquimalt 1234 Esquimalt 388-7171	**Colwood** 1913 Sooke 478-5534	**Sooke** 6689 Sooke 642-5233	

* Downtown—Open Monday through Friday.
**Hillside—Open 6 days a week
All Other Branches—Open Tuesday through Saturday

Henry Ford denies Pinto charges

DETROIT (UPI) — Henry Ford II said Friday he objected to charges that he and Ford Motor Co. acted irresponsibly in the aftermath of a series of fiery Pinto accidents.

The Ford Motor Co. chairman, responding in a letter to accusations levelled earlier this week by consumer advocate Ralph Nader, said the recall of 1.5 million Ford Pintos and Mercury Bobcats for correction of potentially explosive fuel tanks "is a matter of great concern to (the company) and to me personally."

Nader, in a letter to Ford Monday, said the company was trying to delay the recall of 1971-1976 Pintos and Bobcats by proposing a "cheap technical fix" that would not reduce the danger of fire and explosion in rear-end collisions.

Nader later told a newspaper the Ford chairman should be held personally responsible for the deaths resulting from Pinto fires "because he's the boss."

"Personal attacks hardly seem to be the appropriate way to achieve the results we are all looking for," Ford said.

The company announced this week it was going ahead with the recall and would make fuel tank modifications that federal safety officials say should make the cars safer.

At least 59 persons have died in Pinto fires since 1975. Ford has been hit with dozens of lawsuits resulting from such accidents.

CHILDREN BLAMED IN GASING

REGENSBURG, West Germany (UPI) — Children playing with matches in a barn set a fire that spread to 6,000 pounds of commercial fertilizer here, spreading poisonous fumes that hospitalized 40 persons.

The Bavarian Environment Ministry said about 1,000 persons in the town of Zeitlarn underwent examinations to see if they had been affected by the fumes and 40 who complained of respiratory troubles were hospitalized.

In another incident, manoeuvring troops in a camouflage artificial fog operation contaminated nearly six square miles around the town of Kemnath, the ministry said.

Farmers were told not to harvest fruit and vegetables for the time being.

Tips on turtle touting

LONGVILLE, Minn. (UPI) — To get top speed out of a turtle, keep him on ice before launching him on hot pavement.

It's one of a number of turtle tout tips likely to be pressed on anyone who visits the summer sportsmen center of Longville in northern Minnesota where turtles outnumber the residents (171) on a good day.

Longville bills itself as the turtle racing capital of the world. Every Wednesday afternoon in the summer the main street is closed, a circle 30-feet in diameter chalked on the pavement and the races get under way.

Hundreds of tourists are drawn to the event which offers small amounts of prize money plus ice cream cones and other merchandise. The grand prize is a turtle race T-shirt. Turtle necks were considered a gratuitous slur to the long-necked amphibians.

The races have given rise to a new breed of capitalists, youngsters who gather turtles from nearby lakes to rent or sell to tourists to race. They have developed a keen sense of the workings of the law of supply and demand.

Early in the racing season, said Laura Coleman, 18, chief steward of this year's races, turtles rent for 25 cents a race. But later in the season as the number of tourists increase, rental fees go up to $1.

Snapping turtles are banned because they tend to eat the competition and bite the hands of the trainers who feed them.

U.S. soldiers die in copter crash

BONN, West Germany (UPI) — Three soldiers of the U.S. 1st Armored Division were killed Friday when an OH-58 Scout Helicopter in which they were flying apparently exploded in flight, the U.S. Army announced.

A Terrific Beginning!
TO A LIFETIME OF COMFORT and HAPPINESS

The European Eiderdown Shops
1728 Douglas St. Victoria, B.C. 384-0133
4781 Kingsway St. Burnaby, B.C. 437-9333
662 Seymour St. Vancouver, B.C. 669-6833
4-2 "THE CONTINENTAL QUILT AND DOWN PILLOW SPECIALISTS"

stumped on a WEDDING or SHOWER gift? EVERYBODY has a KITCHEN, so come and see us! we GIFTWRAP free!
The Wooden Spoon kitchen shop
ON VIEW ST. BEHIND STANDARD FURNITURE 384-8823

FAIRWAY
★DISCOUNT HOUSE★
272 GORGE RD. W. at GORGE SHOPPING CENTRE
MON.-FRI. 9-9
SATURDAY 8-9
SUNDAYS 9-6
PRICES EFFECTIVE SUN., MON., AUG. 27, 28,
We Reserve the Right to Limit Quantities While Stock Lasts

STANDING RIB ROAST Grade A lb. ... 1.89
MAPLE LEAF HAM Ready To Serve Whole or Shank Portion, lb 1.19
MAPLE LEAF PORK SAUSAGE 1-lb. tray 1.19
MAPLE LEAF SAUSAGE STICK Ea. 1½-lb. 1.99
MAPLE LEAF BOLOGNA By The Piece, lb. ... 79¢
LOCAL GROWN No. 2 POTATOES 15-lb. bag ..... 99¢
U.S. GROWN SEEDLESS GRAPES lb. ..... 49¢
U.S. GROWN CANTALOUPE 3 for 1.00
CHUCK STEAK GR. A lb. 98¢
PARKAY SOFT MARGARINE 2-lb. bowl 1.39
DAD'S COOKIES OATMEAL, COCONUT 16-oz. pkg. ..... 99¢
HEINZ WHITE VINEGAR 128-oz. jug 1.19
PACIFIC, Reg. or 2% CANNED MILK 2 tall tins ..... 79¢
FAB DETERGENT 6-litre pkg. 1.89
PALMOLIVE LIQUID 1.5 litre 1.99
MONT CLAIR BATHROOM TISSUE 4 Roll Pack ..... 65¢
SQUIRREL PEANUT BUTTER 48 oz. tin Limit (2) 2.19

Engagements, Weddings and Anniversaries

Engagements

Mielke — Souter

Mr. and Mrs. Fred G. Mielke of Beechy, Sask., are pleased to announce the engagement of their eldest daughter, Irene Karen Mielke, Sidney, B.C. to Robert James Alexander Souter of the H.M.C.S. Saskatchewan, son of Mrs. Mary McMillan, New Westminster, B.C., and Mr. Alex Souter, Sardis, B.C.

The wedding will take place in Holy Trinity Church, Sidney, B.C., September 9, 1978, at 4 o'clock. Archdeacon Ray Horsefield will officiate.

♥♥♥

Pietz — Ferster

Staff-Sergeant and Mrs. Raymond Pietz, Victoria, announce with pleasure the forthcoming marriage of their elder daughter, Janet Isabelle, to C. Arnold Ferster, son of Mr. and Mrs. O. Ferster, Port Alberni.

The wedding will take place September 9th, 1978, in the gardens of the Oak Bay Beach Hotel, Rev. E. Laura Butler officiating. The young couple will be residing in Victoria attending University of Victoria.

Weddings

Fligg — Fell

On August 5, 1978, at 2:30 p.m., Reverend C. L. Streight of Calgary, Alberta, solemnized a joyous double ring ceremony in Esquimalt United Church, in which Cynthia Elaine, elder daughter of Mr. and Mrs. Lloyd Fell, was given in holy matrimony to Graham Douglas Fligg, only son of Mr. and Mrs. Douglas Fligg.

Entering the church on the arm of her father, the radiant bride was wearing a traditional turn of the century gown with a fitted bodice of Cornelli lace, strewn with seed pearls, with a high scalloped neckline. The skirt fell gracefully entraine. Highlighting the traditional fashion, the bride wore a wide-brimmed picture hat waved with triple tiered chiffon, and a blusher veil. She carried a cascading bouquet of Sonya roses, white sweetheart roses and white gladiolas laced with greenery and two sprigs of white heather for good luck. The maid of honor, Miss Barbara Dianne Fell, only sister of the bride, wore an apricot and blue floral chiffon high collared cape over an empire style sleeveless gown of powder blue bridal satin. Similar gowns in apricot were worn by bridesmaids Miss Loraine Young and bridesmatron Mrs. Patricia Linton. They carried bouquets of white, blue, and apricot carnations and baby's breath. Also accenting their gowns were feathered white carnations in their hair. The groom was attired on a white tail coat tuxedo with single Sonya rose in his lapel. The best man Mr. Bruce Moseley, the ushers Mr. Robert Christie and Mr. Gordon Carnes, all wore powder blue tuxedoes with white carnation boutonnieres.

The reception as held at the Senior Ranks Mess. Mr. Mel Webb, longtime friend of the family, was a delightful master of ceremonies, and Mr. Hans Lindstrom made a gracious toast to the bride. The bride's going away outfit was a pink and white pinstriped suit, with a light blue blouse and shoes, with a white wide brimmed hat trimmed with light blue ribbon and a pink silk rose. The groom chose a deep blue vested suit with a pink shirt and a powder blue and pink striped tie. Both wore pink roses.

Following a honeymoon on the Island, the happy couple will take up residence in Los Angeles where the groom will complete architectural graduate studies.

♥♥♥

Hardman — Bull

The marriage is announced with pleasure of Nancy Jane Bull, daughter of Mrs. Norman H. Ingledew and the late N. Frank Bull, to Richard Charles Hardman, son of Mr. and Mrs. C. V. Hardman, Winona, Ontario. The ceremony took place on Friday, August 4, 1978, in St. Andrew's Chapel, C.F.B. Naden, Esquimalt. The Rev. B. G. Randall officiated.

The reception was held at the home of the bride's mother. The bride's uncle Allan Brawn, gave the toast. Out of town relatives and friends included those from Ontario, Port Alberni, Qualicum Beach, Vancouver and New Jersey. After an Up-Island honeymoon, the young couple will reside in Victoria.

♥♥♥

Montgomery — Grunewald

Mr. and Mrs. G. Ronald Grunewald of 3697 Quadra St., Victoria, B.C., are pleased to announce the marriage of their daughter, Rhonda Lynn to Ricky Alan Montgomery, son of Mrs. Nelda Montgomery of Heyburn, Idaho.

The wedding took place July 21st, 1978, at the L.D.S. Ogden Temple, Ogden, Utah. The happy couple have taken up residence in Salt Lake City, Utah.

♥♥♥

Cairns — Lindblom

Mr. and Mrs. Nelson Lindblom wish to announce the marriage of their daughter, Victoria Louise, to James McEwen Cairns, son of Mr. and Mrs. Peter Cairns.

The wedding took place August 5th, 1978, in St. Bartholomew's Church, Gibson's Landing, B.C.

Weddings

Stone — Walker

On July 29, 1978, at 4 p.m. Metropolitan United Church was the scene of a lovely summer wedding uniting in marriage Linda Joy, daughter of Mr. Bruce R. Walker and Mrs. Gwen Walker, and Mr. Gregory David Stone, only son of Mr. and Mrs. Ronald G. Stone, all of Victoria. The double-ring ceremony was officiated by Rev. Laura Butler. Soloist Mr. Art Wiebe, sang "There is Love", accompanied at the organ by Mr. Kelly Charlton, during the signing of the Register.

Given in marriage by her father, the bride was the picture of loveliness in her wedding gown of peau de sole and Chantilly lace. Appliques of lace roses adorned the V-neckline, bishop-styled sleeves, bouffant skirt and long train. Tiny pearls shimmered from the lace. A capulet of lace and pearls held a cathedral length veil of illusion tulle, also edged in the deep rose-designed lace. The bride carried a colonial bouquet of yellow roses and baby's breath. The bride was attended by Miss Carolyn Rushcall as maid of honour, and bridesmaids were Miss Stephanie Yardley and Miss Wendy Walker, sister of the bride. The attendants were attired in floor length pale yellow gowns and each carried a long stemmed yellow rose. They wore a fresh yellow rose and baby's breath in their hair to complement their dresses. The flower girl, a cousin of the bride, was Miss Tracie Hamilton. She wore a long champagne coloured dress and carried a basket of daisies and yellow roses. Ringbearer Master Cliff Hamilton, also a cousin of the bride, wore a champagne coloured suit and carried a satin heart-shaped cushion, which was beautifully made by the bride's grandmother. It was adorned with yellow roses. The groom was attended by Mr. Ken McDonald as best man, and ushers were Messrs. Kevin and Michael Walker, brothers of the bride.

A reception, dinner and dance was held at the Oak Bay Beach Hotel. Mr. Art Wiebe sang "The Lord's Prayer", and the blessing was asked by Mr. Tom Walker. The toast to the bride was given by Mr. G. Derwood Walker of Winnipeg, uncle of the bride. Mr. Peter Crisp gave a special toast to the father of the bride. The wedding cake was made by Mrs. Mari. Maltby and beautifully decorated by Mrs. Vi Thornton. Misses Jo-Ann and Terri-Lynn Stone, cousins of the groom, were in charge of the Guest Book. After a honeymoon in Hawaii, Greg and Linda are now residing in Victoria.

♥♥♥

Wilde — Ellingson

Mr. and Mrs. G. Ellingson are happy to announce the marriage of their daughter, Gerri Vivian, to Kenneth Norman Wilde, on the eleventh day of August, 1978, in Victoria, British Columbia.

♥♥♥

Smith — Pennock

Mr. and Mrs. Allen Pennock are pleased to announce the marriage of their daughter, Barbara Jean, to Dean Edward Smith, on August 18, 1978, at Fort St. John.

♥♥♥

Jackson — Greig

A beautiful double-ring ceremony was solemnized Friday, April 21, 1978, at 7:00 p.m. in St. Mary the Virgin Anglican Church, when Reverend Henry Silvester officiated in the marriage of Brenda Cathleen, youngest daughter of Larry L. Greig, and Marion Greig, 623 Kelly Road, to Mr. Bryan Richard Jackson, eldest son of Mr. and Mrs. Frederick W. Jackson, 1635 Hawthorne Street.

Given in marriage by her father and mother, the pretty young bride had chosen an exclusive imported floor-length gown of silk chiffon over taffeta. Chantilly lace, in rose and leaf design, enhanced the fitted bodice, forming the portrait neckline and capping the long, sheer sleeves. Hand-cut lace appliques adorned the exquisite skirt, which was A-line in front, and swept to a bouffant train. A band of hand-cut lace followed the hemline, and held a deep flounce of beautiful crystal pleating, which also finished the cuffs. Cathleen's fingertip silk illusion veil misted from a dainty floral band to complete the picture of a radiant bride. White roses, pink carnations, purple freesia, baby's breath and heather completed a beautiful bridal bouquet, with pink and white satin streamers. Maid of honour, Debbra Greig, sister of the bride and bridesmaids, Karen and Lynne Jackson, sisters of the groom, were all very attractive in their identical floor-length gowns of polyester knit in the shade pink mist. They carried bouquets of pink daisies, white carnations, purple freesia and heather. Wee flower girl Sharon Randall was adorable in a floor-length gown of pink satin striped nylon organza. She carried a tiny white basket of flowers entone. Mother of the bride wore a silk knit formal of muted toned mauve with a white orchid corsage encircled with baby's breath. Mother of the groom chose a gown of dusky pink crepe, with a white orchid corsage. Best man was Paul Jackson, brother of the groom. Richard Gardner, brother-in-law of the bride, and Murray Greig, brother of the bride, ushered the guests. Brothers Richard and wee Bryan Gardner, nephews of the bride, were joint ring bearers. Organist Mr. Tom Large played "April Love" and "Edelweiss" during the signing of the register.

At the reception, held in the Clubhouse, at Royal Colwood Golf and Country Club, guests enjoyed dinner, following the toast to the bride proposed by Edwin Moodie and the cutting of the beautifully decorated wedding cake, which was baked by the bride's mother.

For her going away outfit, the new Mrs. Jackson chose a dress of multi-coloured fine wool, beige accessories and dainty corsage of white rose buds and baby's breath.

Following the reception the young couple left for a trip to the B.C. Mainland. Mr. and Mrs. Bryan R. Jackson are now residing in Metchosin.

♥♥♥

Anniversaries

Hughes 50th

Mr. and Mrs. Victor C. Hughes of 248 Crease Avenue, will celebrate their Golden Wedding Anniversary on Tuesday, Sept. 5, 1978. Tea will be served at an Open House at their home from 2-5 p.m. on Sunday, Sept. 3rd. Best Wishes only.

♥♥♥

Dyke 50th

In honour of the Golden Wedding Anniversary of Mr. and Mrs. Fred (Slim) Dyke, their children and grandchildren will hold Open House at the home of their son, Ian R. Dyke, 1290 Union St., Sun. Sept. 3, 1978, from 1 p.m. to 5 p.m. All friends welcome.

♥♥♥

Cobham 50th

Rev. and Mrs. Byron A. Cobham of 2865 Scott St. will be celebrating their Golden Wedding Anniversary on Tuesday, August 29, 1978.

♥♥♥

Davidson 25th

A reception was held for relatives and friends in Trinity Presbyterian Church Hall, to celebrate the Silver Wedding Anniversary of Mr. and Mrs. George T. Davidson, who were married by Rev. James Hyde in St. Pauls Presbyterian Church on August 15, 1953. They were attended by Mr. and Mrs. J. C. Greer, Mrs. Evelyn (Wilkinson) Harvey and Mr. Glenn Stewart.

The honoured couple have one daughter, Patricia, two sons Robert and Ian, and two grandchildren Janine and Robert.

Out of town guests included Mr. and Mrs. Don Blenkarn and family, Mississauga, Ont., Mr. and Mrs. Hugh Harvey and family, Surrey, B.C. and Mr. and Mrs. William Stewart, White Rock.

♥♥♥

Willis 50th

The Golden Anniversary of Mr. and Mrs. Art Willis, 4890 West Saanich Road, was celebrated on Saturday, August 19, 1978. A dinner party in their honour was held that evening at the Dingle House, hosted by their daughters, Mrs. June Adams and Mrs. Don Beisle (Wanda). In attendance were their grandchildren Lynn, Gail, Janet, Jimmy and Mary. The couple were married on August 21, 1928, in Calgary, Alberta. For the past 37 years, they have lived in Victoria where Mr. Willis established a Nursery business, during which time he published the Pacific Gardener. Also attending will be the groom's best man Mr. E. F. Morter (Mort) and many other out of town family and friends.

Tyers 50th

Mr. and Mrs. William F. Tyers celebrated their Golden Wedding Anniversary at the home of their son William Jr. and his wife Dorothy in Sidney, B.C.

Mr. and Mrs. Tyers whose anniversary was August 4th, reside in Victoria, but are formerly of Kaslo, B.C. The couple were married in Ninga, Manitoba, and moved to Kaslo in 1945. Mrs. Tyers was the former Catherine Stoddart.

Relatives attending the celebration included: the bride's mother Mrs. D. G. Stoddart, her sister Mrs. Isabel Laird, and the couple's children — Mrs. Donna Querengesser of Kitchener, Ontario, Dr. and Mrs. Frank Tyers and family of Galveston, Texas, Mr. and Mrs. Don Tyers and family of North Surrey, B.C., Mr. and Mrs. James Barnum and family of North Vancouver, B.C., and Mr. Dennis Tyers and family of Kaslo, B.C.

♥♥♥

Rates for publication of Wedding, Engagements and Anniversary notices with or without pictures, available on request from the Advertising Department. (Special forms to assist you in writing copy also available). Copy for weekend editions should be in the Victoria Press office no later than 5 p.m. the Wednesday prior to publication date.

BUSINESS OFFICE OPEN
8:30 a.m. to 5:30 p.m., Monday to Friday
(Closed Saturday and Sunday)

386-2121
Monday through Friday 8 a.m. to 6 p.m.
Saturday 8 a.m. to 5:30 p.m.

CLASSIFIED ADVERTISING

Vancouver Island's Largest Shopping Centre in Print

386-2121
Monday through Friday 8 a.m. to 6 p.m.
Saturday 8 a.m. to 5:30 p.m.

CLASSIFIED RATES ADVERTISING

All rates quoted are for insertion in both the Daily Colonist and Victoria Times.
Single Paper rates available on request.

REGULAR CLASSIFIED LOCAL RATE PRIVATE PARTY ONLY
10 word minimum
1 or 2 days
14c per word per day
3 to 5 consecutive days
11.50c per word per day
6 consecutive days or more
9.50c per word per day

All real estate, mobile home, rental and business advertising is considered to be commercial advertising and will be charged for accordingly.

REGULAR CLASSIFIED LOCAL RATE COMMERCIAL ADVERTISING
10 word minimum
1 or 2 days
18c per word per day
3 to 5 consecutive days
14.50c per word per day
6 or more consecutive days
12.50c per word per day

SEMI-DISPLAY LOCAL RATES
Any advertisement which varies from 6 pt. regular classified style shall be considered semi-display
14 agate lines per column inch
1 or 2 days
65c per agate line per day
3 to 5 consecutive days
58.50c per agate line per day
6 or more consecutive days
52c per agate line per day

NATIONAL AND OUT OF PROVINCE RATE
Regular Classified 18c per word
Semi-Display 70c per agate line
14 agate lines per column inch

BIRTH NOTICES
Up to 30 words $3.75
Each additional word 14c

DEATH NOTICES, MEMORIAL NOTICES AND CARDS OF THANKS
56c per count line per day
3 consecutive days
48.50 per count line per day

PRIVATE BOX NUMBERS
$3.25 except Help Wanted Advertisement, $5.00 which includes a Position Filled Advertisement.

Contract rates for local businesses available on request.

CLASSIFIED ADVERTISING COPY DEADLINES

REGULAR CLASSIFIED advertising may be placed in The Daily Colonist up to 5 p.m. the day prior to publication and in the Victoria Times up to 6:00 p.m. the day prior to publication.

SEMI-DISPLAY advertising may be placed in The Daily Colonist up to 12 noon the day prior to publication and in the Victoria Times up to 4 p.m. the day prior to publication.

CLASSIFIED SERVICE FOR DUNCAN COWICHAN VALLEY AND CHEMAINUS

Classified Ads phoned in to our Duncan office before 3:30 p.m. will appear in the following day's papers.

746-6181

TERMS OF PUBLICATION

F.P. Publications (Western) Limited shall not be liable for non-insertion of any advertisement beyond the amount paid for such advertisement.

In the event of error occuring the liability of F.P. Publications (Western) Limited shall not exceed the charge for the space actually occupied by the item in question.

All claims on error in publication shall be made within 12 hours thereafter and if not made shall not be considered. No claim will be allowed for more than one incorrect insertion not for errors not affecting the value of advertisement.

All estimates of cost are approximate. Advertisers will be charged with space actually used.

All advertising copy will be subject to the approval of the Victoria Press, who reserve the right in its sole discretion to classify, reject or insert copy furnished.

All advertisements must comply with the British Columbia Human Rights Act. This act states no advertisement may state or imply a preference, limitation or specification on the basis of an applicant's race, religion, colour, marital status, ancestry, place or origin, age; or sex (unless the matter relates to the maintenance of public decency AND prior approval has been obtained through the Human Rights Branch).

While every endeavor will be made to forward replies to box numbers to the advertiser as soon as possible, we accept no liability in respect of loss or damage alleged to arise through either failure or delay in forwarding such replies, however caused, whether by negligence or otherwise.

NOTICE OF COPYRIGHT

Full complete and sole copyright in any advertisement produced by F.P. Publications (Western) Limited is vested in and belongs to F.P. Publications (Western) Limited, provided, however, that copyright IN THAT PART AND THAT PART ONLY of any such advertisement consisting of illustrations, borders, signatures or similar components which is, or are, supplied to Victoria Press by the advertiser in the form of reproduction proofs, veloxs, engravings, etc., and incorporated in said advertisement shall remain in and belong to the advertiser.

BUSINESS OFFICE HOURS

Monday to Friday
8:30 a.m. to 5 p.m.

Mailing Address:
Victoria Press
P.O. Box 300
Victoria, B.C.
V8W 2N4

PHONE DIRECT
386-2121
TO PLACE YOUR CLASSIFIED ADVERTISEMENT

CLASSIFICATION INDEX

VITAL STATISTICS
1 Births
8 Cards of Thanks

THE FOLLOWING SEVEN CLASSIFICATIONS ON THE LAST PAGE OF CLASSIFIED
305 Deaths and Funerals
308 Cards of Thanks
309 In Memoriams
310 Funeral Directors
311 Monumentals
312 Florists
313 Miscellaneous

NOTICES
14 Announcements
15 Coming Events and Meetings
16 Catering, Banquets and Reception Rooms
17 Restaurants
18 Places to Visit
20 Lost and Found

EMPLOYMENT
21 Help Wanted — General
22 Office Help
23 Skilled Trades
24 Sales Persons and Agents
25 Teachers
26 Part Time—Temporary Help
28 Employment Service
30 Situations Wanted

BUSINESS SERVICES AND DIRECTORY
36 Business Services and Directory

PERSONAL SERVICES
38 Travel
33 Bands, Musicians and Orchestras
34 Pre-Recorded Music
40 Business Personals
42 Education
43 Dancing
71 Music Teachers
39 Personals
32 Trade Schools

MERCHANDISING
83 Aircraft
117 Antiques and Arts
78 Bicycles
80 Boats and Marine
65 Building Supplies
93 Cameras, Supplies and Photo Finishing
127 Chicks, Poultry, Hatching Eggs, Supplies
101 Childrens Miscellaneous
135 Farm Implements
60 Fuel
97 Furniture
120 Garden Supplies
99 Groceries, Meats and Produce
130 Heavy Equipment and Machinery
128 Livestock, Supplies and Events
100 Miscellaneous for Sale
103 Miscellaneous Wanted
109 Miscellaneous to Rent
77 Motorcycles
70 Musical Instruments
125 Pets and Supplies
96 Ranges, Stoves and Furnaces
92 Sporting Goods
81 Sailboats
115 Swaps
63 Timber
98 TV, Stereo, Radio Sales and Service
112 Wanted to Rent, Miscellaneous
116 Coins and Stamps

AUTOMOTIVE
155 Automobile Financing and Insurance
164 Auto Body and Painting
162 Auto Repairs, Service and Towing
168 Campers, Trailers and Motor Homes
166 Cars and Trucks Wanted
150 Cars for Sale
151 Sports, Import Cars
148 Lease Vehicles
169 Mobile Homes and Parks
149 New Car Directory
160 Parts, Accessories
158 Tires
154 Trucks, Buses and Vans
156 U-Drive and Auto Washing

ACCOMMODATION
185 Convalescent and Rest Homes
175 Hotels
178 Summer Homes, Cottages and Resorts
181 Tourist Accommodation

RENTAL
201 Apartments to Rent, Furnished
200 Apartments to Rent, Unfurnished
202 Furniture to Rent
203 Apartments Wanted
206 Duplexes to Rent
207 Duplexes Wanted to Rent
215 Halls, Warehouses, Stores and Offices to Rent
197 Housekeeping Rooms to Rent
199 Housekeeping Rooms Wanted
211 Houses to Rent, Furnished
210 Houses to Rent, Unfurnished
212 Houses Wanted to Rent
190 Room and Board
191 Room and Board Wanted
193 Rooms to Rent
194 Rooms Wanted
204 Shared Accommodations

FINANCIAL
155 Automobile Financing and Insurance
233 Mortgage Loans and Insurance
234 Mortgages for Sale
230 Personal Loans and Insurance
235 Wanted to Borrow

REAL ESTATE
280 Acreage for Sale and Wanted
240 Business Opportunities
241 Business Opportunities Wanted
247 Commercial or Industrial Properties
258 Condominiums
253 Country Homes and Properties
270 Exchange Real Estate
290 Farms for Sale and Wanted
263 Garages for Sale, Rent, Wanted
293 Gulf Island Properties
250 Houses for Sale
265 Houses Wanted to Buy
295 Listings Cancelled
268 Listings Wanted
271 Lots for Sale
294 Mainland and Out-of-Province Properties
273 Property for Sale
274 Property Wanted
244 Revenue Property
245 Revenue Properties Wanted
285 Up-Island Properties
256 Waterfront Properties

SUBSCRIPTION RATES

Wherever carrier service is maintained, $4.00 per month.

By mail — Vancouver Island and Gulf Islands, $6.00 per month, $17.50 per 3 months, $35.00 per months, $70.00 per year. Rest of Canada, $7.00 per month, $20.00 per 3 months, $40.00 per 6 months, $80.00 per year.

Outside Canada, $18.50 per month, $220 per year.

BY MAIL
Saturday Times Only
Sunday Colonist Only

Canada, 60 cents per copy, $30.00 per year.

Outside Canada, $1.00 per copy, $50.00 per year.

CIRCULATION REPRESENTATIVES

Duncan, Chemainus—
Mr. HILTON HOLT 746-6181
Nanaimo 753-2766
Lake Cowichan 749-6206

United States Representatives
LANDON ASSOCIATES INC.
New York, Chicago, Southfield, Atlanta, Boston, San Francisco, Los Angeles, Philadelphia, Rochester, Cleveland, Charlotte, Cincinnati, Syracuse, Hamburg, Williamstown, Clinton, Memphis, Levittown, Raleigh.

PAGE REPRODUCTIONS OR MICROFILM COPIES OF COMPLETE PAPERS AVAILABLE FOR ALL PAPERS PUBLISHED PHONE 382-7211, LOCAL 276

1 BIRTHS

SPAVEN—Born to Barney and Linda (Gottfred) a girl, Elizabeth Ann, 6 lbs. 12 oz., on August 3, 1978. Thanks to Dr. Kardera and maternity staff.

TURNHAM—Born to Harold and Carol (nee Seabrook), a son, Jeffrey Spencer, 8 lbs 13 ozs. on August 20, 1978. A brother for Christine. Thanks to Dr. Piper and staff at Royal Jubilee Hospital.

WALTON — Born to Diana (nee Pearce) and Ken, a son, Scott Kenneth, 7 lbs. 1½ ozs., on August 23, 1978. Thanks to Drs. Skaret and Hunt and maternity staff at Royal Jubilee Hospital (insured).

WOODLAND—Born to Ross and Jane (nee Pollen) a beautiful son, Peter Andrew Graydon, 7 lbs. 7 ozs., on August 13, 1978, Kingston, Ontario.

DEATH and FUNERAL ANNOUNCEMENTS DIRECTLY FOLLOWING CLASSIFIED

14 ANNOUNCEMENTS

ST. CHRISTOPHER'S AND ST. Mark's will be honoring Rev. Canon and Mrs. Robert Willis on the occasion of their 50th Wedding Anniversary, St. Christopher's Hall, Sunday August 27th, 3-5 p.m. All friends and past parishioners welcomed. R.S.V.P. 479-2090.

MAJORETTE—DRUM CORPS
South Van Isle Lions Parade Corps are now recruiting new members. Beginners and experienced twirlers and drummers. For further information call 386-8074 evenings

15 COMING EVENTS and MEETINGS

ARMY, NAVY AND AIR FORCE BINGO
Sun., Aug. 27
VICTORIA
CURLING CLUB
Early Bird 6:30 p.m.
5 — $1.00
Regular
6 — $2.00
Extra Games
5 — $1.00

ATHLETIC BINGO
Wednesday
VICTORIA CURLING CLUB
Early Bird 7 p.m.
NO GAME
Less Than $50
GAMES OF
$80, $100, $200
OR MORE
20th GAME
$300
ONE YEAR'S FREE BINGO to first single winner in second half.

NON-STATUS INDIANS
BINGO
Every Monday
ESQUIMALT LEGION
ADMIRALS ROAD
Early Bird 6:45 p.m.
20 Main Games
5 Extra Games
Free Bus Into Town
After Extra Game
Also Free Bus leaving Langford across from Westwinds, at 6:15 p.m., returning after extra games.
EVERYONE WELCOME!

BINGO
RE-OPENS WITH A
BANG
WHERE: Juan de Fuca Senior Citizen's Centre
ADDRESS: 1767 Island Highway
WHEN: Wed., Sept. 6, '78.
COZY — COMFORTABLE — AIR CONDITIONED
UNLIMITED PARKING
Early Birds — 7:00 p.m.
Regular Games — 7:30 p.m.
BRING A FRIEND
MEET A FRIEND
EVERYBODY WELCOME

OAK BAY MINOR SPORTS
BINGO
EVERY MONDAY
Early Bird 7 p.m.
Regular and extra games
SENIOR CITIZEN HALL
1442 MONTEREY

Victoria Native Friendship Centre
BINGO
ESQUIMALT LEGION
22 ADMIRALS RD.
SUNDAY
EARLY BIRDS 1 p.m.
REGULAR GAMES 1:30
FIVE EXTRA GAMES
Proceeds in aid of our many people-oriented programs.

BOWLERS
Any age, size, shape or sex, join one of our fun leagues. Ladies morn. and afternoon. Mixed nite leagues. O.A.P. day time league. Youth day time. Enter as a team or individually, at either of our locations 1225 Esquimalt Rd., Victoria or Miracle Lanes, 9842-3rd St., Sidney. Phone 384-9423.

15 COMING EVENTS and MEETINGS

BASEBALL BINGO TUESDAY
Victoria Curling Club
1952 Quadra St.
Early Bird 7 p.m.
GAMES
$50-$300
5 Extra Games
$600-$800
Baseball Car
DRAW 8:30 P.M.
THIS TUESDAY
Free bus. Baseball for Youths.

Gorge Soccer BINGO
EVERY MONDAY
ST. JOSEPH'S HALL
745 W. BURNSIDE
FIVE EARLY BIRD GAMES 7 P.M.
and Bonus Games
NO GAME UNDER $20
Plus Min. Jackpot $100
5 Extra Games

VIC WEST SOCCER
BINGO
Every Monday
Early Bird Game 6:45
Regular Games 7:15
Old Age Pensioners Hall
Government Street

HALF PRICE END OF SUMMER sale on all clothing. Augst 26th to September 2nd. St. Vincent de Paul store, 840 View St. 9 to 5 p.m. Monday to Saturday. 382-3213.

16 CATERING, BANQUETS and RECEPTION ROOMS

GEORGE'S BAVARIAN BANQUET FACILITIES
1021 Pandora 383-7121
INTERNATIONAL CUISINE
3 DINING ROOMS AVAILABLE
SMALL OR LARGE PARTIES
UP TO 150 SEATING CAPACITY
ENTERTAINMENT
AVAILABLE ON REQUEST

BLACK PRINCE CATERING (1976) Ltd., 655 Douglas St. 388-4488. For all your catering needs in our roof top Queens Reception Room or on your premises.

20 LOST and FOUND

LOST: BLACK AND WHITE Female Siberian Husky, from Cobble Hill Road area. Answers to name of 'Sheea'. Any information of her whereabouts please phone 743-9664. Reward.

LOST: SUNDAY, AUGUST 20, lady's Bulova watch at Island View Beach. Finder please call 477-2594. Great sentimental value. Graduation Gift, reward.

BIRD MISSING IN THE FAIRfield area, Greater Sulphur crested cockatoo pure white with yellow crest answering to "Joe." Reward offered for information leading to his return. 595-2612.

LOST: GREY AND BLACK striped tabby cat, neutered male, Gerry, between James Bay and Oak Bay, please call 592-1755 or 388-5165.

REWARD. LOST. MAN'S GOLD small diamond wedding band, Sunday, August 13. Tillicum-Burnside area. Please contact 479-3529 ask for Greg or Sherry.

LOST: INDIAN CARVED GOLD ring. Name of artist P. Janze inside band. Near bus depot or Beacon Hill Park. Reward. 479-2696.

LOST: SABLE SCOTTISH COLlie, 6 years old. "Brandy". Lassie type. Glen Lake-Langford area. Reward. 474-1794, 478-2018.

HAS ANYONE SEEN SASSY, AFfectionate cat: Long-haired, ginger with white front. Strayed from 182 Beach three weeks ago. 598-3554.

LOST: 4 MONTH OLD BLACK male kitten, part Persian. 6 toes on one paw. Fairfield area. 382-0808.

LOST: AUGUST 22, NEAR Ogden Point, our small spayed female cat, Spooky. Black with scattered white hairs. 383-4550.

FOUND: VICINITY COLWOOD, Friendlywell kept 2 toned, brown small dog, with long black tail. 478-8473.

LOST — BLACK-WHITE-orange-brown, 3-month-old female kitten, View Royal area. Reward. 479-5196.

LOST: 12' PLYWOOD RUNABOUT, marine blue, Gordon Head-Cordova Bay area. 477-4217.

FOUND: TORTOISESHELL KITten in the Quadra-Kings area, 382-4085, 4085, 384-7650.

LOST: 2-year-old yellow Labrador, male, Craigflower-Admirals area, reward offered. 385-4024.

LOST: VICINITY OF GORGE and Gov't, brown wallet, reward. 479-2912.

LOST PAIR OF WHITE AND gold shoes, Old West Saanich Road, 592-7230.

LOST AUGUST 24TH, LADIES gold Bulova watch, Quadra-Hillside or downtown area. 382-0735.

LOST MALE TABBY CAT, 5 months old, Millgrove and Harriet area. 383-9051.

LOST: LONG-HAIRED TORTOISE shell female cat, Waddling Dog area. 652-4778.

21 HELP WANTED GENERAL

ADVERTISEMENTS IN THIS CLASSIFICATION MUST COMPLY WITH THE BRITISH COLUMBIA HUMAN RIGHTS ACT

WANTED: EXPERIENCED INSUlator, new construction or reinsulation, phone 384-9775 between 6 and 8.

RELIEF PRIVATE CHAUFFEUR, 4 weeks, class 4 B. C. license, clear driving record. Victoria Press Box 870.

CHAMBERMAID, PART TIME, must work weekends. $3 mimimum wage. Apply mornings, Carol Motel, 21 Gorge Road East.

RELIABLE SITTER WANTED, approx. 3-6 evenings per month and the occasional Sunday afternoon. $1.10 per hour. Central Saanich. 652-2158.

GOOD WAGES AND GOOD HOME for companion housekeeper for mobile lady, Oak Bay; references. 592-2695.

LOST — BLACK READING glasses in black case. Cadboro Bay, Sinclair Rd. area. Reward. 477-1790.

21 HELP WANTED GENERAL

WESTCOAST SAVINGS CREDIT UNION

OPPORTUNITIES

Westcoast Savings is one of Canada's largest and fastest growing credit unions, with assets of 185 million and 30,000 members. Westcoast's enthusiastic management team has created the following positions to achieve their projected growth. Individuals with high levels of competence, energy and experience are required.

BRANCH MANAGER
OAK BAY VILLAGE

Due to growth, our 2nd branch in the Oak Bay area will open in Oak Bay Village in November. We will be accepting applications for this position up to August 30th, with interviews following.

The successful candidate will be responsible for branch staffing, administration, operation, growth and control. High emphasis is placed on interpersonal skills and the ability to provide leadership and supervise branch personnel, insuring the highest level of service to our members. A minimum of 6 years credit union, bank or trust company experience is a prerequisite. Salary commensurate with experience. Application to Terry Audette.

DEPOSIT MANAGER

Branch administration, operation and control are this position's basic responsibilities. High emphasis is placed on interpersonal skills and the ability to supervise deposit personnel to insure a high standard of service. A minimum of 3 years bank, trust company or credit union experience is prerequisite. Salary commensurate with experience. Applications to Grant Hilliard.

Please send resume in confidence to: Westcoast Savings Credit Union, Head Office 1005 Cook St., Victoria, B.C. V8V 3Z6.

LOANS OFFICER RECEPTIONIST

West Coast Savings innovative loans division has an opportunity for a loans officer receptionist. Applicant should have consumer lending experience and mortgage experience would be an asset, typing of at least 60 w.p.m. and pleasant telephone manner is essential. Orientation will be given. Salary commensurate with experience. Applicatons to Tedd Wright, 1234 Esquimalt Road.

SECRETARY-RECEPTIONIST

West Coast Savings head office is expanding. We need an experienced secretary-receptionist who is a competent typist of at least 60 w.p.m. The person should have an excellent telehone manner, and have the ability to expand with this challenging position. Applications to Mike McDonald, 1005 Cook St., Victoria.

WOMEN, MEN OR STUDENTS
Pleasant Phone Work
No Experience Necessary
Full Or Part Time
9-2 or 4-9
Hourly Wage Plus!!
Apply
Shopping Spree
201-727 Johnson St.
between 9-5

CARETAKER REQUIRED
This 30 suite block needs considerable upgrading.
A bonus incentive system will make the effort worthwhile for the right couple.
Apply stating previous experience and qualifications to Victoria Press, Box 874.

SUPERVISOR
required for Campbell River Achievement Centre for the handicapped. Responsible for development, direction and co-ordination of programs for mentally handicapped adults. Experience required in the field of mental retardation and managerial and clerical aspects of operating a centre. Salary negotiable, based on experience and education. Written applications only — Victoria Press Box 859.

APARTMENT MANAGER-JANITOR
45 suites, Esquimalt. This position requires a strong, mature couple who consider themselves professional (live-in) managers. People who do not have experience need not apply. Must be able to handle the challenge of a building that needs firm control. Some maintenance — painting, general cleaning and gardening. We are prepared to pay a high salary plus bonuses to the right people. Concord: 388-5332.

BUILDING MANAGER
Capable also of supervising janitorial staff. Must be fully experienced in all phases of janitorial services and experienced in supervision of commercial building maintenance. The man we seek must be a self starter of neat appearnce, well spoken and capable of further expanding established business. This is an interesting and responsible position. Reply to Victoria Press Box 842.

BUILDING MGR.
required immediately for 46-suite apartment. Very little yard work in this quiet building. Most suites have excellent water views from this Esquimalt location. Call Bill Middleton at Seaspray Properties Ltd., daily 9-11, 386-3124.

EXPERIENCED STORE DETECtives required for local security firm, applicants must be bondable, own transportation and have personal business references. Apply in person, 203-493 Burnside Rd. E. 10 a.m.-4 p.m. Monday and Tuesday.

TELLER WITH PREVIOUS banking experience required at The Bank of B.C. 752 Fort St. Excellent working conditions. Please apply in person to Olive McDonnell.

REQUIRED IMMEDIATELY full time, live-in companion for elderly lady. Please apply in writing to Post Office, Box 548, Victoria.

DAYCARE FOR 3-YEAR-OLD and first grader, 10-6, close to Colwood Elem. Please phone after 5, 478-9139.

MATURE SITTER FOR 8-YEAR-old after school and Saturdays, Obed-Tillicum area. 385-4895, after 6.

HOUSEWIVES, RETIRED PERsons, and university students, earn $5-$8 per hour, placing catologues, and picking up orders. 384-9249.

FULLY EXPERIENCED SEWING teacher for permanent part-time for local retail store. Apply Victoria Press, Box 758.

WANTED EXPERIENCED AUtomotive parts person. Wholesale and retail. Apply P.O. Box 1173 Victoria, B.C.

EXPERIENCED SERVICE STAtion attendant, neat in appearance. Apply B. Madsen Motors Ltd., 2691 Sooke Road.

WANTED: BABYSITTER FOR week days and weekends. Phone after 3 p.m., 384-9558.

EXPERIENCED WAITER-waitress. Apply in person, Fat Cat Restaurant, 622 Yates.

MATURE, EXPERIENCED PERson over 20 for female rest home. References. 384-4555.

OCCASIONAL DAY SITTER needed, my home, Gorge area. 382-0172.

21 HELP WANTED GENERAL

RECREATION PROGRAM SUPERVISOR
$1206-$1434 Per Month

This is administrative organizational, supervisory and promotional work related to leisure type activities for all age groups. An employee of this class is responsible, for determining community needs and resources, for planning, developing, implementing and evaluating programmes for children and adults of all ages. Such an employee is responsible for planning, developing, implementing and evaluating programmes in recreation facilities, summer playgrounds, school gymnasiums and will be concerned with fully utilizing independent judgment as such, and initiative in his-her work. General supervision and review will be received from the Director of Parks and Recreation or his delegate. This job may require considerable evening and weekend work.

Applicants require the proven ability to supervise staff, organize programs, and successfully meet and deal with the public. Should have post-secondary training in the field of recreation annd experience and interest in community recreation. Ability to communicate successfully and a proven interest in furthering the objectives of the Recreation Department are essential. A valid B.C. Driver's Licence is required.

Saanich Application Forms will be received by the undersigned until 4:30 p.m., Tuesday, September 5th, 1978. All applications for this competition will be acknowledged provided return address including Postal Code is shown on the application.

Personnel Department
Saanich Municipal Hall
770 Vernon Avenue
Victoria, B.C.
V8X 2W7

EMERGENCY HEALTH SERVICES COMMISSION
requires
MECHANICAL INSPECTORS

One mechanical inspector is required for Victoria and one mechanical inspector is required for Vancouver. The mechanical inspectors will inspect commission vehicles on a regular basis and instruct appropriate repair facilities regarding repairs to be made and insure that the appropriate work has been done to commission standards. Mechanical inspectors may also be required to deliver vehicles to their destination. These positions involve extensiv travel within the Province of B.C. In addition to the duties noted above the mechanical inspectors will have additional duties as follows:
Victoria— may be required to perform mechanical maintenance up to and including complete engine or transmission overhauls.
Vancouver— required to prepare Vancouver zone vehicles for delivery to other areas in the province.

Applicants must have secondary school graduation and graduation from an inter-provincial standards apprenticeship program in automotive or heavy-duty mechanics, a thorough knowledge of estimating repair costs and of repairing and-or welding requirements of vehicles, equipment, machinery and metal structures, a working knowledge of machining procedures. Applicants will preferably hold a valid B.C. drivers license, a minimum of 7 years recent experience as a mechanic is required. Employees are required to provide their own hand tools. Applicants should have had mechanical maintenance experience on light trucks. The salary for these positions: $1592 per month, together with a generous fringe benefit package. Applications should be forwarded to: David A. Torrison, Personnel Officer, Emergency Health Services, 722 Cormorant St., Victoria, B.C. V8W 3E3.

CUSTODIAL WORKER
$1074-$1118 Per Month

Routine manual shiftwork involving custodial care and cleaning, as well as simple maintenance in the Saanich Recreation Complex.

Applicants should have related custodial experience together with a good knowledge of materials and equipment common to the function. Mechanickal dexterity would be an asset, as would related courses in janitorial services.

Saanich application forms will be received by the undersigned until 4:30 p.m. Tuesday, September5th, 1978. All applications for this competition will be acknowledged provided return address including Postal Code is shown on the application.

Personnel Department
Saanich Municipal Hall
770 Vernon Avenue
Victoria, B.C.
V8X 2W7

ESQUIMALT AND VIEW ROYAL

An opportunity exists in the above areas to earn between $60 to $130 per month by having your own 'Daily Colonist paper route. For approximately 1 to 1½ hours in the morning you can have a regular income. Early morning delivery allows you ample time for other activities. For further information please contact Mr. Fox, Colonist Circulation Dept., 383-4111.

SPECIAL FOSTER HOME

required for "Robbie", an older teenager requiring close supervision, patience and direction. "Robbie" is a pleasant looking boy who enjoys sports and bike riding. He is upset by tension and confusion. Without supervision he will sometimes run off. Support services will involve a social worker to provide support to the family caring for "Robbie" and a family aide who will help "Robbie" acquire social and job skills. Special rate of $500 per month plus regular maintenance rate. For more info: Call Donna Gaw 598-5121 Ministry of Human Resources, Capital Region.

PROVINCIAL EMERGENCY PROGRAMME RESERVE POLICE TRAINING

Support your local police and your community. Greater Victoria Municipal Police Departments are accepting applications now. Prerequisites: Canadian Citizen, 19 yrs. minimum age, good health and moral character. After an extensive training period successful candidates will take an active part in supporting the Regular Police in their community. Applications are available at your local Police Station, and will be accepted until 08 September 1978.

ARCHITECTUAL DRAFTS PERSON

Required for permanent position, minimum 5 years Canadian experience. Must be capable of working without supervision. Salary to be commensurate with experience.

Prime Personnel
302-1070 Douglas St.
385-7012

EXPERIENCED PART TIME waiter or waitress, evening hours, in Sidney. Apply in person, 2558 Bevan Avenue.

HAIR STYLISTS WANTED, TOP wages, good working conditions, full or part-time. 385-3641, 385-6621. All replies confidential.

EARN EXTRA MONEY IN spare time. Call 385-4015.

WANTED: AFTER SCHOOL CARE for 6 year old boy. Beginning September 5. Walking distance Willows School. 592-9794.

MATURE, LOVING BABYSITTER for 2 boys, 9 and 4. 7:30-4:30, Monday to Friday. Northridge-Marigold area. 479-7782.

21 HELP WANTED GENERAL

REGIONAL DISTRICT OF COMOX-STRATHCONA WATERWORKS FOREMAN

Required immediately working foreman to perform duties of maintenance, repair and minor installations for a major supply system for Comox Valley. Will also be responsible for upkeep of numerous rural water distribution systems under regional district jurisdiction.

Applicants must be fully conversant with all phases of waterworks systems including water treatment pumps and control system maintenance and pipeline installations.

This is a salaried position which requires standby duties. Salary range for 1978 — $16,900-$20,600. All benefits including superannuation, health, dental, life insurance are available.

Applicants should apply in writing including a resume of their qualifications and references to:

L. J. Hurley,
Supervisor of Field Services,
Regional District of Comox-Strathcona,
4795 Headquarters Road,
Courtenay, B.C. V9N 5W3

NUTRITIONIST FOR THE CAPITAL REGIONAL DISTRICT COMMUNITY HEALTH SERVICE

Salary: $1363-$1645 per month

To plan, implement and evaluate nutrition education programs for the community and inservice nutrition educaton programs for public health staff; to advise the Regional Health Officers on matters relating to untrition; to offer inspection and consultation services to Community Care Facilities regarding food service administration and nutrition education.

The successful applicant will be eligible to a wide range of employee benefits as provided in the Union Agreement.

Applicants must have a Bachelor of Science degree in Home Economic (Nutrition Major), plus completion of a community nutrition or dietetics internship program approved by the Canadian Dietetics Association or one year of graduate study in nutrition and dietetics; preferably a Master's degree in community nutrition or related field; minimum two years related experience; a valid B.C. Driver's license.

Applications will be received by the Personnel Administrative Assistant, Capital Regional District, P.O. Drawer 1000, Victoria, B.C. V8W 2S6, no later than Friday, September 1st. 1978.

OAK BAY PARKS AND RECREATION CENTRE HOST

The Oak Bay Recreation Centre requires a mature and responsible individual to work in the capacity of Centre Host. This person must be friendy, outgoing and able to establish and maintain a warm and congenial atmosphere in the Centre. Individual initiative and independent judgement are required due to the nature and variety of tasks this person takes on. As well as welcoming program participants and keeping the physical environment clean and tidy by carrying out light maintenance tasks this person must also ensure that Recreation Centre guests maintain the guidelines that have been set down for the citizens' benefit.

A flexible schedule, involving evening and weekend work with approximately 30 hours per week should be expected for this parttime positon. Wages will be $4.35-$4.50-hour.

Please submit application and-or resume by September, 8th, 1978 to:
Mr. Wm. M. Johnson
Program Director
Oak Bay Parks
and Recreation
1975 Bee St.
Victoria, B.C.
V8R 5E6.

DALMYS
(CANADA LTD.)
709 YATES ST.
Requires Full and Part-Time Cashiers

We are looking for mature and enthusiastic individuals who are interested in getting the job done. Our position calls for responsible, self-organized individual with some background in the cash area. We offer on the job training and full company benefits. Please apply in person Monday to Mrs. C. Erb.

REGISTRAR, RESPONSIBLE for co-ordinating all registration activities: Accessioning, Condition reports, insurance and claims procedures, supervise, handling and storage of collection, shipping and receiving, up to date maintenance of all files etc. M.A. in art history or equivalent, 3-5 years experience, typing ability, full time. Salary negotiable. Send full resume and references to Director: Art Gallery of Greater Victoria, 1040 Moss St., Victoria, B.C. V8V 4P1. Before Sept. 1st.

THE FERNWOOD COMMUNITY Homemakers Service requires mature men and women to provide in home care on an hourly rate of $4 per hour. Full or part-time work. For more information call 386-0521, from 11 a.m. - 3 p.m. Mon. thru Fri.

REQUIRE BABYSITTER-housekeeper for my 16 month old girl, must be reliable, and loving. References required. Live-in or days only at my home. Salary negotiable. Phone L. Shanse 384-8032 days, 385-6258 nights.

EXPERIENCED NPA FOR drugstore dispensary. Full time position. Typing necessary. Must have pleasant personality. For interview call Judy, 595-5111 Tuesday 10-4.

URGENTLY REQUIRED: RELIable person who is flying back to Halifax, to accompany two well behaved children, 4 and 8. Remuneration. Call after 6, 595-8759.

WORKING MOTHER SEEK BAbysitter half days for 5 year old starting school September 6th. Campus View, Gordon Head area. 721-5382.

WANTED: EXPERIENCED truck driver with class 3 licence. 30 years of age or older. Nonsmoker for warehouse work and food delivery. 658-5527 after 8 a.m.

WANTED: RADIO "JINGLE" salesman, full or part-time. Commissions to $25,000 a year. Victoria Press, Box 880.

RELIABLE, LOVING SMALL family who would like 14 month old girl, 8-4 weekdays for working mother. 384-2532.

WANTED COLLEGE OR UNIversity student for occasional babysitting. Cook-Pembroke area. 386-9858.

MATURE PERSON TO CARE for 10 and 6 year old boys, in Esquimalt area. Hours 7-8:30 and 3-4:30. 385-2264.

URGENT! BABYSITTER NEEDed for days and evenings. James Bay. 382-1546.

21 HELP WANTED GENERAL

HOUSEWIFE PENSIONER OR SENIOR STUDENT

A profitable Colonist route is coming available. This route is apartment delivery in the JAMES BAY AREA. Monthly profits of approximately $250 for two hours of your spare time in the early morning. The rest of your day is free for full time employment or other daily activities. An opportunity to have your own earnings or to augment your present income. Applicants for this profitable route must be thoroughly responsible with a means of transportation. Please call Mr. Lovestone or Mr. Ebner at 383-4111, Colonist Circulation for further information. This excellent opportunity will be coming open soon and won't last long.

BOYS, GIRLS ADULTS

A number of profitable Colonist routes will be available shortly in the following area:
Shelbourne-McKenzie Ave.
Cedar Hill-Cedar Hill X Rd.
Foul Bay-Oak Bay
Fort-Oak Bay
Profits range from $50-$150 per month and delivery involves 1-1½ hours each morning leaving the rest of the day free for school and other activities. An ideal way to supplement your income!
Phone: Colonist Circulation 383-4111
D. Hodgins or P. Gray

MARKET RESEARCH INTERVIEWERS WANTED

Door-to-Door interviewers needed for steady part-time work in Victoria. Mostly evening and Saturday. There is nothing to sell or demonstrate. Hourly rate and expenses paid. Applicants must be neat in appearance and speak English well. Car essential.
Reply to:
CANADIAN FACTS
5th Floor,
1112 West Pender St.
Vancouver, B.C.
V6E 2S1

HALF TIME BOOKKEEPER, REquired for James Bay Community Resources Board, able to do all bookkeeping procedures including payroll, accounts payable and financial statements. Submit written application and resume to Office Manager, James Bay Community Project, 435 Simcoe St. V8V 4T4. The deadline for applications Sept. 5th, at 4:30 p.m.

WARNING! WE WORK HARD and take an interest in our jobs. If that's not your bag please don't apply as Dick 360 operator. Prefer fully experienced but might consider training person with printing background. Write and tell us why you're right for this full-time position. Victoria Press Box 866.

EXPERIENCED TV-STEREO technician required. Must be personable and reliable and have a good knowledge of transistor circuitry. Third or fourth year apprentice considered. Reply in writing to Victoria Press Box 681.

MATURE WOMAN TO STAY THE night with older lady in own home and prepare light breakfast Monday to Friday, 8 p.m. to 10 a.m. No nursing, good wages. Victoria Press Box 853.

GRAD NURSES
Urgently required for part time evening and night shifts. Apply to Sandringham Hopital, 1650 Fort St.

WANTED: LADY OVER 30 INterested in team housecleaning with one or two other ladies, once or twice weekly. Contracts and transport provided. $3.75 per hour, references. 384-8694 after 4.

NIGHT COOK REQUIRED AT James Bay Pizza Pieman. This is a full-time position, and we require a mature attitude and past cooking experience. Apply in person to 230 Menzies St.

MATURE WOMAN TO STAY over night with older lady in home and prepare light breakfast, Monday to Friday, 8 p.m. to 10 a.m. No nursing, good wages. Victoria Press, Box 853.

DOWNTOWN HOTEL REQUIRES night auditor, will train suitable applicant, but prefer person with related experience. Phone 383-6333 between 9 and 5 or reply Victoria Press Box 855.

EXPERIENCED CLEANING people required, light cleaners, floormen and window cleaners. Write giving details of specialty with work experience history. Victoria Press Box 858.

LEDGER CLERK REQUIRED AT the Bank of B.C., 752 Fort St. Excellent working conditions. Please apply in person, to Olive McDonnell.

BABYSITTER FOR MY 2 CHILdren while I work, 3-4 days per week and weekends, your home, McKenzie school area only. 479-5255.

EXPERIENCED DISHWASHER wanted, minimum of 3 years experience, full time night shift, apply in person only to chef, 910 Gov't St. 386-7333.

"ADMINISTRATOR — EXPERIenced Property Manager and N.P. Seniors Housing — engineering background. Permanent or Paermanent part-time. Reply — Victoria Press, Box 782.

HOUSEWORK REQUIRED, 3 hours, every other week. Brentwood. Reasonable rates. Own transportation. Call 3-7 p.m., 652-5531.

MATURE BABYSITTER NEEDed to come into my home, for two-month-old boy. To start September 6, from 7:30-4:30. $10 a day. Must have references. 385-8446.

DAYCARE MOTHER NEEDED for two girls age 10 and 7 starting September 5th. Passmore Place, McKenzie School area. 479-5212.

EXPERIENCED CARETAKER for newer 40 suite apartment blosck. Near downtown. No children or pets. Please forward full resume to Victoria Press Box 876.

GUITAR TEACHER, ABLE TO instruct graded courses. Apply in person to Bernie Porter Music, 725 Caledonia.

BABYSITTER IN FAIRFIELD area, 2 days a week, for our 19 month old daughter. Must have child or children about the same age. 384-9938.

EXPERIENCED ADULT REquired for full-time childcare in Gordon Head home. Phone 721-5274 after 7 p.m. only.

INVESTORS SYNDICATE
See Our Display ad on Page 6

PART TIME SALES CLERK FOR craft store, ability to work with stained glass is a necessity. Island Craft Supply, 384-0421.

4 HOUR SHIFTS AVAILABLE for guest attendants, Nurse aid experience a definite asset. Please apply in person, 386 Simcoe St.

NIGHT CLERK FOR DOWNTOWN hotel, Friday and Saturday nights only. Permanent employment. 386-2812.

HAIR STYLISTS WANTED, Apply Thomas Hair, 621 Johnson, 386-9318.

TEACHER DISCO, BALLET, Part-time. Dancenergy, 1322A Government, 384-3841.

MATURE BABYSITTER FOR 2-year-old, on part-time basis. 477-7386.

SOUS CHEF REQUIRED FOR Qualicum Beach resort hotel. Apply to the Chef, 752-9238.

WANTED: DAYCARE FOR 2 boys 7 and 9, Gordon Head School area. 721-3947.

PERSON TO TRAIN AS POLISHer for jewelry manufacturer. Apply Victoria Press Box 752.

WANTED: GRAD NURSE FOR 3-11, 4 afternoons a week. Phone for appointment, 383-7814.

LOVING CARE NEEDED FOR 4 year old girl from 8:30-5 weekdays. Crease Ave. area. 385-4882.

EARN GOOD MONEY, PHONE soliciting, in your home. Phone 385-3912.

WANTED: HOME SEWERS AND any crafts. Victoria Press, Box 797.

21 HELP WANTED GENERAL

COMMUNITY SERVICES WORKER
Salary: $1273 per month
Location: Victoria

Under the direction of the Regional Manager, the successful candidate will work with our Vancouver Island team performing a variety of Housing Allocation and Community Relations duties. Responsibilities will include home visits, interviewing and selecting applicants for rental housing according to a point score method, maintaining allocation activity reports, implementing community relations programs, maintaining working relations with community resources and acting as a liaison between staff, residents and these agencies; other related duties.

Preferably a post-secondary degree or diploma in the Social Sciences plus two year work related experience. The successful candidate must have a valid B.C. driver's licence and reliable vehicle.

Send hand written applications, plus copies of resume, and references to B.C. Housing Management Commission, No. 201 — 2440 Douglas Street, Victoria, B.C. V8Z 3L5, by August 31, 1978.

TO BUY OR TO SELL
AVON
CALL 384-7345
OPENINGS IN THE FOLLOWING AREAS:

Madrona	Leighton
McTavish	Hybury House
Richmond	Lansdowne
Central	Willows
Victoria	Sevenoaks
St. Patrick	Heimcken
Robertson	Quiney
Doncaster	Cedar Hill X Rd.
Keats	3rd St. (Sidney)
Lovat	Malaview
Tattersal	Leslie

Apts. On McKenzie

SEATTLE To $25,000

The Seattle area is booming and we are recruiting engineers (HVA-C, electrical, industrial), purchasing agents and EDP. Salaries are up to $25,000 and benefits. Send resume in confidence to:
Gary Walker,
Snow's Recruiters,
1415 Fifth Avenue,
Seattle, Wa., 98171.
or phone 206-622-6136 for an interview Monday, September 4, between 9 a.m. and 1 p.m. at the Oak Bay Beach Hotel.

WANT A SUMMER JOB NEXT YEAR?
Naval Reserves train part-time with pay during the winter and full-time during the summer for most trades. If you are a Canadian citizen between the ages 17-25, physically fit and willing to do something interesting, contact your local Naval Reserve Unit, HMCS MALAHAT at 385-7045.

I AM LOOKING FOR A PERSONable, energetic individual with transportation to housekeep and care for my 4 school-age childrenn. 2:30 to 5:30 p.m. daily, Mon. to Friday starting September 5th in my home, Martindale area. Central Saanich. Pleas call 652-2709.

MARKETING MANAGEMENT. Large established financial institution requires two Candidates to train with their organization. Starting income $10,000-$15,000 per year. Send resume to No. 680 - 1070 Douglas St., Victoria, V8W 2C4 or call Don Ballard 385-2751 for appointment.

FRONT DESK CLERK. INcludes live-in manager's suite, prefer older couple with experience. Apply from 10-12 a.m., Oxford Castle Inn, 133 Gorge Road East.

APT. MANAGERS WANTED
We now have openings for reliable couples to manage small apartments under 20 units; ideal for a retired couple. 386-3281, 385-5292 weekends.

RETIRED PERSON WANTED TO caretake marina. Available at rent reduction, waterfront 3-bedroom house, or nice one-bedroom suite, and sub-lease remainder. On Cowichan Bay. 479-9844.

THE SHERWOOD PARK INN REquires waitress-waiter and bartenders. Full time position shift work. Apply in person only between 10-12 noon. 123 Gorge Rd.

RELIABLE CONSCIENTIOUS BAbysitter required immediately in my home. This is a pemanent daytime position, so no students, please. 598-6361.

COUPLE FOR LIVE-IN CAREtaking duties for Modern 58-Suite Block. Good location. Oct. 1, 1978.
385-3435

RELIABLE SITTER WANTED for days and evenings for 18 month and 2 month old girls on casual basis. My home only 386-1750.

RELIABLE BABYSITTER REquired for September 6th. My home, Goldstream area. Daytime position. 474-1534.

FOUND AT JOHNSON AND HARrison, young male ginger cat. Call 721-3076 before 4 p.m.

INVESTORS SYNDICATE
See Our Display Ad On Page 12

22 OFFICE HELP

ADVERTISEMENTS IN THIS CLASSIFICATION MUST COMPLY WITH THE BRITISH COLUMBIA HUMAN RIGHTS ACT

SENIOR CLERK

A VACANCY EXISTS FOR A Clerk V in our accounting department. Applications must have experience in typing financial statements and statistical reports, have at least 2 years hospital business office experience or equivalent business experience, Grade 12 commercial with a past Secondary Business Course. 50 to 60 wpm, and be proficient at shorthand 100 wpm minimum. Salary $928.25 to $1015.75 per month plus an attractive benefit package. Apply to Personnel Office Victoria, General Hospital, 841 Fairfield Rd., Victoria, B.C. V8V 3B6.

LEGAL

Our legal division is specifically designed to service the very special requirements of the legal profession. We are now recruiting for many firms located in all areas of the city. Your application with us will be handled in the strictest of confidence. If you have experience in corporate, conveyancing, litigation and general. Salaries range from $800-$1200 per month.

Call Wendy O'Connell or Betty Severson.

Prime Personnel
320-1070 Douglas St.
385-7012

LIFE INSURANCE COMPANY requires full time clerk steno to start immediately. Should be good typist. Mahtematical aptitude and some previous office experience desirable. Please send resume to P.O. Box 4246, Station A, Victoria, BC. V8X 3X8.

22 OFFICE HELP

DICTATYPIST

Permanent parttime position vacant for a dictatypist in our medical record department, 27.5 hours bi-weekly, possibility of fulltime in the future. Previous dictaphone experience preferred. Requirements for this position include: knowledge of medical terminology, Grade 12 and business course, typpin to 60 w.p.m. minimum. Apply to Personnel Office, Victoria General Hospital, 841 Fairfield Rd. Victoria, B. C. V8V 3B4.

EXECUTIVE SECRETARY

We require a senior secretary with excellent typing and dictaphone experience for our Victoria Head office. Successful applicant must be willing to accept responsibility in administrative and non-routine matters. Salary commensurate with experience. Please reply in writing with full particulars to Victoria Press, Box 879.

VICTORIA CHARTERED ACcountants office requires a mature, ambitious individual to assume all general office functions. Duties will include reception, typing (including financial statements) and maintenance of all office files and records. Applicants with proven experience preferred. Reply to Victoria Press, Box 875.

THE BANK OF B.C.
752 FORT ST.
LOANS STENO
Commercial loans department, 60 words per minute, plus dictaphone, previous banking experience an asset. Contact Mrs. C. McLaughlin, 386-5811.

SMALL DUNCAN LAW FIR REquires a legal secretary. Experience in conveyance and commercial law, with knowledge of bookkeeping an asset. Salary commensurate with experience. Please forward resume to Victoria Press Box 702.

BRICKLAYERS WANTED — $12 per hour plus 10% holiday, medical and dental care and other fringe benefits. Call Wilkins Dreamix Masonry Ltd., Bonnyville Alta. 403-826-3707 or 626-2135 anytime.

ASSISTANT WANTED FOR OPTHomologist's office experience not essential. Part-time, mornings. Start September 5th. Send applications to 1958 Fort Street.

CLERK - TYPIST
Financial statement typist, required for busy accountants' office. All replies confidential. Salary $800. Prime Personnel, 385-7012.

SECRETARIAL HELP FOR Church Office, 3 mornings or afternoons per week. Typing and general office skills required. Apply to Victoria Press Box 872.

MEDICAL RECEPTIONIST with billing experience for 3 doctor office, non-smoker, hours 8 to 4, salary range $750 - $800, send resume to Victoria Press Box 882.

LEGAL SECRETARY
Required
with experience, to assist solicitor in general practice in smaller, pleasant office, phone 382-6131.

MAJOR OIL COMPANY REquires temporary help during winter months for position of cashier-clerk Victoria Press Box 871.

DENTAL OFFICE RECEPtionist, experience essential. Call 479-1665 for interview.

23 SKILLED TRADES

ADVERTISEMENTS IN THIS CLASSIFICATION MUST COMPLY WITH THE BRITISH COLUMBIA HUMAN RIGHTS ACT

British Columbia Forest Products Limited

VICTORIA WOOD PRODUCTS DIVISION—SAWMILL REQUIRES

Operating Millwright Journeyman

Experienced operating millwright with trade qualifications certificate required for permanent job. Sawmill experience preferred. Complete welfare plan, benefits available. Rate $10.51½ per hour. Please direct written applications to:

Industrial Relations Manager
B.C. Forest Products Ltd.
P.O. Box 310
371 Gorge Rd.
Victoria, B.C. V8W 2N5
or phone collect
385-3331, local 246

MID ISLAND LOGGERS agency, 4916 Argyle, Port Alberni. Wanted experienced Loggers.

FORD PARTS MANAGER
Contact Mr. Miller, City Service Garage, Duncan, B.C. 746-4191.

Registered Medical Laboratory Technologist, Grade I is required. Minimum of three years experience in a Clinical Chemistry Section. Must be able to perform the duties with a minimal amount of orientation. Liberal wages and benefits per current Collective Agreement.

Please direct Applicatons-Resumes by September 4, 1978, to

Director of Personnel,
Royal Jubilee Hospital,
1900 Fort Street,
Victoria, B.C

REGISTERED NURSES

Positions available for private duty. Home or hospital, all shifts. Phone K. Thomas. 384-4713.

WANTED: EXPERIENCED PERson to operate a crushing, screening and washing plant operation. Lower Vancouver Island area. All applications held in confidence. Please reply Victoria Press Box 812.

MOTOR MECHANIC

Experienced motor mechanic required for largest import car dealer. This is a permanent position. Call Mr. Forest at Metro Toyota Ltd., 386-3316.

ESTABLISHED ROOFING CONtractor has an immediate opening for roofer with extensive experience in built-up roofing. This is a permanent position for Central and South Vancouver Island. Phone 748-9642 or 724-3218.

PERSON REQUIRED FOR small saw filing shop in Duncan prior experience in hand filing and use of ACME machines. Reply to Victoria Press Box 835.

CERTIFIED DENTAL ASSISTANT required. Please send resume to Dr. R.S. Bell, 214-135 Trunk Rd., Duncan, B.C. V9L 2P5.

EXPERIENCED FRAMERS IMmediately. 384-2131 or 386-8584.

FARM MECHANIC WANTED for part-time work, call 758-2288.

24 SALES PERSONS and AGENTS

ADVERTISEMENTS IN THIS CLASSIFICATION MUST COMPLY WITH THE BRITISH COLUMBIA HUMAN RIGHTS ACT

BBTV

Block Bros.

Real Estate Career Training Produces Success

Block Bros. will train you in sound proven methods enabling you to quickly reach your desired level of success in prestige selling. A few samples are: The NEW "XEROX" in-depth "Professional Selling Skills" technique, the NEW "In-House" VIDEO TV Training program. Successful, prestigious sales people aren't born, they are created through planned training. Call today. Interviews by appointment only.

Colwood: 478-5561 — R. Kershaw
Blanshard: 386-5231
Don McCallum Bruce Copp
Shelbourne: 477-1841
Bob Cullum Bruce Copp

BLOCK BROS. REALTY LTD.

LICENCED REALTORS

Wanted by National Trust for the Sidney-North Saanich area, Brentwood-Centreal Saanich area, and the Langford-Colwood-Metchosin area. Discuss the benefits prestige, and stability we offer by calling: STAN JAMES at 479-7161 or drop in for an interview at 3960 Quadra St.

National Trust Co. Ltd.

OFFICE SUPPLIES
Leading stationer requires service oriented sales person to call on office and business firms. Full line stationery, office furniture and commercial printing. Good opportunity for future growth. Salary plus commission. Full company benefits. Please reply Victoria Press Box 885 with resume.

ONE EXPERIENCED USED CAR SALES PERSON required for well established used car Dealer. Top commissions and bonuses. Apply in person only. PALM MOTORS LTD. 3342 Oak St.

THE ACES® ON BRIDGE

by IRA G. CORN JR.
TEAM CAPTAIN

"If you don't say anything, you won't be called upon to repeat it." — Calvin Coolidge.

West couldn't resist making a takeout double even though he should have known his partner was broke. He paid the price. The information his double gave to declarer was much more damaging than the information his partner could use.

South gave up a cinch bundle when he failed to double two hearts. He thought it best to end the rubber, but it took excellent card reading and play to justify his action.

West led his fourth best heart and declarer topped East's 10 with the jack. West's takeout double placed most of the key cards for South and declarer was confident he could find the way to score nine tricks.

A low spade was led to dummy's queen, West ducking, and a low spade was led back to declarer's ace. Another low spade was led to dummy and this time West took his king. West exited with a diamond to dummy's ace and declarer had four tricks.

Declarer could see four of his needed five tricks on top, but how to develop the game-going trick? The key lay in discovering how many diamonds and clubs West had started with.

Two more high diamonds were cashed in dummy, declarer discarding two clubs and, when West discarded a spade, his distribution was revealed – four spades, four hearts, two diamonds and, therefore, three clubs. Dummy's high spade was cashed, declarer discarding a heart and West was stuck.

If West threw a club, declarer could manage that suit, so West discarded a heart. Declarer now led a club to his eight and West's jack and it was all over. West tried to exit with a low club, but declarer won East's queen with his ace and gave West the lead once more with West's king of clubs.

West had no choice but to lead a heart and declarer scored the heart king to end the rubber.

NORTH 8-16-A
♠ Q J 8 4
♥ 8 3
♦ A K Q 6
♣ 10 7 2

WEST
♠ K 10 9 3
♥ A Q 7 4
♦ 8 2
♣ K J 5

EAST
♠ 5 2
♥ 10 6 5
♦ J 9 7 5 4 3
♣ Q 4

SOUTH
♠ A 7 6
♥ K J 9 2
♦ 10
♣ A 9 8 6 3

Vulnerable: North-South. Dealer: North. The bidding:

North	East	South	West
1 ♦	Pass	2 ♦	Dbl.
Pass	2 ♥	3 NT	All pass

Opening lead: Four of hearts.

Bid with Cors

South holds: 8-16-B

♠ K 10 9 3
♥ A Q 7 4
♦ 8 2
♣ K 10 5

East 1 ♦ South ?

ANSWER: Double. A takeout double shows the equivalent of an opening bid and support for all unbid suits.

24 SALES PERSONS and AGENTS

ESTABLISHED VICTORIA FURniture store immediately requires experienced furniture-appliance sales person. Sales persons with proven sales ability need only apply. Please send complete resume to Victoria Press Box 867.

FILTER QUEEN

Looking for sales people to work on our appointment system. Pay by dem. or commission. All you need is a car and your personality. Call 385-4461.

UNEMPLOYED
Looking for work? We need sharp people, who have their own car to work in our Sales Department. 385-4462.

PART-TIME EXPERIENCED sales clerk wanted in downtown ladies' fashion store. Phone manager, 383-5041, Monday-Thursday for appointment.

25 TEACHERS

ADVERTISEMENTS IN THIS CLASSIFICATION MUST COMPLY WITH THE BRITISH COLUMBIA HUMAN RIGHTS ACT

SCHOOL DISTRICT NO. 62
SOOKE
School District No. 62, Sooke requires the following teachers:
1. A teacher of the visually impaired. Applicants must have:
A. A valid B.C. Teachers Certificate or be eligivble for certification.
B. An MA or equivalent diploma in the Education of the visually impaired.
C. Demonstrative skills in human relations and communications.
2. A teacher of the hearing impaired, applicants must have:
A. A valid B.C. teachers Certificate or be eligible for certification.
B. Approved specialized University training in the teaching of the hearing impaired.
C. Some experience working with children whos hearing is impaired.
3. A mathematics-science teacher. This is a temporary half time teaching position chiefly at the junior secondary level.
A resume of experience and qualificatons should be included with the application and forwarded to:
W. S. Johnston, Superintendant of School Distraict No. 62, Sooke, 2227 Sooke Rd, Victoria, B.C. V9B 1W9.

MALVERN AND WESTERHAM SCHOOL
Applications are invited from qualified teachers of senior grades for the following positions, effective Sept. 7, 1978.
FULL TIME: English specialist.
PART TIME: French with Physical Education Specialist.
Please send in qualifications and resume to:
The Headmaster
Malvern and Westerham School
1015 Gillespie Place
Victoria, B.C.

26 PART TIME or TEMPORARY HELP

ADVERTISEMENTS IN THIS CLASSIFICATION MUST COMPLY WITH THE BRITISH COLUMBIA HUMAN RIGHTS ACT

EXPERIENCED, PART-TIME janitoress-janitor, must be bondable, able to work evenings with minimum supervision, have own transportation to downtown Victoria area. Also experienced part-time window-washer. Send resume to 825 Broughton St., or phone 385-5123.

PAN MUSICAN REQUIRES PERson for part time and weekend work as D.J. and M.C. Age 19-26. Must have good command of English and neat appearance. Training provided to the right person. Please send resume in your own handwriting to 3958 Blenkinsop Road, V8P 3P9.

PART-TIME SALES PERSON REquired by established printing firm. Salary plus commission and fringe benefits. Reply with resume to Victoria Press Box 816.

TENDER LOVING CARE needed for 10 month old girl, in comfortable Fairfield home. 1 or 2 mornings a week. $2 an hour. 382-2488.

EXPERIENCED CLEANING person, 3 hours, Tuesday and Friday. Permanent position. Royal Oak area. References required. Victoria Press Box 886.

RESPONSIBLE DAYCARE, MY home, Royal Oak Avenue, required Sept. 5. One child. Tuesday to Friday mornings. Reply P.O. Box 146, include references.

MR. MIKE'S RESTAURANT, 1827 Fort St., has part-time positions available, suitable to students, apply in person only.

AFTER SCHOOL CARE NEEDED for grade 1 girl, Torquay School area, 477-4719.

WANTED RETIRED BARBER for part-time work, 3456 Quadra Street.

CLEANING HORSE STALLS, mornings only, Cordova Bay area, 652-2444.

28 EMPLOYMENT SERVICES

ADVERTISEMENTS IN THIS CLASSIFICATION MUST COMPLY WITH THE BRITISH COLUMBIA HUMAN RIGHTS ACT

FOR YOUR EMPLOYMENT NEEDS

Choice Personnel
Call 385-3425

30 SITUATIONS WANTED

SMALL CARTAGE COMPANY requires secretary, variety of duties never a dull moment, must be able to deal with people on the phone, salary negotiable, 382-2612, 8 a.m.-5 p.m.

OFFICE MANAGER—BOOKKEEPER
15 years experience in retail sales, knowledge construction industry. References. 598-1649.

LEGAL SECRETARY WANTS permanent part-time. 9:30-2:30 daily. 13 years general legal experience. $750 per month. Call 652-3790 after 6 or 385-6703, 9 to 4.

GARDENING, PAINTING, decorating. Certification qualifications, Pensioners reduced rates. 30 years' experience, 592-7105, before 10 a.m. or after 5.

EXPERIENCED CERTIFIED dental asistant available for relief or temporary work during September. Inquiries please call 383-7207.

CASUAL WORK, PAINTING, chimneys repaired, gutters cleaned, lined, installed, home maintenance. Wesley, 384-0912, 477-9212.

TRY THE OLD CANADIAN, HANdyman cleanups cartage from $6. House, garden maintenance, complete free service. 592-0129, 598-2636.

1-YEAR-OLD FEMALE WISHES to learn all aspects 16 mm. filmmaking; any opportunities available in field. Contact Box 1840, Hay River, N.W.T. (403) 874-2534.

LADY, 56, WOULD LIKE POSItion as companion to lady near same age; has own apartment, non-driver. Days, some evenings, 383-0537.

DAY CARE
Young mother, experienced, former elementary teacher, Glanford-McKenzie area. 479-3011.

WATERPROOF CEMENT finishing, drainage, bricklaying, stone, carpentry, painting. Abeer, 386-0846.

FEMALE, 34, SEEKS PARTTIME office job, typing, payrolls, posting, general office work, 383-5473, 382-1245.

ENGLISHMAN, 48, SEEKS PERmanent part time evening employment. Varied experience including supervision. 656-3259.

SMALL BRICK JOBS, VETERAN Journeyman. Reasonable phone 478-7849 after 6 p.m.

EXPERIENCED CLEANING lady $5 per hour plus car fare. 477-2757.

STARTING SEPTEMBER DAYcare full time in my home. 595-5770.

WILL GIVE LOVING CARE FOR children over 2 in my home. Richmond Rd. 595-6784.

LICENCED DAYCARE HOME, vacancies now, Quadra-McKenzie area. 479-1401.

PAINTING AND ODD JOBS; reasonable, free estimates. 592-9582.

RELIABLE DAY CARE WEEKdays, my home. Tillicum school area. 383-0847.

YOUNG MAN NEEDS JOB, CARpentry, bricklaying, or other. 595-1059, 477-3040.

RENT-A-KID
For odd jobs. 387-5506, 1-5 weekdays.

HOUSEKEEPING DONE WHILE you work. Minimum 4 hours. Phone 595-1550.

CHILDCARE IN MY HOME AGE 2 and up. Phone 595-11550.

32 TRADE SCHOOLS

Sprott-Shaw College of Business

There is no unemployment problem for people with good office skills and attitude. We can provide you with the former. Space is available — enroll now.
1012 Douglas Street, 384-8121.

33 BANDS, MUSICIANS and ORCHESTRAS

ENGLISH PUB SINGER WOULD like Honky Tonk or piano player for full time employment. Must be experienced in old style music. Please reply: 743-4582 anytime.

MUSIC FOR BANQUETS, WEDdings, parties. 386-9065.

34 PRE-RECORDED MUSIC

FOR SALE: ONE MOBILE DISCO system with B.G.W. 250C amp, Citronic SSL 1001 light organ, Citronic 506 mixer with L.E.D. readout, Technics SL1100A turntable with Pickering cartridges built into console. 478-4272 or pager 388-6275, No. 2537.

WANT TO BE A DJ?
Call
D. J. PROMOTIONS
598-6417
D. J. suppliers for Spinkys

SPINKY'S
Spinky's Mobile Disco Ltd. The professional poeple with you in mind. 656-1692.

WANTED: STAGNATING BASS player to play with aspiring non-working band, mid 60's British rock and 70's power pop oriented. Phone Charlie, 386-9620.

CANDU
ENTERTAINMENT SERVICES
384-5521

PAN MUSICAN LTD.
we've got the Personal Touch, 477-6200.

MUSIC MAN
479-8043 or 477-3752.

DENNY'S CANNED MUSIC CO.
Established 1964, 656-3585

VARIETY MUSIC FOR ANY OCcasion and every taste. 474-1433.

WAYNE'S MUSIC
479-4835

HUD SOUND LTD.
721-3431

36 BUSINESS SERVICES and DIRECTORY

Accounting Service

PROFESSIONAL ACCOUNTANT and bookkeeper, business consultant, part time. 382-0785.

Appliance Repairs

DILLON'S APPLIANCE REPAIR
All makes and models
24-HOUR SERVICE
478-5251, Eve. 474-2490
Guaranteed workmanship. Service guaranteed to pensioners and low income people.

ANDERSON'S APPLIANCE REpairs. Washers, dryers, dishwashers, and garburators. (Also commercial). Reasonable rates 479-5355, 24 hour service.

JAMES BAY APPLIANCE FOR heavy duty repairs. 383-4762.

Appraisals

REAL ESTATE APPRAISALS for taxation — Estates — Expropriation — Sale. K.M. Porter, F.R.I.R.I. (B.C.). 384-8075 pager 307. Knowles Realty Ltd. 384-8101.

APPRAISALS
Lansdowne Properties Ltd.
2518 Estevan Ave. 592-2431

P. G. JACKSON LTD.
Real Estate Appraisals
535-1070 Douglas 388-9107

Auto Glass

BOSSOM GLASS CO. LTD.
382-3031 382-0222
WAS YOUR Windshield damaged during summer vacation?! If so call us today for a FAST replacement SERVICE.
"OUR PRICES ARE LOWER!"

Babysitting

BLUE JAY CHILD CARE Centre has openings for September. Nursery, Half day and Day Care for 3, 4, and 5-year-olds. 2284 Windsor 598-5724. Open 7:30-5:30.

Bricklayers

25 YEARS EXPERIENCE, ALL types brickwork, phone Doug anytime, 479-5975.

Cabinet Making

KITCHEN CABINETS, bathroom vanities, counter-tops, all custom built, or refacing old cabinets with new modern designs, with low price. For free estimate call 479-7245.

KITCHEN CABINETS, VANITIES, etc. Quality workmanship, call John Lubberts. 385-2373.

Carpenters

SUNDECKS, BUILT AND REPgired, renovations and small additions. We also do plumbing repairs and concrete work. Will supply references on request. Free estimates and all workmanship guaranteed. 478-5460.

$10 PER HOUR FOR ALL CARpentry services including wiring and plumbing where applicable. Well experienced, first class workmanship, references. 656-4738, Sidney.

CUSTOM DESIGN AND RENOVAtion service—kitchens, bathrooms and distinctive handcrafted cabinets and furniture. Photos and references. Mr. Sharpe, 592-7015.

PERMA CONSTRUCTION
"We build on our Reputation"
Alterations — New Construction
FREE ESTIMATES, 384-2323

LOOK NO FURTHER, PROFESsional renovations and repairs, very reasonable, call Robert, 384-5948. Red Rain Enterprises.

CARPENTER WITH 10 YEARS experience will do renovations, alterations. No job too small. Call Chris, 652-5819.

VERSATILE HOME MAINtainer, carpentry, renovations, cabinets, painting, papering, quality work. Adam, 385-3090.

CARPENTER, 25 YEARS' EXPErience in framing, finishing and cabinet work. May I quote a price on your job? Case: 477-0588.

GARDEN CITY WOODWORKING
Kitchen cabinets, Vanities
Remodelling and counter tops
George Coutlas, 479-4730

REMODELING, REPAIRS AND renovations, residential and commercial. Free estimates. 477-7382.

EXPERIENCED CARPENTER will do renovations and small concrete jobs. 477-7762 after 4.

STEPS BUILT, NEW OR REpaired. Painting. Roof repairs. 598-7616 anytime.

FRAMING, SIDING, FINISHING Good workmanship, reasonable rates. 479-7874.

Carpets and Linoleum

BEAVER HOME CENTRE
1581 Hillside 595-1225
Competitive Pricing
On All
Carpets, Lino, Floor Tile
For Residential and Commercial
— Professional Installation —
"Buy Better at Beaver"

CARPETS, LINO, TILES, PROfessionally installed, all work guaranteed, free estimates. 382-9326.

36 BUSINESS SERVICES and DIRECTORY

Carpets and Linoleum

DAVISON'S

FLOOR COVERINGS
— Floor covering installations and repairs.
— Steam cleaning
— Binding
— Also ceramic tile installations and repairs.
—You've tried the rest, —
Now try the best.
595-2343

PARKER, JOHNSTON LTD.
1855 BLANSHARD 382-9181
OUTDOOR TURF
CARPETING
$4.99 SQ. YD.
CARPET REMNANTS
½ PRICE !!!

EDGAR and MINER
650 HILLSIDE
386-6208
CARPETS, LINO, FLOOR TILE
Commercial and Residential
EXPERTS
"A PROFESSIONAL APPROACH WITH GUARANTEED SERVICE"

HOURIGAN'S

CARPETS AND LINOS LTD.
FLOOR COVERING SPECIALISTS
715 PANDORA AVE. 386-2401

GORDON OLDNALL CARPET and Lino. We will help you find the right carpet! Free estimates. 479-8509, 479-1877.

Carpet Cleaning

FALL INTO SAVINGS!
We will shampoo your living room, dining room and hallway carpeting for only $42.95. This is not steam cleaning. Satisfaction guaranteed. Phone Davi Enterprises, 479-6372.

CARPET AND UPHOLSTERY cleaning and carpet repairs, free estimates. 595-4128.

RON'S CARPET CLEANING
9¢ a square foot. 384-6110.

Cement Contractors

FRANCIS BROS.
Basement, retaining walls, sidewalks, patios, set up and poured, specializing exposed aggregate. Journeyman workmanship guaranteed. 386-0541, also 382-8890.

FORMS, CEMENT WORK, steps, foundations, sidewalks, etc. Steve Laszlo. 479-4756.

Cleanup Services

NO CHARGE AND UP
Two young responsible men have large truck. Basement, attics, composts, etc. Very reasonable. Bob's, 386-2451 anytime

385-8198
4 BROTHERS — ALL AREAS
FREE ESTIMATES — ANYTIME
Cleanups, hauling, manual labour. Small Bobcat service. Dependable

NO CHARGE REMOVAL OF anything useful and clean-up balance. 385-8385, 388-6275 pager 877 anytime.

TRY US, REASONABLE RATES, basement cleanup, garbage hauled away, compost heaps. Dependable. 479-8607, 388-4413.

CLEANUPS NO CHARGE AND up, basements, attics, yards, compost and junk hauling. 658-5406.

1 MAN CLEAN-UP AND HAULing service, phone anytime 478-4608.

CLEANUP MAN AND EMPTY truck looking for work, reasonable. 385-7965.

WILL PICK UP ANYTHING, BIG or small, call Paul, 478-6832.

MAN WITH PICKUP, SMALL cleanups, anytime. Kelly, 388-6049.

Contractors

CHERMOR CONSTRUCTION LTD. Contract or by the hour. Residential and commercial renovations and repairs. Sundecks, fencing, additions, quality finishing, windows, doors, steps and concrete work. Free estimates. 479-7406.

CLARK'S CONSTRUCTION
Residential and commercial framing, finishing — custom homes, renovations and additions, all typs of concrete work. Free estimates. New concrete Strip-easy Forms for rent, 479-5020.

WHEATON CONSTRUCTION LTD.
General Contractors
Building Consultants
385-5702

T. & C. BUILDERS LTD.
Framing
385-5293 385-8597

SITE CONSTRUCTION
Framing, renovations, additions, sundecks, free estimates 384-5129, 384-8075 pager 1116.

FRANKLIN'S CONSTRUCTION Sundecks, gutter, fencing, additions, renovations, steps, windows, doors. 382-2732.

TWO TOP-NOTCH SIDING crews. Free estimates. Call anytime: 383-6579.

LASTING CONSTRUCTION, GENeral contractors. Sound workmanship and design. 383-6579.

FARMER CONSTRUCTION
Design — Renovations
388-5121

FRAMING CREW, LOW RATES. 656-2164, 656-3460, anytime.

Demolition

DEMOLITION AND REMOVAL of all types of structures, free estimates, phone Ron, 382-2630.

Draperies

HOURIGAN'S

Floor Covering Specialists
CUSTOM DRAPERIES
—Bedspreads—
PROMPT IN-HOME SERVICE
715 PANDORA AVE. 386-2401

Pacific Draperies
CUSTOM MADE DRAPERIES
Commercial and Residential Specialists
650 Hillside 388-4613

DRAPES, SLIPCOVERS, BOAT camper cushions, reasonable; workmanship guaranteed. 477-8317.

Dressmaking

PROFESSIONAL DRESSMAKING, custom fit, imported fabrics available, specializing in bridal and formal wear. 384-4711.

ALTERATIONS AND SEWING done at home. 479-7925.

Drywall

"SPRAYMAN"
Specializing in all types of texture ceilings and walls, satisfaction guaranteed. 652-3601.

HOLLANDIA DRYWALL, 20 years experience in quality work. Phone 479-7641.

TRY THE OLD CANADIAN SYStem, small jobs, renovations, 592-0129, 598-2636.

DRYWALL FINISHING, TEXture, ceiling and wall, no jobs too small, 478-7412.

Electrical Contractors

ROBERT G. HELLER ELECtric, very reasonable rates on rewiring or new construction, additions, electric heating, residential or commercial. 478-4032 or 385-5335.

DO YOU HAVE SMALL ELECtrical wiring jobs? No one is interested? Please call evenings, 652-5809.

OLDER HOMES REWIRED — NO down payment. We finance at bank rates with approved credit. EDDY'S ELECTRIC — 385-7666

HARPER ELECTRIC
Licenced electrician, reasonable rates. 477-9911.

JOHN THE HANDYMAN
JOURNEYMAN ELECTRICIAN
595-4842 if no answer. 388-4413

LICENSED ELECTRICIAN WILL do new wiring, rewiring, stove repair. 479-9765.

36 BUSINESS SERVICES and DIRECTORY

Electrical Contractors

RESIDENTIAL WIRING, VERY reasonable, 382-2473.

ELECTRICIAN, FREE ESTimates. Call Bernie, 386-1094.

Excavating

EXCAVATING, LAND CLEARing, road building, demolition, sand and gravel equipment rentals. 24-hour service. Radio controlled.
O.K. Trucking Co. Ltd.
Bus. Office, 2840 Nanaimo, 386-3414
Disppatcher, 2720 Turner, 382-6136.

BARNES CONSTRUCTION
Clearing, bulldozing, excavations, road building, blasting, trucking; residential or commercial. Loaders and hoes on tracks or tires. Call Brian, 479-2995.

MUTUAL
EQUIPMENT RENTALS LTD.
386-6155

A. J. BARR EXC. LTD.
598-2896
Excavation, roads, drains, sewers, water lines, bobcats and backhoes.

385-8198
4 BROTHERS — ALL AREAS
FREE ESTIMATES — ANYTIME
Levelling, backfilling, lawn preparations, tilling, Bobcat Service.

DICK MORTON EXCAVATING
Quality work — reasonable rates, backhoe rental, septic fields, sewers and drains. 479-8490.

LAND CLEARING, BULDOZING, selective logging, standing and felled timbed wanted. 658-5046.

MCCREEDY BACKHOE — BULDozing. Septic fields, hauling. Good rates. 479-3065.

ROBERTSONS EXCAVATING — 450 Case, land clearing, bulldozing and backhoe. 595-8530.

JUAN DE FUCA (BOBCAT) SERvices. Landscaping, backfilling, etc. 388-5464. Pager 623.

Fencing

ISLAND CHAIN LINK
Fencing in wire or wood
Small jobs a speciality
477-0332

ALL TYPES OF FENCING BUILT and repaired. Free estimates. 478-1050, 382-2732.

Furniture Refinishing

WILFRED GENEST. REPAIR and refinish all types of furniture. 32 years of experience. 595-1054.

Flooring and Sanding

M & M FLOOR

COMPLETE FLOOR CENTRE
Hardwood, Carpets and Linos
532 William St., 384-0343
Nights: Al 386-3078—Mike 652-4308

Gardening

385-8198
4 BROTHERS — ALL AREAS
FREE ESTIMATES — ANYTIME
Rototilling, yard cleanups, power racking, aerating, new lawn preparations, etc. Bobcat service. HAY! Lawns, fields, vacant lot. Equipment for all this, we got Weeds, Brush, Short and tall. Call us, we can cut it all. HOURLY RATES OR MONTHLY CONTRACT. DEPENDABLE.

CREATIVE LANDSCAPING
Designing, and artistic layouts. Free estimates. Residential, commercial. Maintenance, cleanups. Dutch horticultural background. Over 25 yrs. experience. 477-7882.

HARVEYS' LANDSCAPING
Experienced Chinese gardener, designing — redesigning — new lawns — all phases. Fong, 479-7078, 384-8621.

E. JACOBSEN'S GARDEN MAINtenance. Regular lawn and garden maintenance, cleanup, Scandinavian workmanship, personally owned and operated. 479-6422.

DUTCH LANDSCAPERS
New lawns, cleanups, low maintenance, gardens, planting, designing, rockeries. Free estimates. 478-1023.

LICENSED GARDENER
Clean up, pruning etc. Gardening year round by contract. G. Barta 474-2680.

TREES PRUNED, HEDGES AND shrubs trimmed, 15 years' experience. 383-6363.

POWER RAKING, GARDEN cleanup, large truck. 479-4067 after 6 p.m.

Glass and Glazing

WINDOWS
Change wood to aluminum, single to thermo with Everbrite. Phone 384-1423, 658-8817 evenings.

Handymen

REPAIRS, RENOVATIONS AND roofing done at reasonable prices, discounts for pensioners phone Ron 382-2630.

JOHN THE HANDYMAN
Iournevman, electrician, "Jack of all Trades." Phone 595-4842. If no answer call 388-4413.

Hauling

QUICK SERVICE — ALL TYPE cleanups, etc. Call Fong, 479-7078, 384-8621.

3-TON DUMP, GENERAL HAULing, cleanups, topsoil, etc. Reasonable. 385-7965.

GENERAL HAULING AND cleanup, 388-4368 call evenings.

Home Improvements

HOT TUBS SAUNAS

FREE ESTIMATES
Kosmar Industries
2951 Bridge St.
384-2623, 479-5492 after 5 p.m.

SOMERSBY

Manufacturers of wooden windows, thermo or single glazed. Repairs to anything in wood. Finished lumber and mouldings.
Cr Hillside and Bridge 388-6645

SLUGGETT & BROWN
JOINERY LTD.
Windows, doors and frames. 526 Discovery St. 382-3011.

SOLAR HEAT CAN BE A BIG saving to you. Free estimates call Adamson Solar Service Corporation 478-5401.

Insulation

SAVE MONEY ON YOUR HEATing bills this winter, insulate with K19. For your free estimate, advice on federal grant and finance call Stu, 383-3063. White Heather Enterprises. Approved for B.C. Hydro financing, all materials C.M.H.C. approved.

Janitor Service

KING'S KLEANING
Windows, Floors, Carpets
Complete residential service
382-6209

Landscaping

BARKER
LANDSCAPING LTD.
Qualified design services; expert workmanship; lawn specialists; anything in fences; rock retaining walls; pools; competitive prices. 595-8323.

385-8198
4 BROTHERS — ALL AREAS
FREE ESTIMATES — ANYTIME
New lawn preparations, seeding, rototilling. Bobcat service.

PORTUGESE LANDSCAPING, stone work, rock walls, fireplaces and landscaping. Free estimates. Reasonable prices. 595-5439.

Masonry

TOP QUALITY MASONRY AT reasonable rates. Fireplaces, chimneys, bricks, block and stonework. Guaranteed. Phone Armando's Masonry, 595-7327.

TAVERES STONEWORK, FIREplaces, retaining walls, brick work, slate work, call anytime. 592-4647.

ANYTHING IN BRICK OR block, chimneys, fireplaces, and house facings, etc. Phone 382-7975.

25 YEARS EXPERIENCE, ALL types brickwork, phone Doug anytime, 479-5975.

FIREPLACE SPECIALIST
20 years experience — 479-5075

36 BUSINESS SERVICES and DIRECTORY

Moving and Storage

BARRY'S

MOVING
House office, and apartment moving. Prompt, courteous service from experienced professionals at reasonable rates. Appointments available for month end. Totally insured. Clean new equipment. Better business bureau inquiries welcomed. Call 479-6011. 24 hrs.

ISLAND DECORATORS
Painters, Paper Hangers
Spray Painters
Plaster Repairs
Gyproc Filling
383-8059 Eves. 595-7103

MOVING?
J AND L
MOVING AND STORAGE LTD.
Full storage facilities. Boxes supplied at cost. Residential or commercial hourly rates or firm price. Piano moving a specialty. Big or small, we guarantee all. 388-9323, 8-5 p.m., 6 days a week.

"IF"
you have to move, call DRUM CARTAGE for professional moving at reasonable rates. Residential, commercial. Pianos a specialty. 383-9861.

DRUM CARTAGE
Book now for your up-coming move. Month end appointments still available. Wardrobes and boxes supplied at cost. 383-9861.

VICTORIA CITY MOVERS. Phone day or night, confirmed price or reasonable rates. Dependable and courteous. Free estimates, no obligation. Call 382-1585, 384-8075 pager 1116.

TREMBLAY AND QUILLAN Moving and Deliveries. Very reasonable rates. Special rate for pensioners, 7 days a week. Phone 384-6436.

G & G MOVERS
Furniture and cartage, experienced and fully insured 385-6221, eves 477-1485.

YOUNGER AND SON — MOVing, deliveries, hauling. After 5, weekends, holidays. Exceptional rates. 384-6916.

FRANK'S DELIVERY
Move and pickup delivery service; reasonable rates. 382-5275.

STORAGE LOCKERS, $10 PER month and up. Phone 388-5714.

LARGE TRUCK, 2 MEN FOR hire. 382-4398.

GENERAL MOVING, 388-4368 call evenings.

Painters and Decorators

CLARK AND PATTISON
PAINTING CONTRACTORS LTD.
Specializing in sand blasting, spray painting, wall coverings and special coatings.
"We Cover The Island"
Victoria 384-8831 384-0443
Nanaimo 754-9321
Courtenay 336-2296

WHITE HEATHER ENterprises. For all your painting, decorating and dirywall needs. Old country tradesman. Lowest rates. Special rates for Old Age Pensioners. For your free estimate call Jim. 383-3063.
36carpet and lino

BROTHERS PAINTING
AND DECORATING
Free appraisals, cost consultant. All types of painting. All types of repairs. Commercial, farm, residential. Lowest rates. Terms. Work guaranteed. 383-8112.

W. E. FERRIDAY PAINTING, INterior and exterior by experienced tradesmen, no job too small; reasonable rates. Days 384-1513, evenings 477-2843.

WESTERN TEX COATING LTD. ALL TYPES OF PAINTING AND REPAIRS. EXCELLENT RATES. WRITTEN GUARANTEE. FREE estimates. 595-1233.

TWO UNIVERSITY STUDENTS with extensive experience in all phases of interior and exterior decorating. Fast service, free estimates. Phone anytime 383-2425.

OLD AGE PENSIONERS PREferred, exterior house painting, a quality job at a reasonable price. Phone Garth Glover Painting for a free estimate, 385-6422.

EXP. ENGLISH PAINTER
Int. and Ext., 36 yrs. exp.
Paper-hanging, Minor Repairs
Free Estimates. Anytime 478-1810

WE PAINT TRIM, EVES: COMplete residential painting. Careful, reasonable. Sam Burrowes, 385-2820, Harold Simpson, 386-7097.

B.M.B. PAINTING AND ROOFING Ltd. Residential and commercial, free estimates, reasonable rates. 642-4522.

PAINTING PAINTING
Will do painting big or small jobs. Reasonable rates. Free estimates. 383-5153.

IMMEDIATE SERVICE
Interior, exterior, quality painting and papering. Free estimates. Low rates. 478-0992.

ARE YOU LOOKING FOR AN inexpensive yet experienced painter? Interior or exterior, no job too small. Call Luis 384-6104.

DOWSON PAINTING CONTRACTOR, RESIDENTIAL COMMERCIAL: WORK GUARANTEED. Free estimates. 385-6042.

HOWARD'S PAINTING AND PApering, interior and exterior, for 3 generations. 598-5824.

PAINTING AND DECORATING, reasonable rates, satisfaction guaranteed. Terms. 595-4905, 479-2473.

EXTERIOR AND INTERIOR painting, reasonable rates, free estimates, 383-9153.

INTERIOR EXTERIOR
10 years experience, very reasonable. Call Alexander, 388-6585.

BRITANNIA PAINTING AND DEcorating, paper hanging, free estimates. Duncan area — 246-4215.

Look no further, experienced painter — decorator, very reasonable, call Robert, 384-5948.

SEMI-RETIRED, QUALITY work. Albert Roberts, 388-5631

PAINTER, CLEAN TRADEMAN, semi retired, equipped. 477-3555.

Plasterers

STUCCO
New homes, older homes. Reasonable prices. Brook Plastering. Call 478-8775.

FRIEDRICH PLASTERING AND stucco. Patching specialists, older home "renewal," 656-2064.

COLEMAN PLASTERING

TODAY'S CROSSWORD PUZZLE

UNITED Feature Syndicate

ACROSS
1 Dry, of wines
4 Weight units
9 Passion
14 State: Abbr.
15 Borne by the wind
16 Elevate
17 Calif. city: 2 words
19 Detroit white elephant
20 Mariner's direction
21 Place kicker's device
22 Small drink
23 USSR river
24 Boat's tillers
26 Shut with force
29 Churchill's sign
31 Tennis term
32 Roll call response
33 Classes
36 Historic times
38 — mode
39 Ancient stone implement
41 Harold E. —: U.S politician
43 Skill
44 Not barefoot
46 Firmly fixed
47 Fastens
49 Australian bird
50 Path: Suffix
51 Old Irish clan
52 Show again on TV
54 — jure: By the law itself
58 Intend
60 Swathe
61 Cove
62 Fruit
64 By the way: 2 words, Fr
66 Belief
67 Locale
68 Low digit
69 Laconic
70 Woolen fabric
71 Miscue

DOWN
1 Pac.-Northwest plant
2 Slip away
3 General rule
4 Obligation
5 Eurasian deer
6 Having wings
7 Electrically charged particle
8 Cabal members
9 Son of Zeus
10 Root used in salads
11 Annoy
12 Chemical suffix
13 Electric unit
18 Road surface
24 Scotland's flower
25 Depot
27 "Stormy Weather" composer
28 Intended
30 Sister of Ares
33 Winged insects
34 Hair-raising
35 Stationery item
37 George —: Fr. novelist
40 Having no abode
42 Beermugs
45 Forced confinement
48 Fence crossings
53 Sleeping car berth
55 Thin metal layer
56 Spanish title
57 Fur-bearing animal
59 Ancient Persian
61 "Understood!": 2 words
62 Do something
63 A prior time: Prefix
65 Air Nat'l. Gd.

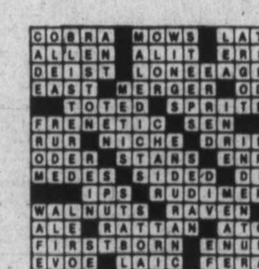

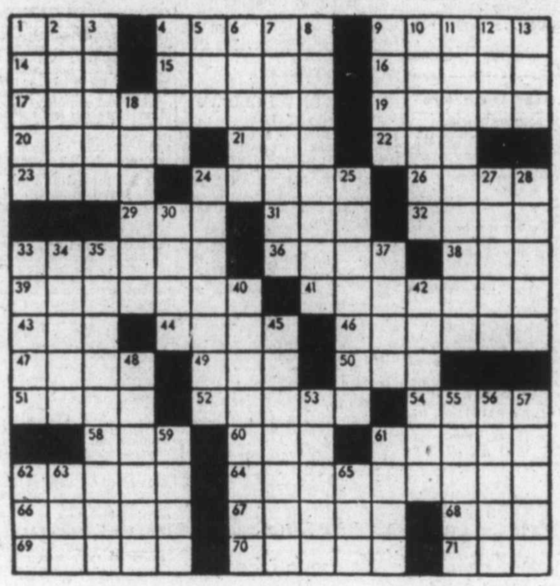

By R. A. POWER

65 BUILDING SUPPLIES

HOME LUMBER & Building Supplies
470 Ardersier Rd.
385-8711

Duroid Shingles
210 wt. No. 1 Asphalt self seal. All colours in stock, per sq. $21.95

INSULATION
FIBERGLASS
PRICE PER 1,000 SQ. FT.
R12—4" $140
R20—6" $240
R28—8" $220

GYPROC SPECIAL
Price per 1,000 Sq. Ft.
½" GYPROC $120
⅝" FIRESTOP $148

STD FIR PLY
4x8—⅝ T and G $12.50
4x8—½ Std. $10.25
4x8—⅜ Std. $7.65
4x8—¾ Std. $14.50

SANDED FIR
4X8 PLYWOOD
G.I.S. Factory
$ 9.95, ¼ $ 7.95
$12.95, ⅜ $10.95
$14.95, ½ $12.95
$21.50, ¾ $16.50

D UNSANDED
4x8—5-16 $ 5.75
4x8—⅜ $ 6.75
4x8—½ $ 8.95
4x8—⅝ $ 9.95
4x8—¾ $12.25

Framing Lumber
STD. & BTR. FIR
2x4—92¼ Pet stud $289
2x4—8'—20' $299
2x8—8'—14' $289
2x10—8'—24' $330
2x12—8'—20' $330

Deliveries made anywhere on Vancouver Island and Gulf Islands. Before you buy compare our prices. For quality, service and guaranteed savings, phone:

386-3374

385-8711

VICTORIA KITCHEN CENTRE FOR
CITATION CABINETS
RENOVATIONS - NEW HOMES
See Our Showroom Display at Cubbon's on Cook or Colwood or Phone 388-4623

65 BUILDING SUPPLIES

JUBILEE BUILDING SUPPLIES Ltd.

OLYMPIC STAIN
Buy 3 Gals. — Get 4 Gals.
Aug. 26-Sept. 9
Call the Experts for a Free Estimate on Diamond or MERIT CABINETS
(Opposite Town & Country next to MacDonalds Bakery)
OPEN SATURDAY 10-3 P.M.
574 Culduthel Rd. 388-5412

VAN ISLE WINDOWS
401 DAVID ST.
383-7128
You Can Afford Us!!
You Can't Afford Not To Find Out About Us
GIVE US A TRY

IMPERIAL BUILDING MATERIALS LTD.
The Builders Supply House
2955 Douglas 386-1401

NORSECRAFT HARDWOOD Industries Ltd.
383-4233
TEAK — NOW IN STOCK
ALSO — OPEN SATURDAY
541 David St. 383-4253

Butler Brothers Supplies
2046 Keating X-Road
652-1121
EXTRA SPECIAL
2x4 kiln dried Spruce studs, mill run, $120 per M or 65 cents each.

NEW ALUMINUM WINDOWS, various sizes, 1 thermopane 10x5, cost $262.50 sell for $190. Call 382-4322.

PLAZA PAINT POT
3645 Shelbourne 477-4222
Wall paper-paint-supplies
C.I.L. PAINT our SPECIALTY

WOODEN FRAME WINDOW, 5x4', 4 horizontal panes, $20. 595-3052.

40 NEW WINDOWS FOR SALE. Various sizes. Must be sold. Make offer. 382-4322.

70 MUSICAL INSTRUMENTS

POPULAR PIANO, ORGAN, ACcordion, and guitar lessons, Brentwood, Elk Lake, Royal Oak, Glanford area. 652-2392 or 479-0297.

MASON AND RISCH UPRIGHT grand, needs good home for one year. $15 month plus cartage. 595-5487.

ANTIQUE ORGAN, PERFECT condition, recently remodelled. $1200. 652-2215.

HAMMOND ORGAN T500 WITH cassette and extra Leslie 145 speaker. $3,750 or offers. 595-0255.

PIANO FOR SALE, $800 FIRM. 838-2376 or 382-7639 after 4.

70 MUSICAL INSTRUMENTS

BACK TO SCHOOL SALE
3 days only, Aug. 31st to Sept. 2nd. new, used and rental stock, guitars, amps, PA, band instruments. All items 20-50% off. Choose from Gibson, Fender and Ampeg, Marshall, Yamaha, GBX Odyssey, etc. Order by mail or use your Chargex or Mastercharge by phone.
THE GUITAR CELLAR
1090 Granville St., Vancouver, V6Z 1L6
681-9148. (Discount space on manufacturer's suggested price).

EATON'S
Specialists in
HAMMOND ORGANS
For Over 20 Years
Four Teachers Available
Use Your Eaton's Account
Main Floor Eaton's
Home Furnishings Building

Baldwin Music Gallery
388-4034 (207) 3400 Douglas
Trade up to a Baldwin piano or organ. Ask for BARBARA CRAWFORD.

SAVE $$$
ON HAMMOND ORGANS
Full range of new and used organs on display from $595
ASK about our RENT to OWN plan.
Gleeson Music City
HOME OF HAMMOND ORGAN and HEINTZMAN PIANOS
714 Fort 388-9632

RECONDITIONED SPECIALS
Rickenbacker Bass $525
Gibson 12 String $550
Jordan Trouper amp. $199
Rickenbacker guitar $349
Farfisa combo organ $699
PAMUS
Musical Instruments
1108 Blanshard (at Fort) 386-8475

FOR SALE: MENDELSSOHN Spinet piano, excellent condition. $1000. 382-1434 anytime.

120 BASS PIANO ACCORDION. Excellent condition. Phone 385-8404.

XYLOPHONE, 5 YEARS OLD, must sell, $475. Comox, B.C. 112-339-5905.

BACK TO SCHOOL — HOLTEN Cornet Special — good condition, reasonable. 384-7877.

BOOSEY-HAWKES CLARINET, good condition, $135 or offers. 477-6431.

CONN ORGAN, SOLID STATE. Two manuals. Walnut finish. $950. 595-6721.

B-FLAT CLARINET — Schreiber. Excellent condition. $100 or offers. Music stand $7. 652-5693.

4-TRACK RECORDING EQUIPment, like new, sell half price. 652-5592.

PIANO, WILLIAMS UPRIGHT, first class condition, $600. Galiano Island, 539-2308.

PIANO, SMALL MAHOGANY Gerhard upright, in excellent condition, $1200 598-2205.

FOR SALE: UPRIGHT OLDER type piano. 595-6402.

KING FLUTE, VERY GOOD CONdition, $95. 592-4035.

70 MUSICAL INSTRUMENTS

School Band Instruments
We carry the largest stock of rentals on Vancouver Island. We also service what we rent or sell.
NELSON'S MUSIC
1315 Government 385-9728

NEW PIANOS
FROM $1169
Used Pianos
FROM $795
Value and Selection Are Tops At
SOUND OF MUSIC PIANO AND ORGAN CENTRE
1517 Quadra 383-0239

P.N.E. Discount Prices In Victoria
GALANTI ORGANS
We offer you a 7-year warranty, family lessons, music course and delivery. Ask about our P.N.E. discount prices.
CASCADE PIANO & ORGAN
In Hillside Mall
595-4124

GUITAR SALE!!
GIBSON Les Paul Deluxe (list $925) $575
FENDER Telecaster (list $780) $480
FENDER Mustang w. case (list $590) $385
IBANEZ "ICEMAN" 300 w. case (list $730) $465
IBANEZ Les Paul Custom w. case (list $735) $445
YAMAKI Jazz bass w. case (list $489) $265
GUILD F-20 (accoustic) (list $395)
GRANT Classical (list $99.50) $ 55
SOFT SOUNDS MUSIC
2031 OAK BAY AVE.
11:30-5:30 Mon.-Sat. 598-1524

BAND INSTRUMENT LEASES
Top quality new and near new band instruments at reasonable rates. All payments apply to purchase. Chargex and Master Charge welcome.
PAMUS
Musical Instruments
1108 Blanshard (at Fort) 386-8475

EATON'S
CASH FOR USED PIANOS
PHONE 382-7141
LOCAL 230

FARFISA 6050 2 MANUAL organ with revolving speakers, rhythm box, large variety of sounds, beautiful cabinets, folding top, mint condition. All for only $1595.

SCOTT PIANO and ORGAN
Blanshard at Johnson 386-2434

KIMBAL ORGAN, SERIES 1000, two 44-key manuals, Leslie speaker. Theatre style. Excellent working condition. Beautiful upholstered bench. Asking price $1200 or nearest offer. 383-9318, 9 a.m.-noon, after 6 p.m.

4 S.S. TYPE JBL 4560 P.A. CAB., $150 a piece. Firm. 15" speaker CAb, $20 2-15 CAb., 2 Marsland drivers, $150 or best offer. 50 Watt Tryanor bass amp., $250 or best offer. Bass Guitar Gibson EBO copy, $100 or best offer. 479-2636.

RESERVE YOUR SCHOOL BAND rental instrument NOW. Good selection of new and used. School books and music stands available from HALL and FAIRFIELD MUSIC, 728 Fort, 385-3307.

SACRIFICE
Kawai electric organ $1300 upper and lower keys, 10 rhythms, cassette tape deck, etc. etc. 382-2056, 382-0772.

CONCERT GRAND
Black lacquer, gold filigree — erard. Plays easily and well. 479-1423.

RICHARD DENZIL
PIANO TUNER — TECHNICIAN
Regulation, repairing, rebuilding.
388-9295

E FLAT ALTO SAXOPHONE, made by Pan. $200. Offers. 477-8403. Ask for Gord.

GETZEN ETERNA B FLAT trumpet, silver plated, excellent condition, $350. 477-5231.

CUSTOMIZED FENDER STRAT $400 with case. 383-6105, after 5 p.m.

HAMMOND EVERETT ELECtric organ, 2 manual, pedal board. Many features, $650. 386-0684.

ACOUSTIC 371 BASS AMPLIFIER, excellent condtion. Phone Rod 386-1035.

VIOLA FOR SALE, EXCELLENT condition. 592-2669.

PURCHASED IN DECEMBER '77. A Leo banjo. Asking $450. 385-4035.

71 MUSIC TEACHERS

LESSONS and SERVICE
MOST INSTRUMENTS
BERNIE PORTER Music
CLOSED MONDAYS for AUGUST
725 CALEDONIA 382-9542

PIANO TEACHER NEEDED, 3 hours per week in our home for practical and theory grades 1, 2, 3. Toronto Conservatory. 3 children. 592-7072.

CLASSICAL PIANO METHODS IN Gordon Head area. Young beginners and adult beginners to intermediate level. Phone Jim Anderson 477-6439.

PIANO AND THEORY TEACHER has room for more pupils in September. Susan Pappajohn, ARCT, LTCL, 383-6701.

LEARN POPULAR AND JAZZ piano. Fully experienced teacher. Very reasonable rates. 477-0366.

PIANO LESSONS FOR BEGINners to Grade 6. Children or adults. 479-2210.

PIANO LESSONS, CLASSICAL. Ross Bay Area. Celia Scott RMT. 598-4173.

L. W. HOWARD ATCM RMT
Piano-theory. Town and Country area. 388-4584.

EXPERIENCED SINGING teacher, University area. Phone Mrs. Doreen Thompson, 477-0915.

STUDENT PIANO TEACHER, reduced rates for pre-school aged children. Oak Bay. 595-6306.

CLASSES IN KELLY - KIRBY piano method for children, 4½-5 years, starting September. 479-5090.

ORGAN TUITION. YOUR LOCAtion. All ages. 656-3259.

77 MOTORCYCLES

1970 TRIUMPH 650CC, 200 MILES, offers. 652-5818.

SUZUKI STREET 100, LIKE new, 1,400 miles, $500. 598-8516.

1978 YAMAHA 650 SPECIAL, 7000 miles, excellent condition. 384-9463.

1976 BULTACO 350 C.C., GOOD condition, light kit, $950. 658-5639.

100 CC 1976 INDIAN, $350, 75 CC XR75 Honda, $300. 642-3001.

1978 KAWASAKI 650, 1750 MILES, good condition, $2100. 478-7990

1978 DT 250, ENDURO, SILVER -black, 1000 km, $1200, 474-2614.

1977 HONDA XR 75 TRAIL BIKE, asking $495. 478-0247.

PARTS FOR '72 HONDA CB 350. 478-0761.

TRAIL BIKE, 77 KAWASAKI 75, new condition, $400. 478-5125.

YAMAHA 750 DOUBLE OVER head cam. 595-2457.

77 MOTORCYCLES

For the Dirt
Save On All
HONDA
Trail Bikes
This Weekend
SPECIAL $2.00
Dirt Bike T-Shirts
With Any Purchase
See us last ....
Before you buy
VICTORIA HONDA
2851 Douglas 386-8364
DL-01953A
Open 'til 9 P.M. Fri.

YAMAHA
TRAIL SALE
1 only GT80 Reg. $679 Now $599
1 only DT100 Reg. $869 Now $789
1 only DT175 Reg. $1339 Now $1199
2 only DT250 Reg. $1579 Now $1399
Inc. Fr. and P.D.I.
MULLINS MARINE
SALES LTD.
382-1928 D-00365A
925 Yates St.

HONDA
TRAIL SALE
2 250 Reg. $559 Now $ 519
1 CT70 Reg. $719 Now $ 639
2 XR75 Reg. $759 Now $ 689
2 XL75 Reg. $769 Now $ 699
2 XL00 Reg. $989 Now $ 939
2 CT125 Reg. $1199 Now $939
2 XL175 Reg. $1339 Now $1249
1 XL250 Reg $1579 Now $1499
MULLINS MARINE
SALES LTD.
382-1928 D-00365A
925 Yates St.

HARLEY-DAVIDSON
1 ONLY - Lowrider (Black) IN STOCK:
'79 Sportsters
SPECIAL
'78 FLH (under 4,000 Km) $5,595
See Us Last
Before You Buy
VICTORIA HONDA
2851 Douglas 388-8364
DL-01953A
Open 'til 9 p.m. Fri.

Harley-Davidson
Harley-Davidson
Harley-Davidson
That's Brooklands
937 Fort St. 383-5926
DL-1271

'78 YAMAHA SPECIAL EDITION. 2100 kilometers, new paint, custom headers, $2600 firm. One Pacifico racing fairing with brackets for 500 - 550 Honda. One custom header for 550 Honda. One set of Flat bars. One set bar and mirrors. One set header pipes for Triumph or BSA. 656-4126 after 4:30.

MOPEDS - 18
Models. Test ride. Island Motor, 385-3515, 602 Esquimalt, D1920A.

'69 TRIUMPH 650. REBUILT motor. Harley back wheel, lots of chrome, first $850. '72 stock 650 Yamaha, needs head light and handle bars, $595. 595-0528.

POWERTOWN M.C.
Service to all Makes. Hi-Performance parts. 384-1249. D199169A. 614 Grenville.

1972 750 KAWASAKI, NEW clutch, tires, top end, 7,000 miles. Must sell by end of August. Can be seen at 2940 Douglas Street. 385-0323 or 478-7710. $1,100.

1976 ½ BMW R6016, BLACK, full fairing, saddle bags, more, immaculate condition. 9500 miles. 382-6538.

'74 HONDA 550-4, 29,000, includes crash bar, back rest, helmet, mechanics manual. $825. 385-8006.

1976 KAWASAKI 500, GOOD shape, 12,000 miles, will consider trades. Asking $1250. Ask for Jonn, 479-5177, 388-6733.

1977 SILVER YAMAHA 750, WITH matching fairing in good condition. Come and make me an offer. Phone 388-4066.

1977 XS650 YAMAHA, 1600 KILOmeter in mint condition, crash bar, helmet, gloves, asking $1900. 656-4301.

1977 HONDA, 550 — 4 SUPER sport, 7750 KM, like new, $1650. 1977 Yamaha 80, street or trail, 870 miles, $395. 656-1656.

'73 KAWASAKI 500, PERFECT condition. Custom paint. Must be seen. 478-5213 anytime.

1977 YAMAHA DT 100 ROAD OR trail. 9,170 km. Excellent conditon. Asking $500. 477-7532.

175 MOTOCROSS, PUCH ENGINE with engine brake, $500 OBO. Before 4, 478-6332.

'72 HONDA 350, FOUR - NEW back tire, flat bars, good shape, $625 or offers, 384-7654.

K. J. KAWASAKI
2940 DOUGLAS
385-0323 DL-01836A

'73 TRIUMPH 650, 16 MILES ON rebuilt motor, new front end, $1950 or best offer. After 8 p.m., 595-1020.

'72 SUZUKI GT750, WATER cooled, nice shape, $1,000 firm. 384-4686, between 5 and 7.

FREDERICK MOTORS
SUZUKI — KAWASAKI — BMW
516 Queens DL-00834A 383-0823

74 MT. 250, MOTOR AND GEARcase rebuilt. Lights and turn signals good shape. $550. 384-0755.

1977 GX550 SUZUKI. $1895 OR best offer. B. Madsen Motors, 478-5011.

BMW R60-5, SADDLEBAGS, Avon fairing, etc. 25,000 miles. 384-3320.

1977 KAWASAKI 175CC, STREET and trail, 6,000 miles, excellent shape, $800. 642-4386.

3-WHEEL DUNE CYCLE, VERY nice paint job, very good condition, $275 or offers. 652-5638.

XR 75 EXCELLENT CONDITION, many extras, includes helmet, $425. 598-8516.

'77 CB 750 FAIRING, KRAUSER bags, 18,500 miles, $2050. 592-0589, 4-6 p.m.

YAMAHA 250, OFFERS. 4903 Bellcrest Place, 658-8859.

HONDA 500 FOUR, EXCELLENT shape, new paint. $1,000, 592-0585.

'75 KAWASAKI 900, $1700. 652-5785 or 652-4255 after 5 pm.

TWO TRAIL BIKES, AND TRAILer, for sale. After 5, 382-3266.

77 MOTORCYCLES

1971 YAMAHA ENDURO 125, good condition, 500 miles, rebuilt engine and rear wheels. 656-3407. Will take offers.

'MUST SELL'
1976 Honda 750. Less than 6,000 miles, a few extras. Bargain at $1995. 477-9416. Dennis.

1977 HONDA ELSINORE 175 DIRT bike, 1,000 miles, excellent shape, extras. 477-3405 after 5.

75 YAM 125. $425. 479-6859
75 YAM 125. $425. 479-6859
75 YAM 125. $425. 479-6859

MOPED AND TWO HELMETS. Near new. $450. 477-5968 after 5 p.m.

'74 HONDA, CB750, LOW MILEage, good condition. $1595. 474-2475.

78 BICYCLES

BUY, SELL, TRADE, REPAIRS. New and used bikes. Qualified mechanic operating own business. Lowest prices (Expert bucked wheel). Open 8 a.m. - 8 p.m., Sun. 12-5 p.m. Reno Bikes, 2519 Gov't., 384-5514. Dealers, CCM — Raleigh — B. R. C. — Shields — Nishiki. Same day service.

USED 3-SPEED BIKE WITH CARrier, good condition, for paper route. 477-9321.

WANTED: 5 OR 10-SPEED lady's bicycle with touring handle bars, good condition. 652-3056.

GOOD CONDITION, 5-SPEED paper bike, excellent for delivering papers, $37. 598-4337.

FIVE SPEED TOURING BICYcle. Child's bicycle with training wheels. 383-9613 evenings.

BOY'S 24" 5-SPEED, GOOD CONdition, reasonable price. 383-4347 mornings.

TWO GIRLS BICYCLES. ONE Coaster and one Highrise. Excellent condition, 383-6447.

MOTORCROSS BIKE MX 1200. Front and rear shocks. $85. 479-6886.

PEUGEOT 10-SPEED, EXcellent condition $125 or best offer. 478-1368, 478-3458.

TWO YEAR OLD GITAINE. Tour de France, 24' frame, offers on 265. 479-6584.

HONDA 50, EXCELLENT RUNning condition, $250, 477-9147.

DEELITE MUSTANG BICYCLE, very good condition, $45. 592-4035.

10 SPEED GIRL'S BIKE, GOOD condition, $100. 385-1922.

LADY'S 3-SPEED BICYCLE, BASket carritr and lock, $60. 383-7532.

GIRL'S RALEIGH BIKE, GOOD condition. 595-0938.

80 BOATS and MARINE

gp
"It's the Service That Sets Us Apart"
1978
BAYLINER SUNBRIDGE CLEARANCE
Both Models Feature:
—Full galley
—Dinette
—Enclosed head
—Sleeps 2 couples in privacy
—Flush rear deck
—Raised control station

2250 SKAGIT
—200 Volvo
—Swim grid
—Canvas top with cruise curtain
$18,195

2550 SARATOGA
—22 Volvo
—Swim Grid
—Canvas top with cruise curtain
$20,995

BAYLINER
HOURSTON
GLASSCRAFT
MIRRO CRAFT
JOHNSON OUTBOARDS
VOLVO - OMC
STERNDRIVES — TRAILERS ACCESSORIES
GIBSON Powercraft
CENTRE LTD.
2520 Govt. St. (near Bay)
382-8291

PELAGIC
PACIFIC INDUSTRIES (1974) LTD.
A COMPLETE STOCK OF FIBERGLASS AND EPOXY MATERIALS
Z SPAR
MARINE PAINTS
428 E. Burnside
VICTORIA
386-1811 386-7814

26' TOBA CAMPION, CB, extras too numerous to mention, 280 hours, moorage till June of 79. Appraised at $23,500. Will take camper for ¾-ton or approximately 20' inboard-outboard hardtop boat and trailer in trade. 656-4310.

FLOATING HOME FOR SALE, well constructed steel hull, loas of cedar and leaded glass windows, fireplace, loft, covered porch, sundeck, $22,500 or best offer, before September 1st, B wharf, West Bay Marina, 385-9890.

EXCELLENT CONDITION, 1975 Reinell deep-v includes 85 horse power Mercury, 1550 pound Roadrunner trailer, never used full canvas top, life jackets, many extras. $4900, 477-7418 after 5.

20' FIBERGLASS CRUISER, 1975, 115 horse power Johnson motor, depth finder, C.B. radio, toilet, sink, anchor etc. Can be seen at Anchorage Marina, Brentwood, 382-5082.

MARINE MULTIPLE LISTING SERVICES
BUYING OR SELLING A BOAT
CALL 652-4626
OR 656-3598

44' MONK CRUISER, GOOD hull, needs work. Will consider trades, property, smaller boat or cash offer. 656-2309.

CHARTER 36' GRAND BANKS, bareboat or skippered, twin diesel, cabins, $1400 or $2000 a week, Terry, 598-6956 or 382-6633.

20' FERRO-CEMENT BOAT, NEW hull, needs finishing. Trade for vehicle or offers. 656-2309.

OUTBOARD MOTOR, 9½ HORSE power Evinrude, good condition, $400 firm, 595-4977.

NEEDED URGENTLY, SPACE for storage of 27' boat. Bruce, 598-6854.1

12' ALUMINUM HARBOURCRAFT hard-top boat with oars, $250, 384-1251.

1971 JOHNSON OUTBOARD, 33 horsepower, longshaft, electric start. 385-1092.

80 BOATS and MARINE

SQUIRE BOAT BROKERAGE

POWER

NORCRAFT, sleeps 4, comfortable cruiser, fully equipped $12,500

39' DIESEL TRAWLER, oil stove, pressure water, 2 heads, command bridge, comfortable and smooth. Trades considered. $33,000

TWIN DIESEL TRI-CABIN 10 years old, teak construction, completely equipped including private cabin aft, hot water, propane heater. Finest care. $39,500

38' Twin diesel FIBERGLASS TRI-CABIN, 2 heads shower, separate galley, fully equipped, radar. $69,000

36' Twin diesel COMMAND BRIDGE fiberglass cruiser. Includes radar, furnace, shower, intercom, etc. $79,500

36' TRI-Cabin TROJAN, 1976, twin inboard Mercruisers. Onan generator. Will trade. $80,000

SAIL

38' LUDERS MOTORSAILER, two heads, private aft cabin, diesel fibreglass $59,500

39' British built MOTORSAILER, world cruiser, Gardner diesel, excellent for charter. $66,000

46'6" Auxiliary KETCH. Nova Scotia built of finest materials. Very comfortable and complete with excellent inventory. $78,500

42' SPENCER, ex-Coho, strong, fully equipped, including new diesel auxiliary. A fast cruiser at $79,500

525 Head St. 384-3363

THUNDERBIRD YACHT SALES
WESTPORT MARINA

NEW GLASS BOATS
18' SANGSTER Cormorant $ 9,995
20' SANGSTER Weekender $12,995
23' SANGSTER Chinook $16,295
31' CRUISE-A-HOME $44,900

EXPERIENCED GLASS BOATS
22' C-B FIBREGORM $12,500
22' SANGSTER $11,000
24' BELLBOY $ 8,900
24' WATER TAXI (diesel) $14,900
24' C-B REINELL $13,200
24' REINELL, 65 hrs. $13,900
26' F-B STARCRAFT $13,900
26' C-B HOURSTON $18,500
26' CAMPION C-B Sold
26' TELSTAR C-B $19,900
28' SEDAN FIBREFORM $18,500
28' C-B FIBREFORM Twin $30,500
28' C-B CARVER Twin $32,000
28' TOLLPCRAFT, Twin $31,000
28' LUHRS, Twin Sold
28' SILVERTON, Twin $3,000

CLASSIC & DISPLACEMENT
Proud Line-Up
19' GLEN L Cabin O-B $ 2,450
25' CHRIS CRAFT $ 9,800
27' RICHARD $ 8,900
27' CHRIS CRAFT $15,900
30' CHRIS CRAFT $15,900
32' CHRIS CRAFT (classic) $24,500
32' C-B GRENFELL $43,900
35' DISPLACEMENT (Salon) $24,000

SAILBOATS
18' Wood SLOOP $ 1,800
20' CAL $ 5,700
22' CATALINA $ 6,900
24' SLOOP (a steal) $ 4,500
29' TILLICUM $14,900
32' BAYLINER $39,900
Ask for John and Dolly Neufeld
656-5832

IN STOCK
1978
26' SEDAN
30' SEDAN
15 year Financing available OAC
Tollycraft
CEDAR GROVE MARINA
656-2580

19' Fiberform
New canvas — Low hrs. on 165 motor — cabin, table, sink, head.
PRICE $6,000
TRAILER $1,000
477-1051 3813 Epsom Dr.

27'7" CONNIE
Chris Craft Mahogany
Clean, smart FWC, 185 hp, new paint, hull and bottom, propane stove, Dinghy.
GOOD PRICE at $15,990
Ask For John Neufeld at THUNDERBIRD YACHT SALES
656-5832

26' TOLLYCRAFT
1975 255 H.P., low hours, loaded with extras. Moorage 'til Apr. 1, '79. Immaculate condition. $29,900. 384-5376.

MOVING MUST SELL. 16' clinker with cabin, inboard motor and bilge pump, excellent year round fish boat, $750 or best offer. 382-6307.

34' TROLLER B. LICENSE, 2 years remaining, 7 tons, radar, paper sounder, loran, V.H.F., C.B., hydraluic, foam and glass hold. $22,000. 748-0265 before noon.

24' SEARAY 255 HP, FWC, COMpass, depth sounder, CB, tabs, heads, propane stove. New trans. and leg, many new parts. $14,000. 386-0543. 478-1098.

16' CALGLASS, 65 HP MERC, Roadrunner trailer, O-B racket, good condition, $2800-offers. 477-6247.

FISHERMAN'S SPECIAL, 10 horsepower Evinrude, tank, extension handle, $300, 40 horsepower Viking Johnson, $350. 477-6558.

41' SHEPPARD
Tri-cab 7½ KW Onan sounder, V.H.F. electric galley, immaculate. 592-6075.

FIBERGLASS DINGHY 6½', $150. 7½' $195. 10' boat $350. All have full floatation, oar locks, and are new. 642-5345.

PELAGIC 24' DISPLACEMENT double ender, for work or play, any stage of construction, bare hull $2400. 642-5345.

17' FIBERGLASS BOAT, TRAILer, 1977 65 h.p. Merc outboard, hardtop plus canvas, $3,200. Offers. 478-9976.

19' DEEP-V FIBREFORM BOAT and trailer, caravan top, $3000. 656-2930.

14' ALUMINUM BOAT AND motor, two gas tanks, oars and seats, 384-0921.

10' AVON S-250, $1100. 12-VOLT Monomatic toilet, Minto fibreglass shell, $150. 652-2583.

LIGHTWEIGHT 12' ALUMINUM punt style boat, oars, anchor, $150. 478-5804.

14' FIBERGLASS BOAT, TRAILer, 33 h.p. electric outboard, $1700 firm. 478-5647.

WANTED 140 MERC. INBOARD — outboard engine, complete, good condition, 383-4771.

10½' GLASSCRAFT CAR TOPper, excellent condition, asking $230. 479-7608.

16' FIBERGLASS PRINCECRAFT, 75 Chrysler, 2000-lb. trailer, $2100. 642-5151.

25' CHRIS. EXPRESS CRUISER, engine as new, $8000. Offers. Evenings 656-1349.

1974 FIBERGLASS HARDTOP, 19', 165 hp. I.O. mercruiser, trailer, $6200. 145 Sims.

16' PLYWOOD BOAT AND TRAILer, $225. 382-2732.

2 H.P. SEAGULL, EXCELLENT condition, $300. 384-0893 evenings.

9.8 MERCURY OUTBOARD motor, like new, $350. 595-7940.

19' GLASS PLY WITH CALKINS trailer, 382-9610.

80 BOATS and MARINE

BEST SELECTION
FRESH TRADES

10½' S-100 AVON $1095

14' McCULLOUGH
-Aluminum
-trailer $ 395

14' K&C
-50 hp Johnson Elec.
-trailer $2295

15' ISLANDER
-50 hp Merc Elec.
-1200 Roadrunner $2695

15' VANGUARD
-65 hp Merc.
-trailer $2995

17' HOURSTON
-Volvo I-O
-Galv. trailer $4495

18' STARCRAFT
-115 hp Evinrude
-EZ-Load trailer $4295

19' SANGSTER
-170 Volvo I-O
-Calkins trailer
-loaded $6995

21' BELL BOY
-165 Mercruiser
-new top
-dinette
-galley pak $7995

BROKERAGE

18' SANGSTER
-140 Mercruiser FWC
-Cuddy Cabin
-Sounder VHF $6995

18' K&C
-140 Volvo FWC
-3500 Calkins
-20 Merc Kicker $9995

18' HOURSTON hardtop
-170 Volvo
-Roadrunner trailer
-Sounder, Kicker and C.B. $7495

19' GLAS-PLY
-115 Merc El., Pt.
-hardtop
-marine head
-low, low hours $8995

BEST BUY
V-170 CANAVENTURE
-70 hp Merc Elec.
-1550 Roadrunner
-full top
-safety Pk.
-rigged and ready to go $6645

Mercury Marine
Your 1-Stop Marine Centre
800 Cloverdale
385-1457

WE ARE DINGHY SPECIALISTS
And carry the largest selection in stock n B.C. Davidson, Livingston, Galleon, Haida, Hawthorne, Sportyak and many others. Cartoppers, too.
ALL BAY MARINA
2238 Harbour Rd. Sidney
656-3167
(Open 6 days 8:30-5:30. Closed Mondays)

24½' BAYLINER, AS NEW, 8 months in water, 76 hours, Volvo 225, fresh water cooled, twin stove, icebox, sink, standing head, large fish box, swim grid, moorage, replacement cost, $21,000. Accept $13,800? 479-0458 after 5 p.m.

26' FALCONER SEMI-displacement. Over $4,000 spent on hull refurbish. Needs motor to finish. Would make great boat for winter or summer fishing. Open to offers. Gypsy Yacht Sales, 2270 Harbour Rd. 656-5591.

Chrysler—Seagull
OUTBOARDS
Sales — Parts — Service
KEN PRASING EQUIPMENT
478-9313 934 Goldstream

Allstate
MARINE INSURANCE
Excellent Rates. Low deductibles.
HENDERSON REALTY 385-9741

WANTED AT END OF FISHING season this fall. West Coast troller, 40' or over. Consider freezer boat. Must have A licence, 10 ton or better. Send full particulars to Victoria Press Box 680.

1974 K & C 14½', 40 H.P. ELECtric start. Full camper top. 1975 4 H.P. motor. 1977 Roadrunner tilt trailer with large wheels. Very low hours and kept in garage. 3,200. 479-4719 after 5 p.m.

14' CLINKER BUILT HARDTOP, cabin, 5-horse power inboard, view at berth 27, Anglers Anchorage Marina, phone 385-0379 with your offer.

USED OUTBOARDS
Great selection from 2 h.p. to 100 h.p.
GIBSON POWERCRAFT
382-8291

NEARLY NEW CONDITION, Reinell 24 Express, Merc 188 FWC and too many options to list. Clean as clean. Just $10,700. Victoria Boat Mart, 453 Head St., 383-3324.

PELAGIC 28 DIESEL DISPLACEment, cruiser, orders now taken for 1979 delivery. Any stage of construction. Bare hull from $4800. 642-5345.

YACHT OWNERS CHARTER POOL. Power or Sail, skippered or U-Drive. 24'-110'. 382-6633.

TANDEM BOAT TRAILER TO rent, will hold 26' boat. $20 per day. 382-1764.

FOR SALE: MV ALICE, 27.9' fishboat, sea license, $5,000 or best offer. 478-4901, 478-2168.

440 CHRYSLER MARINE. 1100 hours. Phone 385-8595 evenings or weekends. $1000 or best offer.

80 BOATS and MARINE

NATIONAL
A few selections from our many NATIONAL LISTINGS

SAIL

HAIDA 26. Raised coachroof model built 1969. 3 sails. New Johnson 9.9, in first class shape. $13,500.

FISHER 37. Motorsailer. Immaculate. Trades considered. $125,000.

TAHITI KETCH. World cruiser. $38,000.

POWER

GRAND BANKS 42. Only 380 hours on Ammarine diesels. Radar, autopilot, Doppler log, Espar, dinghies — one sailing, liferaft, hailer, Onan generator, electric heads. Probably the best equiped GB on this coast. $168,000.

CATALNA
NATIONAL BOAT SALES LTD. have been appointed Victoria area agent for the CATALINA RANGE OF SAILING CRAFT. You are invited to inspect a CATALINA 22. West Canada agents for Grand Banks, Fisher, Moody, Albin, Sisu, Seidelmann, Pacific Pilot.
DICK CHUDLEY or LUKE KYNASTON
NATIONAL Boat Sales Ltd.
2060 White Birch Road
Sidney, B.C.
V8L 2R1, Tel. (604) 656-3965
AND ALSO AT
False Creek, Van.

Gypsy Yacht Sales
ON DISPLAY

COLUMBIA 8.3 (27')
The roomiest 27 on the market. All teak interior with 6'1" headroom, pressure water, teak sole, and lots of storage space. Yanmar 2 cyl. 15 h.p. diesel, Lewmar 2-speed winches, North sails, bow and stern pulpits with double lifelines and boarding gates, plus standard features most boats can't even offer as options. If you are looking for a high quality cruiser that really sails this could be the boat you have been looking for. Sailaway price reduced from $35,500 to $33,500.

COLUMBIA 7.6(25')
With full 9'2" beam this boat can offer two double berths, and a beautifully laid out interior. Yanmar diesel, bow and stern pulpits with double lifelines and boarding gates, Lewmar winches, Ratsey-Lapthorn sails, teak cabin sole, and much more. As with the 8.3, her standard equipment list is extensive, and the price has been reduced from $26,395 to an attractive $23,500. If you are looking for a roomy, well finished boat that you can afford, this is it.

BRITISH COLUMBIA'S EXCLUSIVE DEALER FOR COLUMBIA YACHTS
2270 Harbour Rd., Sidney 656-5591

MERCURY SALE
4.5 Hp. Reg. $ 578 Now $ 495
7.5 Hp. Reg. $ 786 Now $ 695
9.8 Hp. Reg. $ 952 Now $ 849
20 Hp. Reg. $1142 Now $ 999
40 Hp. Reg. $1733 Now $1549
50 Hp. El. Reg. $2149 Now $1899
70 Hp. El. Reg. $2586 Now $2259
115 Hp. El. Reg. $3239 Now $2899
Prices in effect till Aug. 31st or while on hand stock lasts.
MULLINS MARINE
925 Yates St. D-00365A
382-1928 382-4515

MID-SEASON SPECIAL
FLOATER COATS and VESTS
20% OFF
OAK BAY MARINE
Sales and Service
1327 Beach Dr 598-3393

COHO MARINA
COWICHAN BAY, B.C.
Boats for Sale
Fishing Guides Charters
CHRYSLER SALES SERVICE
746-7909

Repower
At Sea Power
COMPLETE ENGINE REBUILDING facilities for all makes gas and diesel; reasonable rates. All work fully guaranteed. 656-4341.

32' DISPLACEMENT CRUISER, built by Matsumoto in 1949. Separate sleeping accommodation. Enclosed head, 2 way frig., propane stove with oven, Chrysler power, F.W.C. with keeel coolers. An ideal family cruiser, $12,000.
CEDAR GROVE MARINA 656-2580

SPECIAL OFFER 32 FOOT bridge diesel express cruiser, Ford 165 overhauled 1977 FWC, H and C running shower, full galley, oil heat, all mahog., bronze fastened, edible bilge. Snap at just $26,900. Victoria Boat Mart, 453 Head St., 383-3324.

LISTINGS NEEDED
We have more buyers than boats. Can sell your good used boat (over 20') quickly, commercial or pleasure. Squire Boat Brokerage, 384-3363.

14' RUNABOUT, 1966 20-H.P. Merc and trailer package, $1295. 17' Runabout, 1963 75-h.p. Evinrude, $850. 16 Clinker, 1970 40-h.p. Evinrude. $1695. 1080 Goldstream Ave.

26' EXPRESS CRUISER, EXcellent condition, stove, sink, fridge, head, CB, new Mercury '65 h.p. Thunderbolt ignition motor, fish box, very roomy, great overnight boat, $2700. 598-2418.

SAANICH LUMBER YARD
Has in stock: Oak, Pine, Ash, Teak, Mahogany, Cedar (yellow and red). Lumber and Veneers. Price reasonable, 3041 Douglas St. 385-2486.

SKIIERS ONLY
Anxious seller requires serious offers on 17' inboard ski boat, complete with trailer, offers on $3000. 386-1750. No triflers.

26' CAMPION "TOBA," COMmand bridge, fresh water cooling, power converter, V.H.F. and C.B., sounder and other extras. 233 Mercruiser $21,000. Located at Maple Bay Yacht Club. 748-0550.

16' K & C THERMOGLASS, 60 h.p. Johnson electric, easy-loader trailer, with bearing buddies, rod holders, life jackets, bilge pump, and more. $2,900. 652-3196.

CAN YOU AFFORD? TO LIVE ashore? Liveaboard boats for sale as low as $8,950 cozy, mobile and free. Victoria Boat Mart, 453 Head St. 383-3324.

21' FIBREPLY CRUISER 225 Mercury I-O, 150 Hours. $4,500 offers. 748-5195.

1977 12' ALUMINUM BOAT, 15 horse power Evinrude. Heavy duty utility trailer with box, 383-3683.

11' FIBERGLASS BOAT, FACTOry built, Flared bow. Ideal for fishing. $250. 598-2160.

MV TONGA, 8.77 "A" LICENCE troller. Now fishing Goose Bank. $125,000. Phone 246-3186.

1975 MERCURY 4.5 HORSEPOWer, hardly used, as new. $400. 479-6463.

14' FIBERGLASS BOAT WITH 33 h.p. Evinrude and trailer. Ready to launch. $950 cash. 382-5766.

BOAT LETTERING A SPEcialty. Phone Ken Warner, 652-2007.

BUY THIS
21' cabin cruiser, plank hull, V-8 Chrysler, $1750. 656-1772, 386-8688.

80 BOATS and MARINE

VAN ISLE MARINA

POWER

20' F-G Inboard 22' Chris Craft, 22' Fiberform, 24' Sea Ray, 24' Bell Buoy, 25' Sangster C-Bridge, 25' Chris Craft, 26' Campion, 26' Trojan, 27' Displ. Cruiser, 27' Chris Craft, 28' F-G Comd. Bridge, 28' Philbrooks, 29' Grenfell, 30' Trawler, 30' Chris Craft, 31' F-G Sapphire, 32' Tolly, 32' Coronet, 32' Gill Net Conv. 34' Diesel Displ., 37' Monk, 38' Mariner, 40' Tri-Cabin, 40' Monk, 44' McQueen, 47' Diesel, 55' Kingscraft.

SAIL

21' Norwester, 23' Crown, 26' Rawson, 26' TriMaran, 26' Grampion, 26' Tanzer, 27' Classic, 29' Martin, 30' Grampian, 32' Atkins, 40' Centre Cockpit, 47' Lunenburg Ketch.

For these and many other fine listings, please contact JOHN ALLEN at:
VAN ISLE MARINA CO. LTD.
Tsehum Harbour Box 2130
656-1138 Sidney, B.C.

DJ YACHTS

Sales volume this week has depleted our sales docks.

Good Listings-Please

Boats and tri. from 14' as low as $1,350
only Double Eagle and Tri. new mt. $3,895
only F.G. Weekenders under 24' starting at $5,895
3 only Wood Cruisers — starting $9,600
2 only Baja at $17,895
1 only 25' Com. Br. Sangster — now $14,995
Selection of Power — F.G. and Wood — from 25'-45'

SAIL SPECIALS
18' Crown $ 3,650
19' Garden $ 4,795
26' Grampion $15,895
27' Catalina $17,225

New invitations and Bombardier starting at $1,045. Joyce Omlid and Don White — Bosun's Marina 656-5558. Randy Boyle — Oak Bay Marina — 598-3366. Pedder Bay Marina — 478-1771.

JUST ARRIVED
1979
CAMPION
17'6" ALERT Hardtops
-70 Johnson elec.
-walk thru windshield
-sleeper seats
-camper back
-1550 Road Runner
-List $7982
PACKAGE
$7150
bob whyte marine ltd.
SALES AND SERVICE
Corner Harbour and Resthaven
656 7286 SIDNEY
TUES. — FRI. 9-9
SAT.—SUN. 9-6

EARLY BIRD II
35' CHRIS CRAFT, Double Cabin, 1974 Model, all fiberglass construction. Less than 300 hours on Twin 350's, separate shower and head. Sleeps 6 in comfort. Boathouse also available with purchase.

CEDAR GROVE MARINA
"Located on the Highway just Before Swartz Bay
656-2580
The Home for TOLLYCRAFT in Victoria

PURSUIT 2, red cedar on oak, 40' disp. cruiser, 140 H.P. F.W.C. Palmer cruise kns. Accom. for 6, oil stove, owner will accept offers on $16,500.

ALENE I, yellow cedar below water, red cedar above, 92 H.P. F.W.C. Volvo diesel, oil stove, sounder, radio, auto pilot. Owner will accept offer on $16,200.
COVE YACHTS, Maple Bay 748-8136

24 'COMMAND BRIDGE REINELL, full galley and head, full canvas plus bimi top, swim grid, trim tabs, dinghy, fresh water cooling, sounder, CB radio and FM radio, 2 compasses and spare prop, anchors, life jackets etc. Owner wants largerbo at, Nanaimo 753-2128.

BOATERS!
SEE OUR large display of appliances, plumbing and electrical supplies.
PEDEN R.V. LTD.
2855 Quesnel 386-3464
Behind Empress Pontiac Buick

30' CHRISCRAFT
1971, low hrs., twins, especially clean, attractive. One of the nicest planked hull Chris-Craft afloat on the west coast.
Priced right at $26,000
Ask for John Neufeld at THUNDERBIRD Yacht Sales 656-5832.

RADIOS—SOUNDERS—RADAR
VHF — Single Sideband — CB radio — Flasher depth sounders — Radar — Chart recording sounders Sales — Service — Installation. Bali and Shemilt Electronics Ltd. 1 West Burnside Rd. 386-9414

EXCELLENT FISHING BOAT, 22' Brandlmayer, 1975 Mercruiser 120 horse power, fully equipped, head, depth sounder, C.B. radio, sink, 7' dinghy, owner ill, have to sell, $3300. Phone 385-0470.

25' CHRIS-CRAFT 1941 Vintage in really super condition. Dble. planked mahogany hull, 6 cyl. power, F.W.C. Block and manifold — $11,950.
CEDAR GROVE MARINA 656-2580

MUST SELL NOW, 21' WOOD hull, comfortable, cruises 30 knots, 135 horse power Evinrude, very low hours, every offer considered, call 479-0744 or 382-5692 to view.

12½' HOURSTON GLASSCRAFT, double hull, convertible top and extras, 18 horse Johnson, trailer, bolt on utility box, very clean, $850. 385-6403.

FURUNO ECHO SOUNDER, model FG11, Mark III, paper and flasher type, new condition, $500. Largest igloo ice cooler, perfect for fish, new $125. 652-2818.

30' MOTORBOAT, FORMER Marine Survey Launch. Solid plank hull, 55 H.P. Isuzu Diesel, 700 hours. Dock D. berth 82 Canoe Cove. Best offer. 478-4403.

18' GLEN-L WITH 50 H.P. JOHNSON outboard, tilt trailer, and twin tanks, seats 5 or 6, with new full canvas top. Asking $2300. 656-2228.

12' ALUMINUM, 7.5 TED WILLIAMS engine, extras, fine condition, whole works 3 years old, 382-6387.

1969 MERCURY MOTOR 7½ horse, tank, $325. 110 Chrysler 6-cylinder rebuilt two 3-1 gears. $450. 383-7769.

24' BELL BOY, COMMAND bridge, loaded with extras. $14,500 with trailer, $15,500. 656-3209.

13'6" CABIN, FIBREGLASS over plywood, 25 hp electric start, $480. 474-2094.

5 HP TED WILLIAMS FISHING motor, used less than 15 hours, $250. 658-8188.

AS NEW, 3 HP JOHNSON OUTboard motor, only 12 hours. 652-1201.

22' CUDDY CABIN 25 JOHNSON, trailer, good condition, $1600. 479-6130.

9½ JOHNSON $225, MERCURY controls $30, Cruise tank $15. 595-1141.

14' SPORTSPAL CANOE, $275. 721-5028, (Gordon Head).

7.18 TON A LICENSE. 112-743-9010

OLDER MODEL 5-HP MOTOR, never used, $150. 595-3541.

21' PLY-GLASS CRUISER Volvo I-O $3450 offers? 478-9748.

14' BOAT, MOTOR AND TRAILer for sale or trade. 595-8059.

MUST SELL, 17'9" GREW, 120 Mercruiser, offers, $3500. 386-6689.

80 BOATS and MARINE

CANOE COVE
YACHT SALES
17' K and C 65 Evinrude, trailer $4,750
21' CAMPION, C. bridge, 188 Merc $13,500
24' BAJA Fiberform, 233 Merc, C. Bridge $15,500
24' REINELL 188 Merc $10,500
26' HOURSTON Sedan, Volvo $15,000
27' UNIFLYTE, twin Chryslers $24,900
30' CHRIS Connie twins $26,000
30' SEMI-DISP, new engine $17,900
31' ENNO'S htp., twins $35,900
32' GRENFELL C. Bridge, twins $45,000
33' MONK by Love, C. Bridge, sgl. $45,000
35' CENTER BRIDGE tri cabin sgl. $35,000
41' CANOE COVE Tri cabin, twin diesels $119,000
JUST LISTED
26' TOLLY sedan, twins
26' TROJAN htp., single $12,500
Open 7 Days a Week
656-5711 659-3918
Eves. 652-4386

COMMERCIAL FISHERMEN
I have numerous requests for LICENSED FISHING VESSELS. If you are considering selling or trading up this year, call now and you'll have cash in hand for your next boat. Beat the fall rush.
Ray Mason's Island Marine
COMMERCIAL VESSEL BROKERAGE, 388-4413, 479-8807

HARBOUR MACHINE LTD.
CHRYSLER — VOLVO
Marine gas and diesel engines
Complete Propeller and Shaft repairs
One day service when necessary
Custom Machine and Welding work
31 Erie Street 383-6555

1976 23' REINELL 233 Mercruiser, F.W.C. with Cathode system, trim tabs, sounder, remote spotlight, enclosed head. Thisis an exceptionally roomy 23 footer. $13,900.
CEDAR GROVE MARINA 656-2580

26' 4" F.G. TROJAN
Fully equipped, low hours. Must sell, take any reasonable offer. Will consider inboard-outboard, 17' to 19' boat and or travel trailer as part payment. 112-743-2173.

5,000 LB., RUST PROOF, GALvanized and aluminum Roadrunner boat trailer, adjustable from 20'-26'. Has 10 ply aircraft tires. 4 wheel tandum axle, Dolly and electric power winch. Best reasonable offer to $1,500. 385-8563.

14' FIBREGLASS RUNABOUT, complete with trailer, 35 horsepower Mercury outboard, new Nautelex top, Scotty downrigger. A steal at $1750. 384-4322 or 382-8068, ask for Dave.

7.5 SEARS MOTOR, USED FOR 3 months, in fresh water, $325. Downrigger, $15. Hundreds of feet of steel line, best offer. 384-7504 mornings or evenings.

SIDNEY OUTBOARD
STERNDRIVE
Mercury Sales and Service
2520 Beacon 656-2221

1975 17' GLENELL SEANIGHT with 85 h.p. Merc and 5½ Johnson with 2,800 pound 1977 Roadrunner trailer. 479-2023.

NEAR NEW, LOW MILEAGE, 26' Thunderbird, racing and cruising equipped, measured, $10,000 firm. 112-247-8208.

SPORTYAK DINGHY WITH small electric engine and complete sailing kit, $250. Phone 598-4402 after 5.

24' inboard, 21' outboard. Needs work. Can be seen 7032 Wallace Dr. Will accept best offer made by 4 p.m., Aug. 28-. 479-1719.

17' 1977 CANAVENTURE, FULL instrumentation, low hours on 140 Mercruiser, Calkins trailer; asking $7200. 592-7543.

14' PETERBOROUGH BOAT, motor, trailer, forward controls 525. 385-6803.

22 FT. CATALINA, INCLUDES 7½ Merc., sea head, sma i galley, reasonably priced. 385-8829.

WANTED: SHORTLEG AND 19" pitch propeller for 1967-70 50 hp Merc. Phone 652-2619.

WANT TO TRADE YOUR BOAT for 5 acres in Saanich? Call 595-5314.

"C" FISHING LICENSE. Phone 746-7979.

81 SAILBOATS

YES . . .
our sailboat hardware is growing. We stock Barient, Schaffer, Nicro and more.
Tiller Tender — the skipper's 3rd hand.
$39.95
McQUADE'S MARINE SUPPLY
1252 Wharf St. 388-4343

DUNLOP BOOT CLEARANCE
Yellow laceup. Only $11.98
Size 3-9. Quantity Limited
SAILTREND
1157 Newport
592-2711

Island Drifter
25' Motor Sailer
Hit of the Vancouver Boat Show. May be seen at Squire Boat Brokerage. Outer Harbour. Marine Ways. 525 Head St., 384-3363.

BRAND NEW
TANZER
SAILBOATS ON DISPLAY
22'—7.5 metre (24½')—26'
at BOB WHYTE MARINE
Sales and Service
656-7286
Corner Harbour and Resthaven

CROWN 23, REDHOT DELUXE cruiser-racer, full headroom, 4 berth, W.C. stove, sink, anchor, 5 sails with spinnaker, Merc. 9.8 CB. All polished and ready to go. Asking $10,400. Victoria Boat Mart, 453 Head St., 383-3324.

26' GRAMPION — Full Standing, head room. Near new 9.9 Merc. Sail Inventory includes Spinnaker, enclosed Head and large hanging locker. $14,900
CEDAR GROVE MARINA
656-2580

PETERSON-BUILT COVE 29, Saraband, extraordinaty, well equipped, excellent condition, Atomic 4 Dodger, sounder, speed, propane, VHF, must be seen, $18,000 or best offer, Vancouver, 987-4189.

CAL 25, FULL COMPLIMENT OF sails and spinnaker. New 15 Electric Johnson, OB, CB radio, sounder, 4 berths and enc. W.C. Just $11,500. Victoria Boat Mart, 453 Head St., 383-3324.

TANZER 22, EXCELLENT BOAT for family weekend cruising, also completely rigged for racing, dinghy and 6 months moorage included. Phone 386-9682 for full list of extras.

ERICSON YACHTS
Alex Chisholm Yacht Sales
Anglers Anchorage Marina
933 Marchant, Brentwood Bay
652-3531

VICTORIA HONDA
OUTBOARDS for the sailor
7½ hp and 9.9 hp in stock
2851 Douglas 386-8364

SHARK 24, 1968, FULL INVENTOry of sails inc. Spinnaker, 6 hp Johnson. Very tiddly special interior. Teak trim. $6,495. Victoria Boat Mart, 453 Head St., 383-3324.

10'7"X4'8" DUAL PURPOSE boat for sailing and fishing. Main sail and jib, stern adaptable for aoutboard. Safe family boat, double hull, cat bottom. $995. 477-4439.

O'DAY 20, 4 BERTH SLOOP, brand new, main and jib, galley wired, pulpit, with 9.5 Johnson, $7,950. Victoria Boat Mart, 453 Head St., 382-3324.

COLUMBIA 26 CRUISE-RACE, genoa-spinnaker, etc. Dinette, galley, enc. W.C., new 9.8 Merc. OB Firm $13,900. Victoria Boat Mart, 453 Head St., 383-3324.

SINBAD 24 SLOOP, 4 BERTHS, 5 sails, including spinnaker, Evinrude 9.9, extensive inventory, excellent condition, $7,100. 598-1219.

VIKING 28, 8 SAILS, 2 SPINnakers, 9.8 Mercury outboard dinghy, safety package, much more, 479-2803.

23' WHARRAM CATAMARAN, ready to sail, phone 385-3517.

81 SAILBOATS

CATALINA 27, YANMAR DIESEL, auto helm, 55 channel VHF, roller reefing plus Sabot sailing dinghy and many extras. $25,000. 595-4596.

BEAUTIFUL 21' CATBOAT, brand new, to be seen at Van Isle Marina, Sidney, B dock, beside Piccolo Grande.

CATALINA 27, FULLY LOADED, including forced air furnace, and autoheim phone George Scott and leave message. 385-1531.

SAN JUAN 24
5 sails, incl. spinnaker, 7.5 h.p. outboard, sleeps 4. Asking $13,500. Gibson Powercraft 382-8291.

15' DAYSAILER, GOOD FAMILY boat, well built and rigged. Wood spars, spinnaker, trailer, $1500, 652-2809.

COLUMBIA 22, 4 SAILS, NEW life lines, outboard motor, dinghy, Asking 18300. Moorage paid till March '79. Call 652-4368.

21' NORTHWEST, 3 SAILS, trailer, new 6 horsepower motor, full vequipped for cruising, $7300, 385-5590.

CROWN 23, EXCELLENT CONDItion. Many extras. Will consider daysailer in trade, 592-6456.

END OF SEASON SAIL, BRITISH Vivacity 20. Beautiful condition, $6500. 598-2072.

RENOVATED SNIPE, GOOD condition, new Dacron sails, $649. 338-8857 Courtenay.

18' FIREBALL, MAHOGANY deck, plywood hull, dacron sails, $600. 656-6248.

MUST SELL, 20' FIXED KEEL daysailer without board, $1090, 386-0983, 385-0254.

CATALINA 27' DELUXE. EXcellent condition, Many extras. 9.8 Merc, $18,500 firm. 592-6464.

FOR SALE — 13' ENTERPRISE dinghy. Good condition. Comox, 339-2646.

17' GAFF RIGGED SAILBOAT, flat bottom, with trailer, needs ballast. $400. 384-3150, 479-3740.

SPEEDWELL 21' FREDETTE design, Gaff sloop, inboard motor, Dacron sails, offers. 656-2138.

CORONADO 25, VERY GOOD condition, sleeps 4, 9.9 outboard, Sportyak dinghy. 477-4006.

CROWN 23, COMFORTABLE cruising with head room. Fully equipped. 6 sails. 477-8094.

26' GRAMPION, COMPLETELY equipped for racing and cruising. 477-5094.

83 AIRCRAFT

1973 CITABRIA 7GCBC 1250 T.T. Escort 110. Transponder, excellent condition, $14,500, Duncan, 748-3912 or 748-0591.

92 SPORTING GOODS

Robinson's
SPECIAL
SIGHTING IN AMMO
308-30 Rds., $5.95; 303-45 Rds., $7.50; 8mm-20 Rds., $3.95. RIFLES: Rem 30-06 auto 3x9, $189; Rem. 243 4x, $229; Alpine 270, $179; Browning 30-06 3x9, $399; Rem 7mm mag 4x, $249; Parker-Hale 308, $299; H-R45-70 SS, $129; SHOTGUNS: Spanish 20g dble., $159; Hun. 12g dble. $179; Win 12g auto., $214; Rem. 12g 3" pump, $249; Mossberg 410 ½ shot, $69. Scope it this year — Bushnell — Redfield — Leupold — Tasco from $14.95.
SHOP NOW FOR
BEST SELECTION
FREE 1 YEAR LAY-AWAY PLAN
1307 BROAD 385-3429

INTERNATIONAL KNIVES
RIFLES—PISTOLS—SHOTGUNS
Package deal at terrific savings on Remingtons—Rugers—Winchesters. New Savage pump 12 ga., $149.95. 1977 Deluxe gun digests, only $2.99. Savings on ammo — 308 — 30-30 — 303 — 243 — less than wholesale cost. Shotgun shells, 6x7½ plastic, $3.99 box. Hunters 10x50 binoculars, $49.95.
WE HAVE THE EDGE
574 Yates St. 383-2422

FRANK WHITE'S SCUBA SHOP
832 Fisgard 385-4718
INSTRUCTIONAL SPECIALISTS
Next Basic
SCUBA DIVING COURSES
Begin Aug. 22 and Sept. 19
Isn't it time
For a new adventure

PLAY-MOR
Billiard Tables, Shuffleboards
Cues and Accessories
Poker table Tops for Card Tables
FOOSBALL TABLES
Factory to you — and Save!
10 PER CENT OFF ALL CUES
JULY AND AUGUST

RIMPAC DIVERS Ltd.
Next scuba diving course starts Sept. 4. Also next advanced scuba diving course starts Sept. 9. Learn to dive in a course taught by "The Professionals". Rimpac Divers, 9816 5 St., Sidney or phone 656-6313.

CUSTOM BUILT TROUT FLY rod, 6½', fibreglass. Fitted with Fuji speed ring guides. This is a high grade rod. Priced at $75. Yours for $60. Phone anytime, 478-6174.

GOALIE EQUIPMENT, COOPER GP 66 goal pads, $60; pair of Lang goalie skates, size 9½, like new, $110; pair Bauer goalie skates, size 8, good condition, $35; Cooper GP 4 knee pads, $7. 477-9321.

10 GAUGE SHOTGUN, ADJUSTable choke, recoil pad, $45. Crosman Gas pistol, holster pellets, 10 Coz cylinders, $25, both as new. 385-2875.

ITALIAN MADE RFI GIANT SLAlom, 210 skis and poles. Sidi buckle boots, size 9, seldom used, $150. 386-8584, 5:30-8.

WANTED: 20 OR 16 GUAGE shotgun and hunting rifle. For sale 12 gauge shot gun or will trade. 386-6625.

WANTED—PEETZ FISHING ROD and recorder reel. 656-3602, 656-1873.

1847 WALKER 44 CAL. BLACK powder handgun replica, never fired. 112-537-2839.

RIFLE FN MAUSER, 30-06 NRA good, 4 power Weaver scope, 300, 479-4458.

PAIR MEN'S CCM GOAL skates, brand new, never used, $50. 598-1531.

PAIR MEN'S ICE SKATES, Quick Dam fishing reel. 385-5225.

93 CAMERAS, SUPPLIES and PHOTO FINISHING

Early Registration
For BW and Colour
Dark Room Courses
Starting Now
Bill's Photo Supply
1675 Douglas
383-7443 or 383-2524
NEW HOURS 9-5:30
THURS. AND FRI: 9-9
LANGFORD STORE
NOW OPEN
800 GOLDSTREAM
478-2712
OAK BAY STORE
ALSO NOW OPEN
2047 Oak Bay Ave. 592-3122

city photo
1227 Gov't.
385-5633
Largest selection of telephoto and wide angle lenses at very competitive prices.

OPENING SOON TO MEET YOUR NEEDS Pic - Stop Photo, Cedar Hill Mall. ISLAND COLOUR LABS. 615 Fort.

93 CAMERAS, SUPPLIES and PHOTO FINISHING

SILVER LENTICULAR SCREEN, $30, Quality projection stand $20, Unipod $5. 385-9186.

BOLEX H16 REFLEX AND ACC. Phone 382-1971 after 6 p.m.

OM—2 BODY, FLASH, ACCESsories, 479-0302 5 to 7 p.m.

96 RANGES, STOVES and FURNACES

SAVE $100. HEAT YOUR HOME and cook. One only showroom model famous open "Seefire" woodstove complete with fittings, $250. 658-5681.

BEAT THE SUMMER HEAT. TOshiba deluxe 700 microwave oven, 1 year old, asking $400. After 4, 656-5347.

HARVEST GOLD 3 YEAR OLD self cleaning stove. A real cream puff at $325. 652-4740.

MCCLARY EASY STOVE, GOOD condition, reasonably priced; rangette stove, 110 volt. 477-6560.

OIL SPACE HEATER AND tank, $45. 383-1340 after 6.

97 FURNITURE

MATTRESSES
INVEST IN THE BEST
INVEST IN REST
B. F. Goodrich foam rubber mattresses guaranteed for 20 years. Latex foam rubber automatically adjusts to variations in weight giving even support the full length of the spine. They are comfortable, cool, hygenic and are made in a fire retardant ticking. 3'3" $159 — 4'6" $189 — Queen, $229 — King, $299. Box springs to match. Polyfoam mattress topper pads, single $8.55, double $11.85, Queen $14, King $17.75. Angle iron bed frames with rug rollers $34.
IMMEDIATE DELIVERY
GREGG FURNITURE
2300 Douglas 388-7365

THE BOSS IS AWAY, SO there's lots of good deals at Pete's Place this weekend. Superb 100 year old Seth Thomas workings, antique clock in beautiful glass case, $1250. Oak drawleaf tables with 4 chairs, $299.95 set. Wardrobes from $99.95. Mirrored dressers from $89.95. Several superb sideboards from $295. Victorian framed prints from $14.95. One only burled Walnut cabinet steel framed piano, $295. Plus many more bargains. Open week nights till 9 and Sundays. 15 mins. from town. Chargex, mastercharge and financing available. O.A.C. Pete' Place, 786 Goldstream, 478-6000.

VILAS MAPLE DINING ROOM suite. Must sell. Sacrifice. 11 months old, in excellent condition. Table with 2 leaf extension. 2 Captains chairs, 2 mates' chairs, large hutch, buffet and side server. Asking $1,500. 721-3447 (K-Mart area).

FOR SALE — MISCELLANEOUS furnishings, Mediterranean bedroom suite, red velvet lounge chair, Med. coffee tables, two lamps, red velvet headboard. 388-6412, office; 595-4127, home.

COMPLETE ALL NEW 9-PCE. living room group, loveseat, chesterfield, chair and ottoman, coffee and 2 end tables, 2 table lamps. $599. Terms. Free del. ECHO Furniture, 704 View St., 384-2214.

CORNUCOPIA ANTIQUES, OAK, maple, mahogany chest of drawers sale, $65 to $145. 2569 Penrhyn St., Cadboro Bay Village, 477-0323.

2 PRETTY LOVE SEATS, KIDney shaped, fluted back, newly upholstered in expensive velvet, sacrifice, $1400 or nearest offer, 477-6085.

BEAUTIFUL NEW 9-PIECE OAK dining room suite, by Bernhardt, $1,800; all new bedroom suite, triple dresser, headboard, 2 night tables, dark oak $450. 656-4646.

CHESTERFIELD AND CHAIR $150. China cabinet $250. Both articles, in excellent condition. 477-8095.

MOVING, MUST SACRIFICE IMmaculate almost new complete waterbed suite. Full warranty. Best offer, 386-1863.

FRENCH PROVINCIAL END TABLES, $100, ANTIQUE BRASS DOUBLE BED, $300. 29 BUSHBY, 386-8525.

FLEXSTEEL CHESTERFIELD and chair, matching coffee table, raisin coloured. $250 or closest offer. 384-1626.

CHILDS BEDROOM SUITE FOR 10-year-old, will take best offer. Please phone after 4 o'clock. 382-1050.

WATERBED, KING SIZE, COMplete with heater, 3 months old. Good condition. Bought for $450. Sell $300 or best offer. 479-0641.

FOR LOWEST PRICES
shop at
DODD'S FURNITURE
2563 QUADRA 388-6663

FOR SALE; COUCH, CHAIR, fold-down couch, stereo Sansui 441, bedroom suite, French Provincial. 382-2669.

DANISH TEAK, 6-PIECE BEDroom: 2 side tables, long dresser, tall dresser, headboard and mirror. $800. 479-0495, after 5 p.m.

TWIN BEDS WITH CASTORS, compartment in headboard, box spring mattresses. New condition. $275. 477-2555.

FIRST $75 TAKES BOTH 54" SIMmons Beauty Rest mattress and box spring. Excellent condition. 382-4433.

QUEEN SIZE SIMMONS BEAUTY Rest bed, $200, Hardly used. 382-2565.

POSTURPEDIC DOUBLE BED, arm chair, linens, dishes, stereo, TV, chest of drawers, etc. 388-9820.

HONDERICH WALNUT DINING room table and four chairs, $250. 652-3137.

SIMMONS BEAUTY REST BOX spring, 54", excellent condition, $40. 656-3109.

GOOD QUALITY HIDE-A-BED, needs recovering, $50 or offers, 598-5897.

KING SIZE BED, BOX SPRING, mattress and headboard, as new, best offer. 384-1493.

FRENCH PROVINCIAL CHESterfield and chair $250, bedroom suite $295. /No. 306-1410 Elford.

WE'RE MOVING, HOUSEHOLD articles for sale. Plants and furniture. 384-0155.

MUST SELL BRAND NEW Queen size waterbed. $250. 384-6036.

MEDIUM BROWN LOVESEAT, with ball castors, new condition. $175. 595-0781.

NEW OVERSTUFFED SOFA AND two matching chairs. $450. 384-0155.

TRIPLE SEAT CHESTERFIELD, autumn colours, $500. 386-8584, 5:30-8.

SKLAR 2 PIECE CHESTERfield suite, excellent condition, $375. Phone 595-5757.

YEAR OLD FURNITURE, BED room suite, TV-stereo Rocking chair. Other items. 384-1562.

DOUBLE PEDESTAL ROLLTOP desk, excellent condition, best offer. Phone 386-8584, 5:30-8.

QUALITY RATTAN DINING SET, 4 chairs, excellent condition, $255. 384-3086.

SEALY-LUXURY GUARD EXTRA firm Queen size bed, 2 years old. 598-7741.

SOFA-BED WITH MATCHING chair, needs little upholstery, 809 Haliburton Road.

NEAR-NEW DOUBLE BED, COMplete, $75. Phone 595-3338 between 9 a.m. and 9 p.m.

RECLINER CHAIR, NAUGAhyde and Herculon upholstery, like new, $75. 383-8208.

SINGLE BED WITH BOX spring, colonial maple, $120, 384-1251.

DESPARATION SALE! COUCH and loveseat, excellent condition. $400, best offer. 595-7274.

TEAK SINGLE BED WITH mattress, as new. 477-0098.

DOUBLE HIDE-A-BED, 4 months old, $325. 383-1348.

COUCH AND CHAIR IN VERY good condition, $75. 384-0248.

7-PIECE CARVED OAK DINING room suite, $575. Phone 383-6819.

DOUBLE BRASS BED, NO mattress, $285. 386-0336.

2-PIECE VILAS CHESTERFIELD suite, immaculate. $895. 386-1750.

KING-SIZE WATERBED, KILN dried cedar frame, $100, phone 386-9479.

SQUARE OAK TABLE, WITH 4 chairs. $500. 595-6171.

CONSOLE STEREO FOR SALE, $50. Phone 385-1755.

98 TV, STEREO, RADIO SALES and SERVICE

5 YEAR WARRANTY
1978 20"
ELECTROHOME
COLOR TV
Rent to own
AS LOW AS $22 per month.
NOTE: Rent to own available for any size, any make.
ALSO — we rent color TVs $25 per month — $10 delivery.
CITY CENTRE TV
OPEN 10 A.M. - 9 P.M.
6 DAYS A WEEK
477-6971
Next to K Mart in the Mall

ELECTRON TV
100 BURNSIDE W.
NEW FROM PHILIPS
MAGNOVOX
Colour TV by Philips. Special introductory prices.
383-5432

DIGITAL
Car radio-cassette. See this new unit at
B.C. SOUND & RADIO SERVICE
931 FORT 383-4731

FOR SALE; ONE MOBILE DISCO system with B.G.W. 250C amp, Citronic SSL 10001 light organ, Citronic 506 mixer with L.E.D. readout, 2 Technics SL1100A turntables with Pickering cartridges built into console. 478-4272 or pager 388-6275, No. 2537.

RCA 20" COLOR TV TO CLEAR $498 with electronic tuner and Zenith 20" Color TV with electronic tuner and color senitry system. $599 and — remote control 2 "Zenith Panorama" — $200 off at Butler Brothers, 1720 Douglas. 383-6911.

HELP
Too many color TVs taken in trade. Come in — make an offer. CITY CENTRE TV, next to K-Mart in the mall, open 10-9 p.m. 6 days a week.

Why fool around fixing your old TV. Buy a trouble free Attachi Colour TV and trade yours in. See us.
ATLAS STEREO AND TV
763 Fort St. 285-2712

QUALITY SOUND
Yamaha CR 4000 receiver, YP 450 turntable, custom built speakers. 383-9620.

AKAI AS 960 (QUAD) STEREO receiver, Pioneer 530 direct drive auto-manual turntable, J.B.L. Lancer 88 speakers, $900 firm. Phone 386-9045.

BRAND NEW PRO-LINEAR ST 100X speakers, Akai AA1040 amplifier, Sansui SR232 turntable, asking $1000. Sentry 50 speakers, $500. Sansui SR212 turntable, $100. 388-9396.

SONY 20" PORTABLE COLOUR TV, $300 off regular price, including stand only used 7 months 592-4669.

1978 MODEL ELECTROHOME Capri colour TV and stand, paid $584, will sell for $480 or nearest offer, 388-5796.

MARANTZ 1120 AMP., THORENS TD 125 Mark II turntable, Pioneer cassette deck CTF-9191, and Nova 8 speakers. 383-6702.

RCA 19" PORTABLE COLOUR T.V. with swivel stand, $200, 478-7845, ask for Dave.

ATARI VIDEO GAME, MULTI cassette, cost $280. Sell $100. 385-9186.

LISTEN TO POLICE, FIRE AND other emergency broadcasts on scanning radio, 478-5193.

AKAI 4000 DS, MK-11, STEREO tape-deck, 3 head system, $275. 386-8584, 5:30-8.

YAMAHA TC 800 GL CASSETTE deck, pair of RSC speakers. Phone after 5, 382-2816.

LIKE NEW, QUAD 303-33, power amp - pre amp for sale, $330, 384-7810.

TEAC MODEL 2 MIXER; 4 channel tape deck; call 382-7773 after 5.

EXCELLENT CONDITION, $45 black and white; $125 color; with guarantees. 383-8774, 382-1234.

STEREO CONSOLE GOOD working order. Looks new. $100. 382-0591.

NAKAMICHI 500 CASSETTE deck. Offers on $475. Phone Jim 386-1559.

CB EQUIPMENT FOR SALE Cheap. 595-5953.

SANSUI 771 AM-FM RECEIVER, 80 watts RMS, offers. 595-1468.

MUST SELL: TOP QUALITY stereo component system. 384-7810.

WELL CARED FOR 4-PIECE stereo. 592-6228.

YAMAHA CA 1000 AMP, AND CT600 tuner, Offers. 479-8445.

RCA XL100 COLOUR TV. 1 YEAR old. $325. 384-0248.

99 GROCERIES, MEAT and PRODUCE

OKANAGAN FRUIT
Peaches. Apricots, Tomatoes. Dills, Apples. Onions. Corn. Blueberries and Plums.
FREE BULK DELIVERY
FOR DETAILS
PHONE: 478-2544

WILLIAMS
QUALITY MEATS 795 FORT ST.
384-0626 — 384-0526
GRADE "A" FREEZER BEEF
Hinds $1.69 lb. — Sides $1.45 lb.
Full Baron $1.49 lb.
Price Per Lb. Increases
CUT, WRAPPED, FROZEN
Due to Trim Etc

BUY MEAT FROM THE country and save! Government inspected A-1 steer, sides, $1.29 a pound, hinds, $1.58 a pound, fronts, $1.08 a pound. Grade A veal, approx. 60-70 pounds, side, $1.19 a pound. Grain fed side of pork, $1.08 a pound. 10 cents extra for cut, wrapped, and frozen. Sooke, 642-3950.

CANADA NO. 1 GREEN CABbage, 15c per lb.; Bartlett pears, 29c lb.; apples, 29c lb.; prunes, plums, 29c lb.; peaches, 30c lb. pickling dills, 39c lb.; Canada No. 1 local corn, 99c dozen. Stallman's Fruit and Produce, 2686 Sooke Rd. 478-4414.

PICKED OR SHOOK, BEZZOLA'S buys your ripe apples and pears for 5-7c lb. delivered. We press for half or exchange one gallon of juice for 35 lbs. of fruit. Call (112) 743-5363 for appointment.

PICK YOUR OWN CORN
CANADA NO. 1 QUALITY
Phone 652-1620. No Sunday business.

FREESTONE PEACHES
Okanagan fresh picked, by the box, reasonably priced; plums too. 388-4465.

NEW CULL POTATOES, $2 PER sac, feed potatoes, $30 per ton. Michell Farm 3015 Island View Road.

SAANICH ORCHARDS
We have a quantity of windfall apples — picked 18c lb. or you pick 14c lb. 652-2009.

NEW POTATOES, $2.00 PER sack, also carrots, $3.00 per sack. 6095 Pat Bay Hwy., phone after 6 p.m., 652-1546.

GOLDEN BANTAM, FREEZER corn, fresh picked daily, organically grown. 6929 Veyaness Road. 652-[illegible]

SUN HILL ORCHARD
APPLES
5963 Old West Saanich Rd. 652-4116.

SILVER RILL FARMS
7179 Central Saanich Road, 652-3509. Our No 1 eating and freezing corn is now available.

PRUNE PLUMS. BRING CONtainers. 793 Haliburton Road.

99 GROCERIES, MEAT and PRODUCE

FRESH NEW CROP HONEY, only 68c lb. in your containers, Babe's Honey Farm, Walton at Oldfield, 658-8319. Comb honey ready.

SUNRISE PASTERURIZED milk. Whole milk goodness, great savings. Delivered. 479-1118.

SAANICH ORCHARDS
It's apple time again! Open daily, 652-2009.

FRESH CORN, AND FREEZER corn, Michell's, 3047 Island View Road.

CORN FOR SALE 75C PER dozen. 4123 Elwood St. (off Hastings)

WORLD'S BEST APPLES
Oldfield Orchard, 652-1010.

HOT HOUSE CULL TOMATOES, 30 cents per pound. 479-1338.

BARTLETT PEARS, CORN, 6811 West Saanich Rd.

TOMATOES 40C PER POUND, 6432 Pat Bay Highway.

GREEN BEANS, YOU PICK. 652-2155.

GRIMES GOLDEN PIPPINS. 477-4348.

FEED POTATOES, $20 PER TON, after 6 p.m. 652-1546.

100 MISCELLANEOUS FOR SALE

Mais
385-2435
GOOD USED
3-pce., contemporary walnut bedroom suite $278
5-pce. walnut diningroom suite $149
Apt. size fridge $ 59
24" electric range $188
Admiral deluxe built-in dishwasher like new $199
Bar stools $9.95
RENT
WASHERS—DRYERS
FURNITURE
1821 COOK

California COOPERAGE
REDWOOD HOT TUBS
CALIFORNIA COOPERAGE OF PARKSVILLE 248-5312
For Free Estimates Call:
Victoria — 384-5466, 477-7382
Duncan — 748-9409
Nanaimo — 754-4381
Port Alberni 724-1818, 724-1969

CLEANING OUT ALL SURPLUS commercial and household collections, everything from barn lanterns, furniture, cash register, '71 Vauxhall, booths, small appliances, new clothing, desks, tons of goodies. Dealers welcome. Albina at Burnside, Yard Sale. Cash only.

EVERYTHIN MUST GO!
Moving sale, starts Sunday for one week. 2 apartments of furnishings. Beds, TV's, sofa, dining set, bedroom sets, tires, auto parts, some clothes. 1004 Russell (Craigflower and Skinner.) Look for signs. 383-4925.

15 PIECES OF RESTORED SEcond-hand Oak furniture, including desk, bookcase, red Oak arm chairs, brass double bed, complete, Oriental rugs, brass lamps, books and tools. 1844 Chestnut St., Inquiries, 595-1897.

BEDROOM SUITE $100. TABLE and 4 chairs $110. Console stereo $100. Living room chair $200. Wooden Rocker $25. White frost free fridge $100. White Kenmore stove 100. Umbrella tree $35. 479-5578.

STIHL Chainsaws
SALES — PARTS — SERVICE
GIBSON POWERCRAFT
2520 Government 382-8291

GUARANTEED USED MAJOR appliances for sale by Phoenix Appliance Repair. 1307 Gladstone. Tues.-Sat. 2-4 p.m.

Office Desks
New, private. 656-5929

McDONALD SUPPLY
Amana Radar Range
307 GORGE RD. 386-6745

BOOK SALE
Pocket books, 3 for 25c, comics 5c each. Snowden's Books, 619 Johnson St.

CHAINSAWS
Alf Becker and Son Ltd.
2981 Tillicum 384-6414

CANOPY FOR TRUCK, PLYwood sides with plastic top, $45; large sales counter, offers. 382-3355.

OIL STOVE WITH TANK AND stand to include hot water tank, $100; .303 Parker Hale rifle, $50; reel type lawnmower, $25. 478-7824.

MOVING, MUST SELL; GARAGE sale miscellaneous items, gardening tools, toys, etc. 1030 Dunsmuir, Sunday 1-5.

CHROME KITCHEN SUITE, $35; exercise bike, $10; oak sideboard, $50; Hoover vacuum bags. 477-9216.

NEW MAPLE TABLE WITH 2 extra leaves and 4 chairs, $325; Speed Queen dryer, brand new, $325. 478-8788.

PROPANE DOOR, 10-GALLON water tank, 3'6 by 6', 3 wind-up jacks, four 12x30 windows, table and stand, vent cover. 382-4062.

SMALL SAWMILL FOR SALE. Condition of sale requires removal in 30 days. Price $3,000 firm. Phone 598-8501, Sun., Mon., Tues. only.

THREE OLD POCKET watches, $125; three old shotguns and one rifle, sell or swap for good table saw or old clock. 595-3742.

MOVING YOURSELF? WE HAVE clean paper, large boxes, paper blankets, 40 for everything. 382-2613.

TEN SPEED BICYCLE
Typewriter, double bed, household effects, plants, 388-9820.

GARAGE SALE, DRAPES, FIREplace utensils, playpen, handmower etc. 382-1858.

SEARS 1 HORSEPOWER DUALcylinder air compressor, like new, $200 or offers. 477-3316.

TWO 15 GALLON OAK WINE barrels, $30 each, gallon jugs, 25c each, child's trike. 652-2392.

KONICA T3, DOWNRIGGER, Gurdies, water skiis, 35 Johnson, 642-5161.

AVOCADO TUB, SINK AND TOIlet, $60; white sink and toilet, $40; plus taps. 478-3803.

SMALL COFFEE TABLE, $50. Pair trilite table lamps, $40. Silver cocktail shaker, $20. 595-8579.

STEEL GARAGE DOOR
New condition, 8' wide, $50. 386-8009.

PING PONG TABLE, PORTABLE TV, guitars, banjo, ice skates, lunch kits; reasonable. 383-8046.

WORK BENCH WITH RECORD vise, $70; ¾ h.p. Craftsman router and accessories, $100. 383-7532.

HIDE-A-BED $100, NEWER couch $100, Filter Queen vacuum $165. 595-5487.

GARAGE SALE, OAK BAY Sports Club, 1928 Oak Bay Ave., Saturday, Aug. 26th, 9 a.m. to 4.

8" TABLE SAW, HOME BASEment type. Styrofoam egg cartons. 479-4354.

6-MONTH-OLD WATERBED, EXcellent condition, $350. 595-0654.

SEARS ELECTRIC CHAINSAW, good shape, $55. 595-5953.

TOLEDO COUNTER SCALES, 30-lb. capacity. 478-6050 after 6.

ONE DOUBLE BED, BICYCLE. 386-7219.

KITCHEN CABINETS FOR SALE like new. Phone 595-8918.

100 MISCELLANEOUS FOR SALE

G.E. MICROWAVE OVEN, $490. G.E. Talisman Royale portable dishwasher, cherry wood top, $495. G.E. trash compactor, $275. 9x12 light wool shag carpet, $175. Round white table with two chairs, $100. 2 White folding chairs, wicker seats, $25. Round pedestal ashtrays, $15. Floral displays, $10. Brass dish display stands, $5 each. Mahogany office credenza, 8' long, $150. Rawling Tub and Taps, Monday-Sat. 388-7311.

Mel's BARGAINS
USED FURNITURE
2-pc. wine chesterfield suite, $185. 3-pc. walnut bedroom suite, $225. 54" Sealy posturpedic mattress and box spring, $125. 3460 Quadra, 384-3152. Chargex available.

16' FIBERGLASS CANOE WITH oars, $275. Queensize boxspring, frame and headboard, $100; Baycrest sewing machine, hardly used, $100. 2 finches with cage, $15; highboy bureau, $10. Sanyo stereo, cassette deck, $125; 2 small stereo speakers, $8 pair, 20" box van, $15. 384-0495.

TEAK KITCHEN TABLE AND chairs, $135. Maple twin beds and 5 drawer chest, $250. Shag rug, orange, $75. Lazy-Boy, $75. Sectional chesterfield and chair, $125. Recliner $10. Two suitcases, $8 each. Miscellaneous. 592-6971.

19 CU. FT. COLDSPOT DEEP freezer, $225. Ashley wood burning heater, one year old, $275. As new, white rabbit, pant coat, $100. High chair, wooden playpens. 69 Mustang drivers door, $100. F-7014 tire, $20. 479-5634.

BEAT THE HIGH COST
Of Wine and Beer
Make Your Own
INSTRUCTIONS
EQUIPMENT — SUPPLIES
HAMILTON HOPS AND GRAPES
464-A Burnside Rd. E. 388-4511

HOMELITE
CHAINSAWS
SALES — PARTS — SERVICE
GIBSON POWERCRAFT
2520 Government 382-8291

UNIVERSAL TRADING CENTRE 584 Johnson, Upstairs Warehouse. Bargains. Tools, furniture and fridges, curios, glassware, pictures, stereos, cameras and jewellery. 383-9512. We Buy, Sell and Trade

IS YOUR TELEPHONE UNATtended? You could be losing business. Buy or rent an answering machine from Interconnect, 3586 Quadra St. 384-0511.

'64 RAMBLER CAR AND PARTS, 12' wood boat and trailer, 7 hp hot water oil burning furnace, radiators, small tractor pieces, disc and cultivator, other misc. items. 1420 McTavish Road, Sidney.

HALF PRICE END OF SUMMER sale on all clothing. August 26th to September 2nd. St. Vincent de Paul Store, 840 View Street, 9 to 5 p.m., Monday to Saturday. 382-3213.

GARAGE SALE SUNDAY 12 o'clock, couch, chairs, dinette set, Parsons dining table, drapes, carpets, lots more, 3998 Blenkinsop, no pre-selling.

SHELVING, SOLID WOOD OR steel for home, office, workshop, trucks, etc. Counter frames, pegboard hooks. R. W. Mattrews Agencies Ltd., 388-4123.

TWO GENERAL ELECTRIC fridges, $25 and $45. One over the counter electric stove with 2 burners and small oven, good for student or boarder. 479-2277.

10" CRAFTSMAN RADIAL ARM saw, complete, $375, new Black and Decker router kit, ¾ horse, $40, 2 15" white spoke rims with TA radials, call 388-7663 or 386-1725.

ELECTRIC LAWNMOWER WITH 100 ft. extension cord (new) $40; electric heater 1500 watt thermostat control $25; beige runner, clean 3x10'8", $10. 592-0001.

2-PC. LOVESEAT, $85. 4' mattress and box spring, $60. Oak buffet, $250. 5-pc. Swedish steel fire set, $15. Mel's Bargains, 3460 Quadra. 384-3152. Chargex available.

GARAGE SALE, SUNDAY, OLD fridge, iron railing doors, and miscellaneous. 1023 Colville. 38[illegible]-0953.

ART SPECIAL
Selection of Joy Caros prints, regular $120 for $75. Suitable for gifts. Monday to Friday. 388-9915.

SHOP VAC, BLACK AND WHITE 12" and 24" TV, skates, boys' size 12, 2 and 3. Men's 9½, lady's 7 narrow. 721-3571.

SUIT, YOUTHS, GREY, $10. Green wool, sweater and skirt, $3. Brown raincoat, $7, both 14-16. Conn Trombone. 384-7677.

CHESTERFIELD SUITE, KITCHen set, teak coffee table, rug and miscellaneous. 652-3454, after 4 p.m.

QUALITY CUSTOM MADE drapes, gold color, like new, 18' and 8' wide. Moffat range, good condition. Offers invited. 477-3120.

2— '64 VALIANT 13" RIMS; CRIB with mattress; large trike; ford infant carseat; child's wooden rocker; children's toys. 477-8894.

¾ BED WITH HEADBOARD AND steel frame, Westinghouse combination radio-record player, 595-4904.

23-CU.-FT. GE WHITE CHEST freezer, $300. Walnut corner china cabinet, $300. Call 721-3497, 9 to 12 p.m.

GARAGE SALE, SATURDAY AND Sunday, 10 a.m. to 2 p.m., 1083 Lodge Ave.

TWO-YEAR-OLD MAYTAG apartment size washer spin dry, $100. 382-4530.

CHEST FREEZER, 23 CUBIC foot, Viking Deluxe, as new, $250. 479-8351 after 5.

VERY LARGE GARAGE SALE IN Crofton next door to Crofton Arms Apartment. Week long.

LARGE CHROME TABLE, 4 chairs, excellent, $75; 9x12 rug, $25; Red swag lamp, $25; 658-8154.

MISCELLANEOUS FURNITURE and carpets for sale, phone 383-9586.

2-PIECE CHESTERFIELD SUITE, recently covered floral pattern, $250. 70 Galaxie, $950. 479-6558.

NEW NYLON ORIGINAL CANAdian Ensign flag, 12'x6'; 12x20 green sculptured rug, 656-5792.

ONE MAN ELECTRIC PORTAble sauna, excellent condition, 478-3466.

MOVING TO APARTMENT, must sell Sears washer and dryer $100. Spring horse $25. 384-4868.

NEAR NEW SMITH-CORONA portable electric typewriter, "Coronomatic" $250. 477-4439.

RECTANGULAR WALNUT COFfee table; Antique mahogany 3-tier serving stand, small rugs, 592-6803.

NEED A WARM COAT? QUALIfied muskrat, size 11, $350. 595-5757.

THICK NEW CONCRETE SLABS, 16"x12"x2½", 85c delivered. 592-7068.

SPORTY GREY MINK AND suede coat, beautifully kept, like new, size 12. 477-8343.

KINGSMERE DRAPES, SIZE 75x54 and 100x54, with matching twin bedspreads, $95. 598-1762.

440 CHRYSLER MARINE, 1100 hours. Phone 385-8994 evenings or weekends. $1000 or best offer.

PORTABLE SEWING MACHINE, kitchen table, floor polisher, small table, many other items, 384-6702.

SEWING MACHINE, TYPEWRITer, large aquarium, chair, bed, TV 3-7 p.m. 477-7896.

DOUBLE CONCRETE LAUNDRY tub complete with legs fittings, $20, 477-3964.

MISCELLANEOUS SALE, 1960 Waterloo Rd., Sunday, August 27th, 12-4.

MISCELLANEOUS SALE, 1960 Waterloo Rd. Sunday August 27th, 12-4.

SIX MAN RUBBER RAFT, TOO large for kids, must sell. $75. 382-1989.

COMBINATION GAS-ELECTRIC fridge, over $500 new, $250. 478-3470.

VIKING 13 CU. FT. GOLD right-hand 2-door frost free fridge, used less than two years. 598-3859.

LAMPS, CERAMICS, PAIR $50. Hair dryer, $10. Makeup mirror, $10. 385-9186.

30 CUBIC FOOT BAYCREST deep freezer, 4 years old. New $450, asking $300. 478-4169.

INDUSTRIAL SINGER SEWING machine, complete, good shape, $350 595-7906, after 5.

UTILITY TRAILER
New, heavy duty, needs some finishing, firm $100. 386-8009.

100 MISCELLANEOUS FOR SALE

383-6222
Plantarium
SUMMER SALE
New Stock at low summer prices. Large Coleus baskets reg. $16 now $10. Large Boston Fern reg. $16 now $12. Areca Palm reg. $50-$55 now $29-$35. American Hybrid African Violet, reg. $2.50 now 3 for $5. Miniature violet, trailers, 3 for $4. Streptocarpus Rexii reg., $5 now $3.95. Episcia, Achimenes, Dipladenias, Gardenias, Aeschynantnus, Columneas, etc. Over 100 hanger baskets from 4"-10" to choose from. Over 100 large plants ideal for home or office at low summer prices. For example: Janet Craig Dracaenas, reg. $85 now $60. Now is the time to redo your office, complete consultant maintenance service with 1 year guarantee available. Jade Plants 6" pots reg. $8 now $5. See our huge Jade Tree 5' high x 5' across, Standard Hibiscus 5' tall for bright spots, constant 6" blooms — breath taking. 1-3 off all metal sculptures. Lower Commerce Mall, next to View Parkade.

MOFFAT
ACTIVE FURNITURE
566 DAVID 382-8274
16 cu. ft. chest type freezer $298.00
TERMS AVAILABLE

NEW SHIPMENT OF DANBY Compact Refrigerators includes 8-10 and 12 cubic feet models, priced well below other makes . . . and counter height freezer at only $278 at Butler Brothers, 1720 Douglas. 383-6911.

OAK BOOKCASE, OAK BOOKshelves, Kingsbury upright grand piano, Harrington and Co. upright grand; mahogany china cabinet, tables and chairs, 1920 oak secretary, Sidney Nearly New and Antiques, 9781 2nd St., Sidney, 656-3511. Open 7 days 10-5:30.

UPRIGHT FREEZERS
12 cu. $349.95; ACTIVE FURNITURE DISTRIBUTORS, 566 David St. 382-8274.

MOVING; SELLING 3 PIECE old Kroehler chesterfield suite, 4 piece old maple bedroom suite, speed queen washer, 2 fridges, hot plate, black and wite t.v., rugs, Electrohome stereo, 2 dinettes, miscellaneous items. Offers, 383-7735.

CUSTOM MADE HEAVY GOLD satin king size bedspread, 7 yds. matching lined shorty drapes, offers on $175, Colonial rocking love seat, chair and stool, oatmeal, $150, boys private school blazer, new, size 36, $25, 120 bass accordian, $150. 652-3614.

TEAK ROLL TOP DESK, BRITtanica junior encyclopedia, Underwood standard typewriter, painted 5-drawer chest, mirror, night table and small desk, Duffle coat size 10, sie 13, al in good condition, 592-7944.

MOVING SALE — LIKE NEW, gold frost-free fridge, $250, dishwasher $175, crown arborite table, 4 chairs $40; stereo $100, large commercial air-hockey game $200, rugs with underlay light green 12x15, $50, beige 7x11, $25. 592-1990.

GOLD DRAPES 84" LONG, TWO matching table lamps, one pole lamp, speed Queen apartment size washer, spin, imitation electric fireplace, desk chair, living room chair. 478-4682.

KITCHENAID DISHWASHERS
PLUS
BUILDERS APPLIANCES
KENYON SALES 386-1214
24-HOUR SERVICE

MISCELLANEOUS FURNITURE: avocado bathtub, apartment kitchen table, lady's clothing, dishes, and more. Saturday and Sunday. 10-2. 4126 Holland Ave.

YARD SALE TO CLOSE EState. Weather permitting. Ladies dresses, ornaments, pictures, pots and pans, axes, etc., etc. Sunday 11-4:30. 1895 Foul Bay Road.

GARAGE SALE, 1772 HAMPshire, 9-3 Saturday and Sunday. Interior and exterior paint, books, stamps, washing machine, bicycle, children's and adult's clothing, etc.

22" RALEIGH MAN'S 5 SPEED bike, $60; 2 trolling rods, reels, $30, $40. Guitar with case, $45; mantel chime clock, $45; tools, hardware, kitchenware. 592-2940.

SET HEAVY DUTY 39" BUNK beds, built-in ladder, no mattresses, hide-a-bed, old rose colour, offers, set trailer mirrors, $7, 655-3606.

VIKING WRINGER WASHER, excellent condition, $50. Sanyo apartment size wash and spinner, like new, $125. 592-2582.

GARAGE SALE, SUNDAY August 27, 10 a.m.-6 p.m., 937 Redfern. Moving everything must go, some furniture and appliances.

BELL AND HOWEL MOVIE PROjector and sound equipment, $300. Industrial space heater, $60 or best offers. 385-8938, 383-8474.

GARAGE SALE: MERRY Tiller with extras, lawnmower, office chair, single bed and dresser, etc. 684 Baker St., Sat.-Sun. 10-5.

VIKING ELECTRIC RANGE, INdesi fridge, Craftsman electrical lawnmower and most household items. 478-7770 after 6.

BEDROOM SUITE: MIRRORED dresser, night tables, headboard, $450. Ladies' diamond ring appraised, $825. 383-0667.

12 CUBIC FOOT ADMIRAL DEEP freeze, $265; Eika organ, made by Baldwin, 2 keyboard, $750. 383-0685 after 5.

ONE FROST-FREE FRIGIDARE, Harvest gold, 13 cu. f nine-months-old, like new. Asking price, $380 382-4519 after 6.

OUTDOOR INCINERATOR BARrels. Ready for use, $5.95 delivered. 383-1328.

SMALL AND LARGE ASSORTED tropical plants, reasonably priced. Please call 479-6812.

BRAUN KITCHEN MACHINE, 5 units, complete, Reg. $360. Firm $225. 386-3997.

BARGAIN; COMMERCIAL ironer, offers; new portable burglar alarm, $175. 595-1001.

SANYO PORTABLE WASHERspin dryer, mint condition, $120. 598-5251.

STUDIO KNITTING MACHINE, years old, cost $475, selling at $250. 384-7552.

INGLIS WASHER WRINGER. Phone 5-6 p.m. 652-2267.

15 STEEL FRAMED WINDOWS, light size, 16x24, see Joe at 2564 West Burnside or call 478-5646.

FIVE H.P. MULCHER - SHREDder, used less than 10 hours, $150. 479-2350.

LARGE SOLID WOOD DESK, 7 drawers, natural finish, excellent condition, $150. 382-1716.

8' CANOPY FOR PICKUP, INside wired and panelled. Sliding side windows. $350. 385-7727.

POOL TABLE AND ACCESsories, like new, $650. Large ironer (mangle) offers. 384-5317 after 5.

INCINERATOR BARRELS, $4.20; fluorescent lights, $12.60 to $16.80; 2x6's. No delivery. Phone 388-9079.

YARD SALE, 129 ONTARIO. From 10 to 4 p.m. Sunday.

4X8 POOL TABLE, $375. 656-5725, 656-2612.

BATTERY OPERATED GRASS whip. Almost new. 382-0068.

GARAGE SALE, 10 A.M.
1924 Forester

SIMPLICITY WASHER, SPIN dryer, good conditon, $85. 595-2770.

UTILITY TRAILER, GOOD CONdition, $150. 592-2317.

RADIAL ARM SAW, INDUSTRIAL heavy duty, $400. 478-2677.

WHEELCHAIR, $115. 29 BUSHBY, 386-8525.

GOLD SHAG 12X11 WITH UNderlay, like new, $85. 479-1047.

USED REINFORCED DRAIN pipes, 12", 16" and 18". 383-1569.

GARAGE SALE, SATURDAY 11-5, 7607 Wallace Drive, aanichton.

DISCONTINUED SPODE CHINA, reasonable. 656-2059.

ROLL COT, GOOD CONDITION $30. 382-6761.

USED RED BRICK, 30 CENTS each. Phone 477-3010.

DAVID'S PLUMBNG, FOR ALL your hot water needs, 386-8881.

BARBIE DOLL HOUSE FOR sale. Phone 477-9826.

100 MISCELLANEOUS FOR SALE

SCARCE ITEMS
Corner china cabinet, $339; Nest of 3 tables, $149; Hoover washer spin-dry, $119; 2-pc. French Provincial chesterfield, $559; 2-pc Colonial chesterfield, $5899; Duncan Phyfe drum table, $139; 8-pc mahogany dining suite, $549; Electrolux vac with power head, $95; 9x14 British India rug, $299; Brentwood rocking chair, $129; Mahogany china cabinet, $299; Duncan Phyfe drop leaf dining tables, $129 to $279; sets of 4 dining chairs, $99 to $259; set of 4 Brentwood chairs, $99; tea wagon, $299; Walnut chest of drawers, $169; single semi-porter bed complete, $199; small oak dresser, $119; Cedar chests, $119 to $139; Red maple bedside table, $49. Use your Chargex or Master Charge.
PANDORA FURNITURE LTD.
1050 Pandora Ave. 383-6319

KILSHAWS
1115 FORT
Cash Guaranteed
APPRAISALS for Sale Purposes
AUCTIONS
Friday - 7:00
Kilshaws Auctioneers Ltd.
384-6441

NEW G.E. AUTOMATIC LIGHT timer, $20. Irish Linen double damask hem stitched satin stripe dinner cloth, twelve matching napkins, extra special quality, 90"x72", new condition, $150. Soft pink satin stripe rayon and cotton dinner cloth, 90"x72", twelve matching napkins, $30. White Percale sheets: double, $5 each; single top and fitted, $4 each. Percale pillow cases, $2.50 pair; Maderia cases, $5 pair. Maderia double bed sheets, matching cases, $30. Slazenger squash racket — ball — like new, $20. All prices firm. 382-6404.

ANTIQUES; VANITY, MATCHING chest of drawers, wardrobes, treddle sewing machines, sideboards, used modern furniture, chest of drawers, china cabinets, desks, old style loveseat; appliances large and small, books, china, baby items, stereos, tapes, records, reconditioned bicycles. Lawnmowers, mechanics and garden tools, numerous miscellaneous items. This weeks special, 6 piece dining suite $85, 5 piece bedroom suite, $325. Bills Bargain Barn, Craigflower and Tillicum, 384-5286 Tues.-Sun.

EATON'S WAREHOUSE STORE
749 View St.

DOLL
AUCTION
TUES. AUG. 29, 7 P.M.
Incl. approx. 20 lots German Bisque head, Composition. Kewpie, Waxed and costume dolls. On view Monday and Tuesday 9-5 p.m.
LUNDS
926 FORT ST. 386-3308

PS
"THE PLASTIC SHOP"
2105 DOUGLAS ST., 386-1477. ONE STOP SHOPPING FOR ALL PLASTIC PRODUCTS. Industrial Plastics.

7¼" CIRCULAR SAW, $80, AND one at $50. Door-hanging kit complete with router, used once, $230. Dinette tables, one at $30, one at $45. New apartment-size coloured stove and fridge, $500. Imperial deluxe cabinet sewing machine, $325. 478-1809.

CONOFLEX — DECORATIVE LAMINATE — it tops anything, renew a kitchen countertops, bars, refrigerator doors etc. — easy to apply, available in a broad color range, from THE PLASTIC SHOP 2105 Douglas St. 386-1477.

MAJOR APPLIANCES
Ranges — Refrigerator — Washers Dryers, Dishwashers, Garburators
HASTINGS APPLIANCES
2100 DOUGLAS 386-7734

FACTORY CLEARANCE SALE. Aug. 23rd-Sept. 8th. Jackets, T-shirts, sweat shirts, miscellaneous items, all must go; price $1.99-$16.99. West Coast Garments Ltd., 614 Garbally Rd., 382-8914, hours 8:30-4:30, Monday-Friday.

WE HAVE A VARIED ASSORTment of desks, chairs, lamps, tables, calculators, etc., etc., that may be just what you want at reasonable prices and in excellent condition. 478-1809.

STAINED GLASS CLASSES
Day or evening starting Sept. 11. Island Craft Supply. 384-0421.

CLOSING OUT, FOR SALE — modern mannequin, shopping bags, hangers, etc. Dollybird Fashion Boutique, Beacon Plaza, Sidney, 656-3342.

SOLID MAPLE 9-PIECE LIVING room set; vacuum cleaner, coffee tables, floor lamp, Britannica Encyclopedia, 1973 never been used. Call 595-8120.

SNARK SAILBOAT $75, WEEDeater $35, dining table $65, Grundig console stereo $75, lamp table $20, portable toilet $20, firescreen $25, pair bookcases $150. 385-4805.

GARAGE SALE, SUNDAY, 10 TIL 4. Carpet. Sewing machine. Venetian blinds. C.B. set. Boat trailer rim and tire. Other household goods. 3261 Doncaster Dr. 595-4975.

DISPLAY MATERIALS, WOOD and plexiglass, 8' case, desk, swivel chairs, calculator, plants, 69 Bastion Square, 383-5216, Saturday 12-5, Sunday 12-4.

WIFA DELUXE FIGURE skates, ladies 5½, Mk. blades. Bar stool, floor polisher, childs sleeping bag, CCM professional Hockey skates, mens 10; 477-1374.

PHILCO ELECTRIC RANGE, child's careseat, CSA approved, 2 strollers, stainless steel double sink, miscellaneous new building supplies. 478-6337.

GRENADIER CLARINET AND case, excellent condition, $65; table tennis table, folding legs, $45; Eureka cannister type vacuum, $15. 598-3214.

MUST SELL DELUXE DINETTE suite with 6 chairs and matching buffet. Tea wagon. Assorted curtains and rods. 478-7039.

CARPORT SALE, SATURDAY and Sunday, 2311 Esther Place. 478-3178. Utility trailer, rowing machine, baby items miscellaneous.

SECURITY CHAINS AND CABLE
BICYCLE LOCKS
PRICES LOCK AND SAFE LTD
847 Fort St.

RAINY DAYS AHEAD
Get your doors [illegible] mouldings, etc., stripped now at ALADDIN Furniture Strippers, 356

REGIONAL APPLIANCE
SERVICE guaranteed, sales parts.
386-3117 464 BURNSIDE E

INCINERATOR BARRELS, $6 DElivered, screens and covers, extra. Old barrels removed, reasonable. 479-8067 after 6, before 8 a.m.

CLEANING EQUIP.
16" Advance floor polisher and miscellaneous equipment. 384-0131.

BEAUTIFUL NEW BELGIAN wool carpet, 100% wool, reasonably priced. Call 598-4775 anytime.

GRANDFATHER CLOCK, TEA wagon, Pembroke Bath, copper tank, stool. 385-5126.

RUGS, PICNIC TABLE, ARM chair, Ashure mike and boom stand. Miscellaneous. 479-6786.

INGLIS SUPERB 14 CUBIC FOOT fridge, Viking stove, sofa, chairs, double bed. 658-8298.

NORGE STACKING WASHER and dryer, excellent condition, best offer, 479-1433, evenings.

9 X 12 DARK BLUE RUG, PERfect condition, $125, 477-6208, after 5:30 p.m.

BAMBOO CHAIR, FIELD glasses, earphones, bottle topper, etc. 598-1303.

REMINGTON PORTABLE TYPEwriter, in good condition, $80. 385-6281.

MATCHED PAIR MCLAREY easy washer and dryer, $200. Sinkerator garborator, $35. 477-0281.

STUCCO EQUIPMENT AND MAterial for sale. 386-7755.

45-GALLON OAK WHISKEY BARrels, good condition. $15. 383-1328.

SHAKES FOR SALE, 24" TAPER split. 384-4818.

1-YEAR-OLD FILTER QUEEN vacuum cleaner, $250. 598-5706.

100 MISCELLANEOUS FOR SALE

THE BOSS IS AWAY, SO there's lots of good deals at Pete's Place this weekend. Superb 100 year old Seth Thomas workings, antique clock in beautiful glass case, $1250. Oak drawleaf tables with 4 chairs, $299.95 set. Wardrobes from $99.95. Mirrored dressers from $89.95. Several superb sideboards from $295. Victorian framed prints from $14.95. One only buried Walnut cabinet steel framed piano, $295. Plus many more bargains. Open week nights till 9 and Sundays, 15 mins from town. Chargex, mastercharge and financing available. O.A.C. Pete's Place, 786 Goldstream. 478-6000.

VIKING AUTOMATIC WASHER, Harvest Gold, as new, $188.88; older style walnut vanity dresser with mirror $89.95; deluxe chest of drawers $59.95; 39" bed with mattress $39.95; contemporary style tweed sofa and chair $175.

TheTraders
388-6264 715 Finlayson
Open nights 'til 9 p.m.
Sat. 'til 6, Sun. 12-5

8'6"X12' SAROUK CARPET, Excellent condition, $300. 6'x9' Bhamahar oriental handmade rug, $600. Kiking fridge, with freezer, as new, $250. Zenith cabinet colour TV, 26", with remote control, $400. Emergency lighting unit (Ready-Lite), $80. Two portable typewriters, $20-$45. Cabin tent, Pioneer $90. Coleman lamp, $15. Primus stove, $15. Fire extinguisher, $10. Children's desks, $22 each. Children's work tables, $15 each. Child's dual metal easel, $25. Armchair, $12. 10' bench, $20. Wrought iron sign, $80. 598-5974.

LARGE SIMULATED (PLASTIC) Green Plant, $35; Admirals Avacado dishwasher, $225; Jaccuzi hydro massage, $199; new 4x8 pool table and accessories, $275; silver fox neck fur, $100; beautifully carved lamp or plant table, $100; Japanese (pinball) game, $100; new salon style hair dryer, $20; 2 large speakers, (5½'), $400; ceiling and wall, texturizer cement, $2 per bag; electric typewriter (capitals only) $150; framed maple mirror and tack board, $50; plus miscellaneous. 477-2739.

NEW RECLINING CHAIR $110, Deluxe dinnette set oval table and four chairs, $120; 3 end tables, four oil paintings, canister set with can opener, in gold, campstove with two bottles, roof rack, $10; two odd chairs; Underwood Portable typewriter like new, $45; clothes hamper $10; pair of Broffe camper jacks, $75; covered wagon TV lamp, $35. 385-1571.

VACUUM CLEANERS
Over 200 reconditioned and guaranteed, from $25 up. Current models: Compact, Electrolux, Kirby, Filter Queen, Hoover, etc. Compact demos available. We take trade-ins. Mr. Sweeper, 2 stores: 906 Esquimalt Rd. at Head St., and 8-310 Goldstream, New Commerce Mall, 474-1011, 396-3717.

GARAGE SALE — 2941 DONALD St., 10-8 Saturday and Sunday. Doors, light fixtures, bathroom sink, bunk beds, baby pram, cabinet stereo, toys, wood vall planters, exercise equipment, skates, books, floor polisher, stone crocks, soccer shoes, trunk, guitar and much more. 388-5307.

MOVING SALE, BIRD CAGE and stand, wheelbarrow, table saw, portable electric "Singer" sewing machine, suitcases, metal step stool, tire chains, logging chains, flower pots, fertilizer spreader, hand lawnmower, garden tools, axes, socket sets, tools, etc. 382-1528.

2 STOVES, 1 GAS, 1 40" ELECtric. Both good condition. Both work well. They're yours for picking them up. For sale: 2 regular girl's bikes, make an offer. Painted kitchen buffet, double mattress and springs, on legs, upholstered rocker, Lazy-Boy chair, pole lamp, and floor lamp. 382-3715, 592-4419.

DROP-ARM LOVE SEAT, NEEDS recovering, miscellaneous drapes, rollaway cot, black and white portable TV. Kerosene stove. New mini bike without engine, 14" child's convertible bike, adding machine. 652-2583.

FASHION JEWELRY
Top quality rings, some opal, jade, tiger's eye, coral. Gold plate and silver. Necklaces, chains, earrings, men's — ladies'. From $3-$40. Less than ½ price. Guaranteed. 479-8202.

REDUCED TO $59.95, HEAT DEtectors built-in burglar alarm, lifetime guarantee, maintenance free mechanical activation, attractive, no false alarms. Phone after 4 p.m., 479-0534.

GENERAL ELECTRIC FRIDGE, $25. Kenmore automatic washer and dryer, $50 each. Philco electric range, $75. 15 cu. ft. Coldspot freezer, $100. ¾ box spring bed, $25. 592-1378.

6 HORSEPOWER COMPOST shredded, 1 year old, used only a few times, $195. Lovely mahogany secretaire desk, 3 drawers, ball and cloth feet, shelves covered by glass doors, 6'x34". 592-3362.

FULLY AUTOMATIC DRYER (Kelvinator) 6 fabric and heat selector. Timer up to 1½ hours. Excellent condition, white, $175. 386-0983 or 382-0761.

GARAGE SALE
Saturday and Sunday 10-3 p.m. 4160 Springridge Cresent. McClary Fridge, sofa and chair and misc. items.

2 FAMILY YARD SALE
Beds, ice skates, household items, video game, tires, deep freeze etc. 4829 Cordova Bay Road, Saturday and Sunday 10-4 p.m.

UNIQUE 9-DRAWER CHEST with matching spindle bed, $350; 26" Admiral colour TV, $200; light velour couch and chair, $550. 386-8222, 479-6137.

APARTMENT SIZE KENMORE washer and spin dryer, ideal for mobile home. Was $369 now $190; excellent condition. 386-9983 or 382-0781.

OLDER MOFFAT 30" RANGE, excellent working order, $95; older Kenmore portable dishwasher, $55 384-5141.

ARECA PALM, 4' WITH URN Remmington portable typewriter. matching swag lamps. Roll-away cot. Telephone bench. 477-3786.

GOLD BRAIDED HALL RUNners, 10 ft. long, 9x6 red shag carpet, beige carpet, cedar shakes, skis, bindings. 721-5022.

CRIB. HIGHCHAIR. PORTABLE dryer. Oil stove, tank, stand, hot water tank and oil space heater. 385-1048.

DELUXE "CLAMSHELL" CAR top carrier, 1 month old, new $93; now $60. Phone 386-9045.

101 CHILDREN'S MISCELLANEOUS

ENGLISH DUFFLE COAT (camel) size 12. Navy blue pure wool 4 piece sailor suit, size 4-6. Chilprufe coat, leather buttons, camel) size 10. Brown wool jodhpurs, size 6-8. Navy blue V-neck Courtelle pullover, 30" chest. Five navy blue boys blazers, various sizes. All clothing has been drycleaned. 479-5366.

CHILD'S SKATES, PAIR TUBE size 8', Bauer, $10, like new, pair Wifa skates, second hand, new blades, size 12, double A $40. Good condition, Wifa new size 1 double A, $65 and guards. 598-3138.

3-WAY BABY CARRIAGE, $60. High chair, $15. GM car seat, $20. Small bike, $20. Tricycle, $15. Booster chair, $5. Child's bicycle seat, $10. 478-7942, 478-8669.

BOY'S DUFFLE COATS SIZE 13 and 15. Dress suits, blazers, pants, sweaters. All teen sizes. Miscellaneous. 382-1977.

COMPLETE SET (15 VOLUMES World Book Childcraft, like new, best offer. 388-4708.

BUNK BEDS
Frames, springs, mattresses, $60 382-2735.

TWIN STROLLERS, USED twice, excellent condition, $55. 592-1546.

BATHINETTE CHANGE TABLE, $25. 598-5251.

103 MISCELLANEOUS WANTED

OLD POSTCARDS, THIMBLES etc. 595-7567 or 383-8311.

BEER BOTTLES ACCEPTED. 426 William Street.

ORIENTAL FURNISHINGS, ART objects for private home. 656-4166.

FRIDGES AND FREEZERS bought. 598-7422. All-Temp.

WANTED—GOOD USED PIANO. 595-2266

WILLIAM'S LOW PRESSURE burner, for parts. 658-8175.

WANTED: HUMMEL CHRISTMAS plates 1973-1978. 477-3790.

WANTED: ORIENTAL TABLES. vases, and objecte d'art. 598-2548.

103 MISCELLANEOUS WANTED

Robinson's
CASH!!!
FOR USED GUNS
1307 BROAD 385-3429

THE SALVATION ARMY Needs your re-usable clothing, furniture and household goods. "Help us to help others." Family Thrift Stores. Victoria, Sidney and Langford. For pickup — 386-3295.

WE BUY
Used furniture, TVs and appliances for cash. Mals Furniture, 385-2435, 1821 Cook.

AUXILARY FOR RETARDED urgently needs donations of good used fall and winter clothing, household items, etc. for their Wee Bit Worn Shop, 1301 Gladstone. For pickup, 385-7331, all proceeds for retarded.

CASH
Costume jewellery, quality used clothing, linen, furniture, antiques, china, collectables, bits and pieces Please call, 385-9878 or 384-4547.

WANTED REFRIGERATORS, freezers, ranges, washers, dryers, good condition, or suitable for renovations. Cash or consignment. 592-4222.

$ MONEY PAID $
Books, comics, magazines. Snowden's Books, 619 Johnson Street, 383-8131.

WANTED: 20 OR 16 GAUGE shotgun and hunting rifle. For sale 12 gauge shot gun or will trade. 386-6625.

USED LIGHT WEIGHT, DRESS sarees, (embroidered), old shawls and glittery fabric, metronome, round wooden pedestal table, 477-6338.

10 CUBIC FOOT REFRIGERator in gold, brown or green, in good working order. Also maching full size sove, phone 598-2096 after 4 p.m.

CASH FOR OLD OIL PAINTINGS, antique and estate jewelry. Brandon's, 18 Centennial Square, 385-0623.

COLLECTOR BUYING MILITARY medals, badges, helmets. Paying top prices. 474-2696. Also H.O. Trains.

STUDENT REQUIRES GOOD carpeting, 9x12 or larger, oriental, Wilton, dark plush or similar. 385-0279.

Costume jewellery, quality used clothing, linen, furniture, antiques, china, collectables, bits and pieces. Please call, 385-9878 or 384-4547.

CASH FOR COSTUMES, ANtique, clothing, jewelry, accessories, fabrics, miscellaneous, 383-5504.

SQUARE DEAL BUY
Aluminum — lead — copper — brass—BEER bottles—pop bottles. 383-1221, 1126 Hillside. 383-1601

WANTED SINGLE AND DOUBLE wooden French doors. Medium size chest freezer in good condition. 656-6428.

HIGHEST PRICES PAID FOR all your household items. Universal Trading Centre, 584 Johnson St., 383-9512

WANTED: TOY TRAINS, ALL makes, all gauges. Judd Hood, 5302o Howell, Arvada, Colo. 80002. (112) 303-278-2079.

LADIES, GENTLEMEN'S VINtage clothing, accessories, jewellery, 1840-1940 era. 383-0405, 386-0911.

WOODEN DUCK DECOYS, OLD cut glass, crystal, Hummel items. 383-0405, 386-0911.

OLD CAR BATTERIES, RADIAtors, copper, brass, lead, 383-1328, 526 David.

WANTED: CONTENTS OF house or apartment, including major appliances. 592-4222.

PIANO WANTED ANY CONDItion. Also bench or stool, 384-3935, 479-0175.

PAPER BACKS IN GOOD CONDItion, City Book Exchange, 833 Fort St.

WINE CARBOYS, OLD POSTcards, glass fireplace, doors, small woodbox or coalscuttle, 595-8845.

WANTED MODEL RAILROAD OR parts. European miniature preferred. 384-3397.

OLDER WOODEN DESK WANTed, preferably, roll-top, also, bookcase, 383-0405, 386-0911.

EXERCISE BIKE. 90 HONDA Trail bike. 14' Thorne aluminum boat. 478-6598.

WANTED: COMMERCIAL FLOOR polisher, carpet shampooer, must be in good conditon, 479-5400.

WANTED — GREENHOUSE metal garden shed, china pincushion ladies, 479-1974, 479-4680.

WANTED: OLDER TYPE Singer treadle sewing machine. 382-6552.

WANTED, SLIDE PROJECTOR for 2x2 mounts, good condition. 592-3759.

WANTED — CANOPY FOR longbox impor ruck, pus propane stove. 477-3201.

WANTED — USED BATHROOM vanity, 4-6 feet long. 479-3820.

TEMPORARY POWER POLE. 598-6513 after 5.

DULCIMER, CHILD'S CAR SEAT, wood cook stove. 642-4323.

WANTED: 2-3 SQUARE OF 18" barn shakes, 652-1420.

WANTED GOOD RUNNING chain saw. 595-5640.

SELL OLD BOOKS TO THE Haunted Booksop, 382-1427.

CASH FOR BOOKS IN GOOD condition. The Book Mine. 385-1722.

109 MISCELLANOUS TO RENT

CAMOSUN FURNITURE RENTAL
MONTH TO MONTH
Piece or Group
942 Fort St. 383-3655

TYPEWRITERS
Student rentals, manual $9 per month, $25 for 3 months, electric, $25 per month, City Office Equipment, 386-8396.

SAWYER SEWING CENTRE
RENT TO OWN — Domestic and Industrial sewing machines
740 FORT 388-[illegible]

115 SWAPS

23' CITATION TRAILER COMpletely equipped with fridge, stove, toilet. Well-constructed. Will trade for car, truck or whatever. Speedway Motors Ltd., 971 Yates, 385-2415. DL-00466.

FOR SALE 1976 FORD ¾-TON Camper Special. V-8, P.S., P.B., automatic, low miles, insulated canopy, $6,000 or trade for Jeep or Land Cruiser, standard transmission. 478-5801.

DOUBLE WIDE, 3 BEDROOMS, private lot, Langford, $4000 cash or trade. Plus monthly payments from $324 per month. 382-7724.

FAIRFIELD TRI-PLEX GROSSES $10,000. Asking $85,000. Consider motor home or luxury auto as part downpayment. 385-1733.

COMMUNICATION RECEIVER and radar detector, swap for car cassette or CB radio, 479-5903 after 5.

1962 GMC ½ TON PICKUP, cylinder automatic, good condition, $550. Trades or offers. 384-2683.

ETCETERA TAKEN AS DOWN payment on 3-bedroom mobile home, 474-1369.

REBUILT 85 HORSE POWER Merc, sell or swap for small car, 479-3274.

116 COINS and STAMPS

50-PIECE STERLING SILVER CAnadian Landmark coin collection, complete set, P.O. Box 2182, Sidney, V8L 3S8.

WANTED: CANADIAN SILVER Coins, 1966 and before. Also U.S. silver coins, 1964 and before. Paying top prices. 478-8580.

FOUR STRIPS OF 13 STAMPS, unperforated, 14c Parliament, $700 per strip, or offers. Reply to Victoria Press, Box 887.

117 ARTS and ANTIQUES

SMALL ORDER 1-3 YARDS TOPsoil, sand, gravel. Weekday delivery. Phone evenings. 478-1000.

BY SACK — FANTASTIC BLACK peat soil. Open 7 days a week. 382-2843.

117 ARTS and ANTIQUES

THE BOSS IS AWAY, SO there's lots of good deals at Pete's Place this weekend. Superb 100 year old Seth Thomas workings, antique clock in beautiful glass case, $1,250. Oak drawleaf tables with 4 chairs, $299.95. Wardrobes from $99.95. Mirrored dressers from $89.95. Several superb sideboards from $295. Victorian framed prints from $14.95. One only buried walnut cabinet steel framed piano, $295. Plus many more bargains. Open week nights till 9 and Sundays. 15 mins. from town. Chargex, Mastercharge and financing available, O.A.C. Pete's Place, 786 Goldstream. 478-6000.

ROUND MAHOGANY CLAWED foot pedestal table, seats 4, eight leaves extend into oval that seats 14. Set of 6 mahogany ringback chairs. Also a fine selection of beautiful unusual golden oak pieces, reasonably priced. Harrison Antiques, 1016 Fort St., 388-7553.

WHALE'S TEETH, SCRIMSHAW. Narwhal Tusk, Whaling and Nautical Antiques wanted by collector. K. H. Ways, 1756 Rohr Street, Glendale, Calif. 91202.

ANTIQUE ROYAL CANADIAN Mounted Police Centennial vase, made of Wedgewood and bone china, from 1874-1974, 100 years. Price $1200. 477-4157.

COCA-COLA AND OTHER ADvertizing collectibles. Buy, sell, trade. Tom, Box 3176, Vancouver 3.

HIGHEST PRICES PAID FOR quality antique furniture oriental rugs, clocks, paintings, etc. David Robinson Ltd., 1019 Fort, 384-6425.

COMPLETE SET OF MATCHED walnut bedroom suite, excellent shape, $2000. 386-8584, 5:30-8.

SOFA AND CHAIR, 100 YEARS old, refinished and newly upholstered, 477-3786.

NAUTICAL ANTIQUES, BRASS, replicas, Scrimshaw. B. Coast, Nootka Court, 634 Humboldt St.

BELLEEK 6-PCE. TEA SET, BASket weave pattern, black trademark. Reg. 0857. $550.00 656-4982.

FURNITURE REPAIRED. ANtiques our specialty. 478-2539.

MAHOGANY SIDEBOARD; offers. 477-7150.

BRASS RUBBINGS, VARIOUS sizes and colours. $7-60. 479-6945.

123 GARDEN SUPPLIES

RIDING LAWNMOWER, OLDER-type but works like a charm. A steal at $150. 595-5953.

Fertilizer

FROM SWAN LAKE FARM, OLD cow manure, no sawdust, 4 yards $37, 7 yards $52, 14 yards $99, bag $2. 595-0773.

SAANWOOD FARMS LTD. Cow manure, 652-2026 or 652-1743. No Sunday calls, please.

GOOD HORSE MANURE. $5 A pickup. $7.50 with addition sides. 479-3820.

MULCH HAY. 70c bale. 652-3014.

Greenhouses

B.C. GREENHOUSE BUILDERS. Quality aluminum and glass green houses: For information—brochures, write 783 Hutchinson Ave. or phone 385-2841.

Plowing, Rotovating and Cultivating

DON'S TRACTOR SERVICE
477-3913
We rotovate, plow, cut grass and brush also, loading and hauling.

COOPER-RHOADES TRACTOR SERVICE
478-3143 or 477-5167
Grass or brush mowing, rotovating, loading, hauling, lot cleanup.

385-8198
4 BROTHERS — ALL AREAS
FREE ESTIMATES — ANYTIME
Rototilling, new lawn preparations, etc. See our ad under gardening.

TED'S TRACTOR SERVICE: rotovating, haying, leveling, etc. 478-4069 or 478-1490.

EDS TRACTOR SERVICE-ROtovating, levelling, vegetable gardens and yards. 479-2204.

Seeds, Bulbs, Plants and Shrubs

FOR SALE; CACTI AND SUCCUlents, 30c-50c each. 477-3426.

PANSY PLANTS 25C EACH OR $2.75 a dozen. 592-6330 or 382-6305.

LARGE BOSTON FERN FOR sale. $25. 477-2681.

Topsoil, Rocks and Fill

QUALITY TOPSOIL $9 PER yard delivered, self pickup $8 per yard. 478-7030 or 478-2858.

SCREENED TOP SOIL WITH MAnure and sand, $13 per yd. Minimum delivery 6 yds. Sterilized potting soil by bag or yd. E. Nixon Ltd. Office 385-4431, Yard 478-0511, Nights 479-1937.

NUMBER 1 SCREENED TOPsoil, mixed with sand and manure, 7 yards for $65, 14 yards for $120. Number 2 topsoil, $5 yard. Self-pickup, $9 yard. 478-3222.

EXCELLENT SCREENED TOPsoil, Cedar Hill and McKenzie area, $8 per yard, delivery extra. 477-6964, 7 a.m.-5 p.m.; after 5 p.m. 479-1519.

TOP QUALITY SHREDDED TOP soil, mixed with sand and manure, 10-14 yard loads. $8.75 per yard. Smaller amounts available. Peninsula Bulldozing. 479-1884.

DON'T BE DISAPPOINTED. TRY our shredded black virgin soil, its weed free and excellent for lawns and gardens. 383-1532 anytime.

BEST SHREDDED BLACK LOAM, 4 yards $42, 7 yards $62, bag $2; No. 1 clean black loam, easy to spread, 14 yards $114. 595-8129.

FREE EASY ACCESS, 2 YARDS drain gravel and 8 yards fill. 2087 Crescent Rd.

SMALL ORDERS
Sand, gravel, drain and crushed rock, 1 to 6 yard loads, 658-5406.

TOPSOIL FOR SALE, DARK loam, $7 per yard delivered; minimum load 10 yards. 652-3572.

125 PETS and SUPPLIES

10, 20, 25 GALLON AQUARIUMS complete with fish and all accessories. $150 for all. 479-1445.

AFFECTIONATE MATURE NEUtered male cat needs a good home. 598-5706.

3 MALES, UNREGISTERED purebred pomeranians, 5 weeks old, $75 each, 388-4501.

PUREBRED CHIHUAHUAS, born July 11, 1978, 383-0187, 3258 Glasgow.

10-GALLON AQUARIUM, COMplete; white rat with cage; Habitrail. 598-6335.

LHASA APSOS PEKINGESE, Japanese Chins and Bostons. Cobblehill. 743-2701.

BEAGLE PUPPIES PUREBRED, males only. Phone Cobble Hill 743-2117.

TOP QUALITY REGISTERED German Shepherd pups for sale. 382-1818 after 6 and weekends.

4 ABYSSINIAN GUINEA PIGS, 2 albinos for sale with cage and supplies. 592-2604.

WANTED — GOOD HOME FOR 2 year old spayed female Sheep type dog, 478-7777.

BREEDING BUDGIES, 7 HENS left, good colour stock, must sell, 385-6809.

15 GALLON AQUARIUM WITH stand, hood, and miscellaneous accessories. $40 complete. 383-4550.

60 ADULT BUDGIES, CAGES, nest boxes, etc. $300. 383-5563.

LHASO APSO PUPPIES, 2 males, 2 females, 388-6374.

6 WEEK OLD MONGREL PUPS for sale. 383-6058.

GOOD HOME WANTED FOR 8-month-old Irish setter. 386-9421.

2 AQUARIUMS, 5 GALLON AND 10 gallon. 477-2759.

KITTENS, FREE. 385-6430.

LOVELY BABY GUINEA PIGS smooth hair, $1 each. 656-1903.

FREE WHITE KITTEN TO GOOD home, 479-3712.

REGSTERED YELLOW LAB REtriever, female. 479-7056.

COCKER SPANIEL, 5 MONTHS old, blonde male. $150. 474-2439.

UNREGISTERED MALTESE FOR stud service. 658-5995.

REGISTERED DOBERMAN good watch dog, 474-1598.

CHIHUAHUAS, LONG AND short coat available. 478-2714.

ONE MALE PUREBRED border collie pup, $50. 478-4753.

BUNNIES FOR SALE. 652-2837

FREE KITTENS, TO GOOD homes, 384-1861.

125 PETS AND SUPPLIES

HARLEQUIN DOG TRAINING club, obedience classes including puppy class starts Tues., Sept 12 at St. Dunstan's Anglican church hall in Gordon Head. The hall is located at the corner of San Juan and Tyndall Aves. Registration is at 7 p.m. For further information phone 479-2272.

DOG LOVERS
NEED EXTRA CASH?
Why not become a dog obedience instructor? We train you to be a proficient instructor. Classes are limited to 20 people. Write to:
P.P.C. Obedience Academy
428 Main Penticton

CLOSING OUT
All stock and fixtures must go before August 31. Scales, fish tanks, cash register, large freezer, large tinfoil barbs; 54-gallon tank including SW panther, $125, 1 large compresser. Pet Shop, 2244 Sooke Road at Kelly.

RARE IRISH WOLFHOUND PUPpies, top quality and temperament. Line bred, "Bally," "Kelly," "Fleetwood," "Ambleside." To approved homes only. Brandywine Farm, Crofton, B.C. 246-3800.

PUPPIES FOR SALE. POMPANO Kennels, reg'd. Quality white miniature Poodle puppies. Registered — tattooed and shots. $150 and up. Please call 754-5868, Nanaimo.

REGISTERED SKYE TERRIER puppies, ready to go beginning Sept., one female, three males. $100 each. 748-8836, Mrs. C. Giles, Duncan.

FOUR PUREBRED BLACK male labrador retriever pups. Shots, Registered, Tattooed, Available September 1. Excellent field trial stock. $150. 479-0160.

SPECIAL HOME NEEDED FOR special kitten. Pure white male, odd eyed, and deaf. Must be kept indoors. Prefer older couple or pensioner. 383-3697 after 5:30.

DOBERMAN PINSCHER OBEdience Training, all breeds, puppies, beginners, practice open and handling. Call 386-2776 or 477-0755.

REGISTERED PUREBRED GERman Shepherd pups for sale. Registered tatooed and shots. $100. 478-4021, 478-0054.

GERMAN SHORTHAIR POINTers, purebred, ready to go Sept. 3rd; deposit will hold. 478-6085, 478-2089.

ONE CHIHUAUA CROSS, ONE Doberman Cross, one Labrador pup, one small Lab Cross, kittens all colours. 479-5868.

SHELTIE PUPPIES, REGIStered, innoculated, wormed. 2 litters, all colours, Sable American Champion at stud. 743-5268 or 743-9447 before 5.

GR PYRENEES PUPS REG. Champion Pedigree show quality. Male and Female, 9 wks. shots and tattoo. Mitchell, Northwest Bay Rd., Nanoose Bay, 248-6577.

LAB CROSS PUPS. MALE Springer cross. To approved homes, 479-1485, 384-0859. Greater Victoria Animal Crusaders.

SCOTTISH TERRIER AVAILable for stud service. Has British registration only. Champion stock. Call 743-5821.

SENEGAL PARROT FOR SALE, young beautiful male, $99 together with strong new cage, $59. Phone 477-9223.

REGISTERED AMERICAN cocker spaniel, spayed, black and white, 9 months, to good permanent home only. $150. 477-2034.

2 BEAUTIFUL JAVA TEMPLE birds and cage, $40. Phone 477-5556.

REGISTERED LONG COAT CHIhuahua pups and adult dogs for sale. 478-6926.

FOUR LOVEABLE 7-WEEK-OLD purebred black lab pups, $50. 478-4859.

AMERICAN COCKER PUPPIES, show and pet stock. 383-6210, after 5.

5 RUSSIAN BLUE KITTENS, 8 weeks old, free to good home. 479-2368.

COCKER SPANIEL, APPROXImately 5 months old, doesn't bark, beautifully trained, 477-4813.

BABY RACOON, LEASH AND litter box trained, $200 with accessories. 383-2679.

REGISTERED MINIATURE white poodles, exceptional quality of good temperament. 478-5364.

MAYDON POODLE VILLA
Reg'd miniature poodles, adults or puppies, 112-743-2493.

REGISTERED ST. BERNARD male, 1 year old, good natured, $175. 478-6834.

BUYING A PUPPY? CALL VICtoria City Kennel Club "Watchdog" for advice. 385-2233.

SOLID BLACK KITTENS, LITTER trained. Free to good homes. 474-2724.

GERMAN SHEPHERD PUPS, nicely marked, unregistered. Males, $75, females, $60. 478-3132.

127 CHICKS, POULTRY HATCHING EGGS SUPPLIES

ROLLER PIGEONS, BEAUTIFUL colors, good performers, phone 656-2984.

INCUBATOR HOLDS 30 EGGS $25 or offers. 652-5693.

128 LIVESTOCK SUPPLIES AND EVENTS

REGISTERED SADDLE BRED Morgans, cross liver-chestnut. Eight-years-old, gelding, 16.1 h.h. English, Western and driving horse. Love to jump. Always in the ribbons. Good with children. $2000 or best offer, 112-743-5067 or 743-2773.

JOHN MacNUTT
TRUCKING
Sawdust—Shavings—Hogfuel
LARGE OR SMALL LOADS
479-6560 479-1908

SUMER SPECIAL
40% OFF, AGRICULTURAL SAWDUST AND CEDAR HOG FUEL, MANDER TRUCKING LTD. 385-3041, 479-7629 AFTER 6.

TB GELDING 6.2 H.H., 11 YEARS old, good dressage or eventing prospect. Wanted 2-wheel cart for pony 12.2 H.H. Phone 746-6719 after 6 p.m. or 748-0210.

VERY CLASSY 2-YEAR-OLD quarter horse filly. Unregistered. Nice mover. 15'1". Sire is AQHA Champion (unofficial). Asking $1,500, 652-3924.

11 YEAR OLD THOROUGHBRED mare, good mover, safe on road. Could show first year green. $950. Joanne: 479-1929.

FOR SALE OR LEASE: 7 YEAR old registered thoroughbred mare. Chestnut, 15.3 hands high, well bred, good mover, 386-9438.

HORSESHOEING AND TRIMming. Phone Ernie Dale, 479-8570 anytime.

REG. O.H. MARE, AGED 7, 14.3 HH, trained English and Western. 723-9946.

WELSH PONY STUD FOR SALE, 8 years old, saddle and harness trained. $100. 598-1601.

K AND M BOARDING STABLES. Indoor and outdoor riding lessons. 652-3014.

REGISTERED GORDON SETTER pups, show or hunting. 743-2563, Cobble Hill.

HAY FOR SALE, FIRST CUT, $80 per ton, delivery extra. 746-6979, Duncan.

MUST SELL. 16HH CHESTNUT TB mare, 7 years old, quiet, sound, excellent disposition, $700. 598-2855.

204X35 FT. HUT, COME AND see. 592-1124.

CORRIDALE RAM, 5 YEARS, registered, proven. 479-4568 after 5.

TWO SAANEN WEANED DOES, $45 pair. 658-5538.

11 YEARS 16.2 HAND THORoughbred gelding. 388-4889. Offers.

GRASS HAY FOR SALE, 1583 MT. Newton X Road. 652-1078.

16" SADDLE, GOOD CONDITION, phone after 6, 652-1498.

13 HAND MARE, 7 YEARS OLD, perfect for beginners. 478-7488.

SAANEN GOAT, AND DOE KID. Offers. 479-5459.

WHITE FEMALE, ONE YEAR old rabbit, good home, $5. 479-7225.

ONE ANGUS HEREFORD CROSS heifer, $400. 478-5448.

130 HEAVY EQUIPMENT and MACHINERY

FIMEC OVERHEAD PANEL Sander, 6" belts, commercial use. For more information call 385-4780.

VENEERING PRESS, 4X4 SECtions, made of cast iron. For more information, call 385-4780.

130 HEAVY EQUIPMENT and MACHINERY

USED FORKLIFTS
Excellent selection of over 50 used gas and electric forklift trucks. All makes and models. Call Wright Industries Ltd., 872-5626 collect.

'77 SINGLE AXLE DUMP truck, heavy duty Ford F500, 6 yards, Warn winch, 19,000 miles, $10,000. 478-2730.

17' FLATDECK TRAILER, TANdem axles, excellent 12 ply tires, 2 spares, electric brakes, complete, ready for use. Offers. 478-7137.

GERLINGER FORKLIFE 16,000 pounds lift capacity, good condition. 383-3065, 595-2757 after 6.

MODEL 610 BOBCAT, UNDER 800 hours, complete with backhoe and trailer, $8500 or offers, 479-5116.

1972 CASE 580B BACKHOE, EXtended hoe, good condition. Phone 382-6458.

135 FARM IMPLEMENTS

HABITAT'S
EQUIPMENT CENTRE
944 GOLDSTREAM AVE.
478-0811 DL-0078A

Allis-Chalmers 20 HP tractor with loader, 48" rototiller, single plow, 48" spring tooth cultivator, excellent condition.

Well Drilling and
Pump Installation
Butler Brothers
Equipment Ltd.
652-1121

ISLAND'S BEST STOCK OF good, used and reconditioned farm tractors, mower conditioners, harvesters, planters and other equipment. J. Grieve Motors Ltd., Saanichton, 652-1642.

SMALL TRACTOR SALE. FORD 8N Number 1 shape. A case VA with mower, rebuilt motor, good shape. Semi-mount mower, 642-3520.

148 LEASE VEHICLES

ENSIGN
Will Show
— YOU —
How To
LEASE
AND SAVE!!
idealease
Member of Chrysler Leasing Systems

LEASE RETURNS

75 Dodge D100
Pick-up, V-8 automatic, radio
SALE PRICE $2995

75 Dodge B200
Van, 6 automatic
SALE PRICE $2795

75 Cordoba
V-8 automatic, power steering, power brakes, factory air, cruise control, power windows
SALE PRICE $5495

75 Plymouth Fury
Station wagon, V-8 automatic, power steering, power brakes, radio
SALE PRICE $3795

76 Dodge Colt
Station wagon, 4 cylinder, 4 speed, radio, roof rack
SALE PRICE $3695

76 Plymouth Volare
Sedan, 6 cylinder automatic, power steering, power brakes, radio
SALE PRICE $4295

76 Plymouth Gran Fury
4 door sedan, V-8 automatic, power steering, power brakes, radio, vinyl roof, factory air
SALE PRICE $3995

TOM CINO SELLS PREMIUM EX LEASE CARS

ENSIGN LEASE LTD.
Quadra At Caledonia
Dealer licence number D548B
386-2411
Open Weekdays Till 9:00

149 NEW CAR DIRECTORY

McCallum
DATSUN
VOLVO
McCallum Motors Ltd.
DOWNTOWN
1101 Yates at Cook
382-6122 Dir. Loc. 0085A
COLWOOD
1856 Island H'way
IF 94.5% OF NEW VOLVO OWNERS WERE SATISFIED, WHY BUY ANYTHING LESS?
Survey conducted among owners of new cars registered between July and Sept. 1977. Results available upon request.

SELL IT
FAST
THROUGH
CLASSIFIED
DIAL 386-2121

150 CARS FOR SALE

You Can Expect
A Great Deal
From . . .

Cornell GM
CHEVROLET
OLDSMOBILE
CADILLAC
CHEVROLET TRUCKS
Sales/Service 385-5777

SOONER
OR
LATER
You're Going To Buy From CORNELL GM

"DEFLATION SPECIALS"

STOCK No. C403A
'76 CHEVY Station Wagon
V-8 Auto. P.S., P.B., radio, roofrack, rear defogger, red in colour. Excellent condition.
"Deflation Special" $4695

STOCK No. 338A
'76 MONZA
6 cyl. auto, P.S., P.B., radio. silver in colour. Excellent condition.
"Deflation Special" $3895

STOCK No. C229A
'76 CHEVETTE
GM's answer to the Imports LDrive the little one home.
"Deflation Special" $3095

STOCK No. C216A
'76 Vega Hatchback
Auto, radio, sand beige in colour, with matching interior.
"Deflation Special" $3076

STOCK No. V184B
'74 Vega Wagon
Auto., good paint, runs well.
"Deflation Special" $2695

STOCK No. 82926B
'76 Datsun ½-Ton
With canopy, 4-speed, radio, blue in colour.
"Deflation Special" $4055

STOCK No. 72067A
'72 Capri 2-Dr.
Auto., radio. 2000 model. Silver In colour.
"Deflation Special" $2155

STOCK No. R224E
'75 Toyota Corolla
Ht., 1200 cc. 4-speed, radio, blue in color.
"Deflation Special" $2855

STOCK No. C402A
'76 Malibu Classic
2-dr, V-8 auto. P.S. P.B., radio, rear defogger. blue in colour. Excellent condition.
"Deflation Special" $5195

STOCK No. 73507C
'76 Volare 4-Dr.
V-8 Auto., P.S., P.B., radio, silver in colour. Excellent condition.
"Deflation Special" $4495

STOCK No. 83252A
'76 Camaro
V-8 Auto. P.S., P.B., radio, low mileage. Red in color.
"Deflation Special" $5795

STOCK No. 82935A
'76 Chrysler Cordoba
V-8 auto, P.S., P.B., radio, power windows, tilt wheel, air condition, cruise control tape deck. Cream in colour.
"Deflation Special" $6295

STOCK No. 83450B
'76 NOVA
6 cyl. auto, P.S., P.B., radio, silver in colour. Excellent conditon.
"Deflation Special" $4295

STOCK No. C304A
'77 Chevelle 2-Dr.
V-8 Auto., P.S., P.B., radio, air. Blue in colour. Excellent condition.
"Deflation Special" $4795

STOCK No. 71889B
'77 Olds Vista
Cruiser Wagon. Squire model, V-8 auto., P.S., P.B., radio. roof racks, buckskin in colour
"Deflation Special" $6895

STOCK No. R363B
'77 Firebird
V-8 Auto., P.S., P.B., radio, low mileage. Gold in colour. Excellent condition.
"Deflation Special" $6655

OVER 150 UNITS To Choose From
GMAC and BANK FINANCING AVAILABLE
CORNELL GM
CHEV-OLDS LTD.
3050 Douglas 385-5777
D-00681A.

150 CARS FOR SALE

EMPRESS
PONTIAC
BUICK
GMC

YOU CAN NOT Buy A Better Car Than An EMPRESS CROWN SEAL USED CAR with a 30-day 100 PER CENT MECHANICAL WARRANTY!
Look for the CROWN SEAL Sticker on the Windshield

72 Galaxie 500 2 dr.	$2895
76 Mustang II	$4795
76 Cordoba loaded	$6295
75 Ford ¾ 4x4	$5995

OPEN
Mon.-Thurs. 9-9
Fri.-Sat. 9-6
2867 Douglas at Topaz
382-7121 D.L. D01227A

REG. MIDGLEY
AMC Jeep FIAT

ONLY
Very Special Cars!

'77 MATADOR COUPE
One owner, under 10,000 miles, white with berry interior. 360 V-8, automatic, power steering, power brakes, radio. alum. wheels, and much more. LIKE NEW!
$6195

'77 FORD MAVERICK 4-DR.
One owner, only 1,500 miles! 6-cylinder, automatic. power steering, power brakes, radio. Where can you buy like this?
$4995

ONLY
Very Special Cars!

REG. MIDGLEY
AMC Jeep FIAT
736 Cloverdale 385-8756
DL 00247A

Brian Holley
MOTORS LTD.
SUBARU
VOLVO

'78 SUBARU
2 dr. R-2 series, in red with gold-orange stylized S-striped decor, black and white houndstooth interior, AM radio, coco mats, wheel trims, 4500 km (2500 miles) full new car warranty, 12 mo. unlimited mileage. Replacement cost $5265. Company car sale price.
$4595
3319 DOUGLAS
Between Woodwards and Woolco
DL 00903A 384-1161

J.C. MOTORS LTD.

67 COUGAR V-8 auto	$1795
67 MUSTANG V-8 auto	$1495
69 DART 6 std.	$ 995
69 TORONADO Loaded	$2195
69 FORD XL 2-dr. HT.	$1295
70 LE MANS HT, auto	$1795
71 FORD sedan V-8, AT	$1795
72 T-BIRD loaded	$3695
72 TOYOTA 2-dr.	$1595
72 IMPALA 4-dr. HT, A	$1995
73 DODGE 4x4, 4-spd.	$3995
73 METEOR V-8, auto	$2195
73 FORD LTD HT, V-8	$2495
73 TOYOTA 1600 sedan	$1695
74 AUSTIN Marina	$1995
74 CAPRICE HT, loaded	$3195
74 PINTO 4-spd.	$2395
75 PINTO wgn., 4-spd.	$2995

837 Yates D-00115A 384-0921

LINCOLN
'77 MODEL MKV. Jet black with red velour interior, moonroof. Beautiful condition throughout. YATES AUO SALES LTD. 950 Yates St. 388-7722 D-01610A

'65 RAMBLER AMBASSADOR station wagon. Fine all round condition. Recently rebuilt motor and transmission. Good tires. Trailer hitch. Radio. Paint, body, and interior very good. A good solid unit. Ready to serve. $600 or close offers. 658-5589.

RARE '69 BUICK
400 GS, stage 1. Only one in city. Excellent condition, only 38,000 miles on new motor; superb performance car, warranteed. Phone Jim after 6 at 721-3947.

1966 METEOR STATION WAGON, 289 cu. in. automatic, transmission cooler, radio, excellent tires, plus snow tires, $550 or best offer. Phone evenings after 5:30 p.m. anytime Sat., Sun. 384-7610.

1978 CHEV MALIBU CLASSIC, 15,000 KM V8 automatic, P.B., P.S., 8-track stereo, rust proofed. Over sea transfer forces sale. $6,200 firm. 746-7065 evenings and weekends.

MUST SELL
'68 Galaxie Fastback, rebuilt 390 GT, Holly, Sig Erson, Accel. recent tranny, srift kit, new 411 posi, new wiring, recent front end work, $4000 invested. $2200. 386-8009.

73 CAPRI 2600 CC 4-SPEED radio, radial tires, mags, headers. Super Car. $2650. GARDEN CITY AUTO SALES LTD., 2978 Douglas, 382-9111. D-00319A.

72 CHEVELLE 2-DR. HT, 350 V-8 auto., P.S., P.B., stereo, radial tires. $2650, GARDEN CITY AUTO SALES LTD., 2978 Douglas St, 382-9111. D-00319A.

RELIABLE, ECONOMICAL '72 Volvo 142 GL, excellent condition; $2900 or best offer. 479-1809.

1958 BUICK RIVIERA. OFFERS. 479-6980.

'60 VOLKSWAGEN. RUNNING $100. 592-3395.

150 CARS FOR SALE

DOUGLA
VOLKSWAGEN
AUDI

Your Largest Volkswagen Audi Dealer On The Island!

SAVE
DEMO SALE
ALL MODELS

PREMIUM TRADES

77 CAPRICE, loaded	$6295
hdtp, loaded	$6895
77 GRAND LeMANS 2 dr.	
77 ASPEN Wagon	$5195
77 COUGAR XR7, loaded	$6895
77 VOLARE wgn, AT	$5595
	$5595
76 FORD Elite, loaded	$4495
76 SCIROCCO, 4 spd.	$4995
76 CUTLASS loaded	$4995
76 AUDI 100 auto	$6495
75 BUICK Skylark 4 sp	$5195
75 DART SE Sn loaded	$4495
75 SCIROCCO auto	$4695
75 HONDA Civic, 4 spd.	$2795
74 WESTFALIA Camper	$6795
74 VOLVO 145E Wgn, AT	$5695
73 TOLOTA MK II: at	$2895
73 VW Safari camper	$6895
72 VW BEETLE, 4 sp	$1995

AUDI 5000
and
DIESEL RABBITS
GOOD SELECTION
IN STOCK

100% Financing on Approved Credit! Scotia Plan!

Douglas Volkswagen Ltd.
3329 Douglas Street
388-5466
Dealer Licence 00341A

PLIMLEY
BRITISH LEYLAND
1010 Yates
382-9121

BRAND NEW
'78 MINIS
ONLY $3625

77 HONDA	$3695
76 TOYOTA COROLLA SW., A-T	$3695
74 AUSTIN Marina A-T	$1695
75 DODG DART 4-DR. A-T	$2995
74 AUSTIN Marina	$1695
72 DODGE Polara	$1695
72 RENAULT, A-T	$1195
73 VEGA SW	$1295
68 DODGE SW., A-T	$ 695

Many more to choose from.
Dealer Licenced 592

1975 MUSTANG II GHIA, ONE OWNER, only 22,000 miles, Phone Karl Kuester at Empress Pontiac Buick GMC Ltd., 382-7121, res. 477-5798. DL-01227A. DL-01227A.

COLLECTOR'S ITEM
1955 Meteor Rideau, Crown Victoria. Beautiful condition. $6,000 or best offer. Can be seen 6118 Ryall Rd. in Duncan, or phone: 748-0923 after 6.

1962 MERCURY WAGON
Good motor, transmission, 6 wheels and tires, new muffler, radiator, battery, runs well, needs cleaning up. $275 or offers. Phone 656-3675.

73 MONTE CARLO V-8, P.S., P.B., radio, tilt wheel, bucket seats, console, vinyl top, pretty car. GARDEN CITY AUTO SALES LTD., 2978 Douglas, 382-9111, D-00219A.

'76 DODGE ROYAL MONACO Brougham, 47,000 m, P.S., P.B., P.W., P.L., P.T., air, cruise, new Michelins, 2-door, black, $5,500 OBO. 478-8429.

1968 CHEVELLE, WHITE, FOUR-door, 6-cylinder, standard transmission, Feb. '79 safety sticker, good working condition. $550. 383-5170.

'68 Cyclone 2 dr. HT V8 auto., P.S., P.B. Radio. Recent valve grind. Offers. GARDEN CITY AUTO SALES LTD. 2978 Douglas, 382-9111. D-00319A.

1967 CHEV. IMPALA, DRIVEAble or excellent parts. Good radio, tires. First $250. Compare! 652-3802.

1977 PONTIAC SUNBIRD, 4-speed hatchback, fully equipped, low mileage, excellent condition. 652-3086.

1974 MERCURY BOBCAT HATCHback, automatic, 47,000 miles, sacrifice, $1950. 598-4936.

'66 VW FASTBACK 1500, NEW tires and snowies, good transportation. $450 firm. 652-3552.

1969 AUSTIN 1800 IN SHOW room condition, $725 or offers, 382-6079.

1974 SUPER PINTO AUTOMATIC, 30,000 miles, lady driven, $2295. 592-9595.

'72 DATSUN 510, $1100, EXcellent transportation, clean. 382-7528 or 478-2411 after 4.

76 TRANS AM, 21,400 MILES. Stereo tape deck. Very good condition. $6500. 386-7675 after 6.

'62 VW, 75,000 MILES, NEEDS some work, offers, 652-2076.

1962 FORD FUTURA, $175. 384-0155.

1970 DODGE CHARGER, 383 CU. in.; offers. 595-2871.

73 DUSTER, BLACK, 6 CYLINder, $2000. 384-6607.

150 CARS FOR SALE

S&H TOYOTA

100 GALLONS OF GAS
WHEN YOU PURCHASE A NEW TOYOTA COROLLA 1200 DURING AUGUST

78 DATSUN 510
hatchback, 5 spd., tape, mag wheels $5995

78 CAMARO
2-dr. HT., V-8 auto., P.S., P.B., radio, 14,200 KM. $7295

78 CHEV
CAPRICE 4-dr. auto., P.B., P.S., radio, 19,800 KM $7295

78 COUGAR
2 dr. HT Bucket seats, console, vinyl roof. $7295

77 PINTO
2-dr. auto., 14,000 mi. $3895

'77 VOLARE
4 dr. HT., 6 cyl., PS, PB, 24,895 kil. $4995

'77 FIREBIRD
V6 auto. Radio, P.S. and brakes. Only 14,000 mi. $5995

'76 BRONCO
4 wheel drive, ranger model, auto. P.S. Like new $6495

76 ASPEN
4 dr. V8 auto. Radio $3995

'76 CADILLAC
SEVILLE, loaded, extra clean, 39,000 mi. $11,900

'76 LINCOLN
Fully equipped, only 37,000 mi. $9895

'74 TOYOTA
HILUX PU, 4 spd. 47,000 mi. $3395

74 SATELLITE
2 dr. HT, 6 cyl. auto. 23,000 miles $2195

72 CORTINA
4-dr. auto. 19,000 mi. $2395

'72 TOYOTA
Corona, 2 dr. HT, 4 spd., Towner, 28,000 mi. $2895

69 DART
4-dr. sdn., 6 cyl. AT., radio, extra clean. 55,000 mi. $1895

SAUNDERS AND HITCHMAN LTD.
2040 Cadboro Bay Road at Fort and Foul Bay
Dealer Licence D01751A
592-2471
Open Weekdays 'til 9

S&H TOYOTA

'76 MONTE CARLO
Burgundy with burgundy interior. Mags, air condition. Buy of the week at $5195. YATES AUTO SALES LTD. 950 Yates St. 388-7722 D-01610A.

TRANS AMS
Choice of three 1977 Firebird Trans Ams. One white, one brown and one silver. For personal service see Dennis Tebb at Empress Pontiac Buick GMC Ltd., 382-7121, res. 477-0816. DL-01227A.

'78 Cadillac Seville D'Elegance, includes all factory options that are available. 2 tone-silver and black $19,600 or offers. GARDEN CITY AUTO SALES LTD. 2978 Douglas, 382-9111. D-00319A.

AIR-CONDITIONED
75 FORD RANCHERO SQUIRE V-8, auto., p.s., p.b., air, power windows, tilt wheel, radial tires. GARDEN CITY AUTO SALES LTD., 2978 Douglas, 382-9111. D00319A.

VINTAGE 1947 SPECIAL DEluxe Plymouth sedan, good condition, new whitewall tires, requires some body work to complete restoration. $1500 or best offer. 383-2034, 384-0662.

COLLECTORS!
Corvette Roadster — 1964. V327, 4-speed. Hard and soft tps. new chrome. Must be seen to be appreciated. $10,000 firm. No triflers. No trades. 746-7247, 5:30-6:30 p.m.

FOR SALE — 1975 PLYMOUTH Fury, bought new in May of '76, V-8 automatic, low mileage of 14,000, lady driver, $4600. Phone Friday evening or weekend, 478-1419.

71 DODGE CHARGER SPECIAL Edition, professionally rebuilt 318, automatic, power steering, power brakes, mags, hideway headlights $2295. 383-0747.

1978 CHEV CAPRICE CLASSIC, 4 door, V8, automatic, power steering, power brakes. Only asking $6500. DL 00094A, Super Motors, phone 385-0031 or 592-3540.

'74 CHALLENGER 318 AUTOMATic, $3,000 or best offer. Phone 748-0341, 8 a.m. to 5 p.m., 748-1730 after 5.

'74 ASTRE HATCHBACK, LOW miles, new Perilli's and exhaust. Excellent shape, $1895. 478-7502 after 5.

1970 PLYMOUTH FURY I, 383, power steering, power brakes, tested. Body good, engine good. $500. 479-2766.

1967 FORD 2-DOOR HARD TOP, automatic, power steering. Recently overhauled, radio, good rubber. $500. 478-4849 before 3 p.m.

1970 EL CAMINO, NEW TRANS, motor, body good. Best offer. 385-6853.

1975 LTD. FORD COUNTRY Squire wagon, 1 owner, $52,000 miles. $3500. 595-3793.

'75 PONTIAC, 2-DOOR HARDTOP, automatic. Blue, needs tires, $3895. 477-1345.

1950 PONTIAC, 1973 PLYMOUTH, 1968 International. Best offers. 385-7380.

LADY DRIVEN 1977 HONDA Civic, AM-FM Stereo cassette, excellent condition, $3895. 598-3824.

'69 FORD FALCON, 6 CYLINDER automatic, tested, good transportation. $475. 384-2362.

1975 PINTO DELUXE, AUTOMATic, power steering, $2800. 477-3854 between 5 p.m.-8 p.m.

1965 HILLMAN, 80,000 MILES, good running condition, offers 474-1482, 382-6412.

'67 GOLD VOLKSWAGEN square back, good shape in and out, $1,395 or offers, 479-7975.

'69 COUGAR, TOP CONDITION, 48,000 original miles. New brakes and tires. $3,200. 652-1357.

1977 HONDA CIVIC HATCHback, like new condition, $3695 o.b.o., 112-749-3216.

72 PONTIAC FUTURA 6, ONE owner, power steering, $2,100. 595-1141.

'69 CHEV 4-DOOR. GOOD CONDItion, $700 firm. 598-3133.

150 CARS FOR SALE

Brian Holley MOTORS LTD.
SUBARU
VOLVO

5 ONLY!

BRAND NEW
1978 VOLVO
245 STATIONWAGONS
ONLY $8398

YOUR CHOICE
Automatic, or 4 spd with overdrive
Price Includes:
—power steering
—power brakes
—radial tires
—undercoat
—pre-delivery inspc.
—freight

TRADES WELCOME
Top prices paid for Premium Used Cars

Special prices in effect to Saturday, Aug. 31.

3319 DOUGLAS
Between Woodwards and Woolco
DL 00903A 384-1161

PAINTER
MOTORS LTD.
2936 Douglas

75 FIREBIRD, 4-speed, Stock.
75 MALIBU 350 auto., P.S., P.B.
75 SKYLARK V-6 auto, P.S, P.B.
74 CAMARO Z-28 350 P.S., P.B.
74 DUSTER 2-Dr. H.T., Sunroof
73 EL CAMINO 350 auto P.S., P.B.
73 DUSTER, Slant 6, PS, PB.
72 MUSTANG Fastback auto.
72 COUGAR 2-dr. auto., P.S., P.B.
71 JAVELIN SST, auto.
71 FORD F-250 Crew Cab
71 LTD Squire, 9 pass, wagon
70 BOOGIE VAN V-8, auto, radio, custom interior, new paint.
70 SPORT SATELLITE 2 dr. HT, 383 auto., p.s., p.b., p.w., Am-FM cassette, new ET mags.
69 CUTLASS 442 Convertible
68 RIVIERA 2-Dr. H.T., Loaded.
67 CAMARO Conv't 327 auto.

"ECONOMY CARS"
75 VEGA auto. 2 dr. Htchbk., 28,000 miles, just tested
74 COROLLA Auto, low miles.
72 CORONA, auto., low mileage.
100% FINANCING O.A.C.
D-00346B 385-1155
(After hours: 385-0122)

EZ - OWN

68 SATELLITE 4-dr. one owner 54,000 miles, V-8 auto, radio. Cash price $1566 or $156.00 down and $48 per mo. for 36 mo. TOTAL PRICE $1949.00 includes Sales Tax.

78 VAUXHALL VICTOR one owner automatic, extra clean, ideal lady's car. Cash price $1286 or $135.00 down and $59.00 per mo. for 24 mo. TOTAL PRICE $1615 includes Sales Tax.

BANK FINANCING O.A.C.
Call GARY LAIRD
YATES AUTO SALES LTD.
950 YATES D-10610A 388-7722

78 MK V

(BILL BLASS EDITION) Absolutely showroom condition. Every conceivable option including glass moonroof. This gorgeous automobile is finished in a burgandy metallic with matching interior and saddle tan landeau roof. An extremely exquisite automobile. YATES AUTO SALES LTD. 950 Yates St. 388-7722. D-01610A.

Student's Special
74 CELICA ST
4-speed, am-fm radio, new radial tires. SPECIAL $2295.
PAINTER MOTORS LTD.
1513 QUADRA at PANDORA
D-00346A 385-0122
(AFTER HOURS: 478-0790)

SIDNEY CAR MART
Shop in Sidney and SAVE-
Extra Clean
Late Model Cars Trucks and Vans
9757 5th St. D01591A. 656 2432

SAVE $1518
1978 Buick Estate wagon, fully power equipped including cruise control and air conditioning. Colour silver, rich burgundy interior. Another exclusive with Charlie Peterson at Empress Pontiac Buick GMC Ltd., 382-7121 or res. 592-0458. DL-01227A.

'76 MERCURY MARQUIS 2-DOOR hardtop, excellent condition, 37,000 miles, power brakes, power steering, air conditioning, power windows, power trunk, lots of extras, best offer, phone 478-3861 after 6 p.m.

'76 GRANADA 4-DR. SEDAN V8 auto., P.S., P.B., radio, new radial tires. Pretty car, only 26,000 miles. GARDEN CITY AUTO SALES LTD., 2978 Douglas, 382-9111, D-00319A.

'72 JAG XJ6, A PAMPERED CAR, treated with tender loving care, 4.2 litres, automatic, air conditioned, AM-FM radio, electric rear defroster, 112-748-2279.

'69 OLDS CUTLASS 2-DOOR hardtop, power steering, power brakes, automatic, radio, tape deck, $1650, without tape deck, $1450, no dealers. 477-9613.

'72 DODGE DEMON V-8 AUTO, P.S., p.b., buckets, console, radio, sunroof, D mags, $2650 GARDEN CITY AUTO SALES LTD. 2978 Douglas 382-9111 D - 00319 A

'76 AMC PACER DL, EXCELLENT condition, fully equipped, must be seen, $3500 or best offer, 598-5174.

'67 OLDS CUTLASS STURDY, strong running car $500, phone 384-0961.

1966 CYCLONE GT, 390 AUTOmatic, new paint, and pin striping 478-8180.

'72 MAVERICK, 6 STANDARD, tested, economical, very reliable, $675. 479-8673.

'76 GRAN TORINO WAGON, IMmaculate, 23,000, consider compact trade-in. $5500. 388-6035.

'73 PINTO, NEW BRONZE METallic paint, 35,000 mies, like new. $2000 or offers, 388-7207.

'72 DATSUN, GOOD CONDITION, low mileage, best offer over $1100. 642-5730.

1974 BUICK RIVIERA GS, FULLY equipped, just take over payments, 386-2809.

SACRIFICE. '74 FORD PINTO, Automatic, tested August 1979. $1,095. 477-9216.

1967 FORD CUSTOM, 4 DOOR sedan, needs a little work, $200 or best offer. 385-8202.

1975 MONTE CARLO, WHITE, like new, 25,000 miles. For quick sale, $4300. 479-0143.

'69 MARQUIS, REBUILT MOTOR and transmission, $1100, 479-9409, after 5.

1976 PACER DELUXE, AIR CONditioning; $3800 or best offer. 479-9930.

ONE OWNER
1974 Vega, 30,000 miles, automatic, excellent, $1550. 479-4966.

'67 CORVAIR, GOOD CONDITION, new paint, just tested, offer closest to $1000. 652-1408.

'64 FORD, RUNNING CONDItion, $150 or offers. 598-3650.

PONTIAC BEAUMONT, 1967, IN running condition. $200. 592-3898.

'73 DUSTER, 6-CYLINDER. $1,800 or nearest offer. 595-7919.

150 CARS FOR SALE

SUBURBAN MOTORS

YOU CAN
PUT IT ALL To-Gether
AT
SUBURBAN
NEW! NEW!

YOUR CHOICE AT
$1995
1974 DUSTER
1974 PINTO
1973 DATSUN
1973 VALIANT
1973 TORINO

YOUR CHOICE AT
$1495
1973 ASTRE
1970 FALCON
1970 TOYOTA CROWN
1969 SKYLARK

AT
SUBURBAN MOTORS
THE HOME OF
LINCOLN CONTINENTAL AND MKV
MARQUIS, COUGAR XR7 ZEPHYR
BOBCAT, CAPRI AND
FORD TRUCKS

Douglas & Saanich Rd.
386-6131
DL00403A

MECHANIC APPROVED
A very luxurious 1972 Mercury Marquis Brougham. 4-door hardtop. Many, many power options. Radio and tape deck. Air conditioning. 62,000, conscientiously maintained miles. Older couple's car, who have moved into town and don't need a car. Asking $2050. 598-1715.

ONLY 33,000 MILES
1972 Ford Galaxie 500 2-door hardtop with V-8 engine, auto., trans., power steering and brakes. The price is right on this immaculate car and another exclusive with Charlie Peterson at Empress Pontiac Buick GMC Ltd., 382-7121 or res. 592-0458. DL-01227A.

1967 FORD FALCON FUTURA 289, 76,500 miles. Excellent condition, very clean. Top end rebuilt 74,000 miles. Many extras including electronic ignition, metallic brakes, "Spax" shocks, Uniroyal tires. Asking $1695. 592-9364 evenings and weekends.

BEST OFFER CLOSEST TO $1,100. Clean 1972 Dodge colt. 4-speed standard shift. New radials and shocks. 80,000 miles, highway driven. 477-8002.

'75 PLYMOUTH VALIANT Brougham. Velour interior. Power steering, power brakes. 2-door. 6-cylinder, radial tires. First reasonable offer. 388-9548.

1969 396 IMPALA CONVERTIBLE. Just tested, good running order, new paint, rebuilt trans. $2975, must be seen. 3382 Kingsley Place. 592-3382.

'73 TOYOTA CORONA DELUXE, one owner, immaculate show room condition, 4 door with child proof locks, plus many extras, must be seen to appreciate, $2995, 598-5251.

'68 CAMARO SS, 396, REBUILT motor, and 4 speed, flared fenders, Craigers, black interior and exterior, offers on $3200, 595-0236 or 383-8352, Wayne.

'66 PARISIENNE 2 DOOR HARDtop, power brakes, power steering, rebuilt 283. Excellent reliable transportation. Will take offers. 474-1093.

1971 PONTIAC LAURENTIAN station wagon, V-8, automatic, power steering, power brakes, 56,000 miles, one owner, tested, $1795, 592-0967.

MUST BE SEEN, IMMACULATE '67 Buick Skylark, power steering, power brakes, automatic transmission, radio, vinyl roof. 477-8922.

1977 DATSUN B210, HATCHBACK, 5 speed, factory AM-FM tape deck, sports mirrors, phone 598-2257 or 383-8674.

'74 PONTIAC CATALINA, 2 door, all power, excellent condition, 54,000 miles, asking $2800, 656-4138.

1973 LTD. 2-DOOR, 6 NEW RADIals, power steering, power brakes, air, excellent conditon, 11,000 miles per year. $3300 or offer. 385-7591.

'68 DATSUN 510 4-DR. SEDAN auto., radio. GARDEN CITY AUTO SALES LTD., 2978 Douglas, 382-9111, D-00319A.

1974 NOVA, 4-DOOR SEDAN, 350 cu. in. V8, P.S., P.B., factory air conditioning, radials, phone after 6 p.m. 743-3056.

1974 THUNDERBIRD
Fully loaded, air, all power, best offer over $4100. 386-0730, 385-4521.

'70 CHEV., 350 V-8, LOW MILEage, $700 or offers. 479-4285, 385-5334.

1975 AUSTIN MARINA, ONE owner, 1.8 SDL, 4-door, dark blue, $1800, 479-4167.

1971 VW 411 WAGON, AUTOMATic, 80,000 miles good shape, $1700. 385-7208 evenings.

'68 VAUXHALL, NEW CLUTCH and engine work. Best offer within 6 days. 658-1182.

'64 VALIANT 4-DOOR, SLANT 6, good shape, runs well, $300. 479-6038.

1974 PINTO STATION WAGON, 46,000 miles, good condition, must sell. Best offer. 382-4664.

'70 MONACO, EXCELLENT CONdition, p.s., p.b., tested, $1500 or best offer, 383-4637.

1973 TOYOTA COROLLA, 1600 coupe, 1 owner, service record available. $2100. 656-5133.

1974 CHEV BEL AIR, V8, 4-DOOR P.S., P.B., radio, excellent condition. $1800 o.b.o. 746-6005.

RARE VW SAFARI JEEP, GOOD condition, offers, phone 384-7212.

1967 GTO, $2600 FIRM. MUST BE seen. 479-0281 after 7.

1974 DATSUN 710, 2-DOOR HARDtop. 385-0935 or 592-0524.

150 CARS FOR SALE

STOP
MOTORS LTD.
2524 Douglas
383-3635

'69 GTO 400
3 speed
Was $3695 NOW $2995

'72 Pinto 4-Speed
Was $1995 NOW $1495

'72 Cougar
Air, Vinyl Top
Was $3695 NOW $3295

'73 Ford ½-Ton
Heavy Duty 4-speed
Was $2995 NOW $2695

'74 Vega 4-Speed
38,000 milts
Was $1895 NOW $1495

'74 Datsun Wagon
Automtic
Was $2495 NOW $1895

'74 Ford ½-Ton
V-8 AUTOMATIC
Was $3495 NOW $2995

'75 Gremlin
6 cyl Auto., 7,000 miles
Was $3595 NOW $2995

'75 Dodge Van
1 ton automatic
Was $4595 NOW $4095

'76 GMC
4 Wheel Drive Auto.
Was $6895 NOW !6495

'76 Ford Super Cab
Only 45,000 miles
Was $6495 NOW $5995

'76 GMC Van
Funcraft Fully camperized
NOW ONLY $8995

'77 GMC 1-Ton
350, 4-speed
Was $6995 NOW $6595

'77 Charger Daytona
Auto., P.S., P.B.
Was $6995 NOW $6595

PLUS MANY MORE FOR THE BEST DEAL
Stop Motors Ltd.
D-02184A

BARGAIN HUNTERS

66 GMC ½ Ton	$ 850
67 FALCON S-W	$ 249
68 CHEVY II, 6 cyl.	$ 950
69 METEOR S-W	$ 859
70 TORINO S-W	$ 947
71 TOYOTA Corona	$1272
71 HORNET auto	$1025
71 MUSTANG	$2446
72 PINTO auto.	$ 700
72 MERCURY S-W	$1666
72 CORTINA	$1202
72 GRAN TORINO	$1645
73 CHEV Auto.	$1823
73 MONTE CARLO	$2845
74 GREMLIN auto	$2208
78 SPYDER Conv't	$7200

Palm Motors
3342 Oak St.
(1 Block from Douglas off Cloverdale)
D00641A 386-8385

PAINTER MOTORS LTD.
Compare Selection

74 CAMARO Auto., P.S.
75 FIREBIRD 4 speed
75 COMET 2 dr, 6 cyl.
74 ELDORADO 30,000 miles
73 CHALLENGER mags
72 COUGAR 351 V-8
70 SATELLITE 2 dr, 383
67 COUGAR 4 speed
67 METEOR convertible

"SPECIAL"
77 Firebird $5995

PLUS MANY MORE
Compare Price

BANK FINANCING
1513 Quadra at Pandora
D-0346A 385-0122
(After Hours: 478-0790)

73 TOYOTA CORONA 4-DOOR sedan, standard transmission, new tires, just tested, runs well; $1850 or best offer. 477-9274.

'66 VALIANT SLANT 6 4-DOOR sedan, automatic, low mileage, very economical and reliable, excellent shape. 477-5634.

1970 KARMAN GHIA, EXcellent condition, 52,000 miles, new brakes and paint, consider older trade. 656-1656.

1976 VOLVO 245 DL STATION wagon, 4-speed overdrive, low miles, excellent condition, call 477-0986 after 6 p.m.

STATION WAGON
'72 Ambassador Brougham, fully equipped, including air condition ing, top condition, $2195, 592-9289.

'76 HONDA HATCHBACK, GOOD shape. New tires. Offers on $2,900. 477-7050.

1971 THUNDERBIRD, LANDAU top. All options and in excellent shape, $2,995. 383-8985.

1972 PONTIAC LEMANS, V8 2-door, well maintained, $1295. 595-2126.

1972 VEGA, GT, HATCHBACK, tested, one owner, best offer, 658-1036.

'69 VAUXHALL VICTOR: LOTS of new parts. Closest offer to $600 takes. 652-1886.

1974 OLDS 98 WITH ALL OPtions and extras, $5300. Phone 592-6887 after 6.

1967 COUNTRY SEDAN STATION wagon, good tires, recently rested; first $275 takes. 652-3349.

1972 PLYMOUTH DUSTER, 50,000 immaculate miles; only $2500. Call 592-3150.

1966 COMET CALIENTE 2-DOOR hardtop, 289 automatic, new vinyl roof, mags, console, $800. 746-5573.

FOR SALE, '71 TOYOTA COROLLA $450. 386-2338.

1975 DATSUN PICKUP WITH canopy, snow tires. Phone 384-2169.

66 BUICK SPECIAL, $1500 FIRM. 382-3390.

1965 CHEV, RELIABLE TRANSportation. 382-0121.

1976 FORD LTD. MINT CONDItion. $3800. 478-9495.

150 CARS FOR SALE

VICTORIA DODGE CHRYSLER
ON YATES

CAR WARS Has Started

BEFORE YOU BUY
Consult One Of Victoria Dodge's Force

1975 CHRYSLER Cordoba, brown with tan vinyl roof. Set your course for adventure with your automatic speed control. Don't worry about re-entry, you can keep cool with your factory air conditioning. Cruise with the stars, your get away package. Only costs $4875. Complete with news from home on your private radio, call 384-8174.

Settle yourself into the cockpit. Touch the ignition switch and hear the engine come to life. As you taxi out into the traffic you feel the smooth power of a precisely engineered 350 CID V-8 power plant. This 1977 beautiful Firebird is now ready for take off. She comes complete with bucket seats, auto trans and console, AM radio and radial tires. She's sitting here on the flight line just waiting for you. Come see me, Paul Jacobsen, about her. St. No. 1773A $6495, call 384-8174.

Need lots of room to carry your crew, have a look at this beauty. 1975 Fury s-w, 4 dr. auto, P.S., P.B., radio, $3995. This economical 318 engine has enough power to transport you and your crew on any mission, and sporty, you will be the talk of galaxie with its sleek trim lines. Hope to see you at the launching pad. Just ask for Jim, at 384-8174.

Car Wars Special — Take an excursion ride to the stars in any 1 of our 10 remaining 1977 Volares or Aspens. Any 1 of these vehicles can give you the feeling of floating in space with their unique torsion bar suspension and low, low flying miles per gallon of gas. For a unique flying adventure, call LeRoy R. Williams.
384-8174 Res. 595-4963

Is it a UFO? No, but it will give you as muc hpleasure or more. 1977 VW Conversion, raised roof, completely equipped, less than 3000 miles, you couldn't find a better value even on Mars. $8995. Fly in soon to catch my fantastic special or call Rick Fowler, 384-8174.

76 Mercury Monarch, 6 cyl., P.S., P.B., 4 dr. beige with tan vinyl roof. 14,200 miles. For too and from the launching pad. . . 76 Mercury Monarch, beige with tan vinyl roof, 4 drs., for ease of transporting your crew members, Peppy, but economical, 6 cyl. engine, power steering and brakes, for responsive handling during entry and re-entry on and out of traffic. All this with less than 15,000 earth miles. You won't have to draw your blazier to get the manager to come down from $4695. Try your offer.

VICTORIA
DODGE-CHRYSLER
384-8174
Hours: Mon-Fri. 9-9
SAT. 9-6
DL No. D00867A

SHOWROOM CONDITION
'77 Cadillac Coupe de Ville D'Elegance, 7,000 original one-owner miles, mechanically excellent, power moonroof, pillowed velour interior, climate controlled air conditioning, dual power split seats with passenger recliner, vanity mirror, cruise control, tilt and telescopic wheel, automatic power door locks, power trunk and windows, plush carpets and mats, trumpet horn, burglar alarm system, AM-FM stereophonic radio and 8-track tape, dual remote control mirrors, heavy load levelizer, factory spoke wheels with steel belted radials. Blue firemist metallic exterior with matching halt cabriolet vinyl top and dark blue interior. 18,000 miles or 18 months full warranty transferable to new owner. Immaculate throughout, garage kept since new. Service record available. Private sale. Serious enquiries only, $14,500. Call owner, 876-7627, Vancouver.

'73 CHEVROLET BISCAYNE .454, ex RCMP, heavy duty transmission and rear-end, not running, Michelin radials, offers, phone 385-6610 after 6.

76 BOBCAT, P.S., P.B.
16,000 miles, automatic, $400 cassette stereo system, vinyl roof, $3500. 479-2546.

'63 VW, NEEDS REPAIR, 383-8998 Glen after 5, or days 387-5925 Local 269.

1973 PLYMOUTH SATELITE, automatic, power steering, tested, $875. 592-0967.

1971 DODGE COLT, 2-DOOR AUtomatic, excellent condition, must sell, only $595. 477-6312.

1970 TORINO, FASTBACK, 351, 4 barrell, mags and air shocks, $850 or offers. 386-7288.

MUST SELL 1974 COUGAR XR7, 38,000 miles, Air, power windows. Asking $3,495. 477-6432.

1971 TOYOTA 4-DOOR SEDAN, standard shift, Corona MKII, 1900 series. Try $900. 595-5953.

1971 CUTLASS, 2-DOOR, 350 AUtomatic, $800 or best offer. 382-8762.

1969 FORD FAIRLANE, 500, 2-door hardtop, new transmission, new tires. $900. 479-4964.

150 CARS FOR SALE

METRO HONDA

'78 HONDAS
FROM Vancouver Island's
LEADING HONDA DEALER

"Where Your Trade Is Worth More"

Superior Selection Of Used Vehicles

Next to the ARENA

BANK FINANCING
100 PER CENT, O.A.C., AT 12½ PER CENT PER ANNUM

388-6921
OPEN
9 A.M.-10 P.M.

2151 Blanshard
BETWEEN HOLYROOD HOUSE AND MEMORIAL ARENA

Dealer Lic. D.01627A

METRO HONDA

GUARANTEED BEST BUY IN TOWN
1975 Plymouth Sports Fury, hardtop, sunroof, air conditioning. Burglar alarm, radial snows, CB radio and antennae, new $72,000. Has 30,000 miles, asking only $3995. 478-2044 5-midnight.

BOUGHT NEWER CAR PRIvately, must sell 1972 Toyota Corolla 1600. Good condition, 42,000 miles. Offers 479-0086 weekends. after 4:30 during week.

WELL TAKEN CARE OF 1971 Vega, yellow, automatic, only 31,000 miles, radio, excellent condition, tested May '76, $1495 or offers. Phone 478-7704.

1965 CHEV IMPALA SS, 2-DOOR, rebuilt 283. Console automatic. New brakes, alternator, water pump. Good tires. Dual exhaust. Just turned up. Very good shape with low mileage. $1,100. 385-8006.

1971 LINCOLN MARK III, WHITE with white leather interior, sunroof, etc. $3800 o.b.o. 112-758-4506.

66 METEOR SEDAN, 390 V8, good, clean, well maintained car. $450 firm, or even trade on smaller car. Phone 382-1950.

1970 CHEVY NOVA, EXCELLENT condition, low mileage, 3 speed standard, $1400 or best offer, 658-8076.

SUPER VALUE 1971 PLYMOUTH Super Sports, 2-door hardtop. Loaded. Tested. Bargain at $1000 firm. 479-0654.

1974 MAZDA 808 AUTOMATIC. 4-door, radio, tapedeck, 42,000 miles. $2,200 firm. Radials and winter tires. 1-owner. 598-6458 evenings.

FIAT SPYDER
1972 Blue Metallic, honeycomb mags, $2495 or best offer. Must be seen to be appreciated. 384-3663 or 478-6575.

1975 VALIANT CUSTOM 4 DOOR sedan. Slant 6 motor. Power steering automatic, voinyl top, 32,000 miles. $3900. 479-4810.

RELIABLE TRANSPORTATION 1961 Austin Cambridge station wagon, many extra parts. Needs clutch. $150. 383-8875.

'65 DODGE WINDSOR, GOOD REliable transportation, recent fuel exhaust and tune-up. Best offer to $500 takes. 598-3294.

1964 CREVY II. 4-DOOR, AUTOmatic. New 6-cylinder motor. Six wheels and tires. Tested. $775. 479-2997.

'69 PONTIAC STATION WAGON, rebuilt engine, 2500 miles, new brakes, carburetor and front end, $1600 or best offer, 384-5756.

'75 VEGA HATCHBACK, RADIAL tires, sunroof, AM-FM tape, digital clock, $3000 or best offer. Mike 477-7370 anytime.

71 GREMLIN, 3 SPEED, 6 CYLINder, excellent running order, $750. 479-6038.

'75 TOYOTA CELICA, 33,000 miles, one owner, $3000 or best offer. 592-4877, after 6.

SMART VEGA WAGON, LOW ENgine mileage, mags, 4-speed, air shocks, $1000. 598-4367.

1969 PONTIAC, 2-DOOR HARDtop, 350 motor, good condition. What offers. 478-5327.

'74 VEGA HATCHBACK, 1 owner, very clean, 4-speed, radio, factory air, 477-9869.

1973 VEGA 4-SPEED, RADIO, low mileage, excellent transportation for only $795. 477-6312.

1975 El CAMINO SPECIAL CLASsic, 21,900 miles, $6000 or best offer. 479-4588, 6-8.

MUST SELL 1973 PONTIAC Astre, excellent condition. offers to $1600. 386-1946.

1965 SUNBEAM IMP, MOTOR overhauled, tested, low mileage, good paint job, 478-1368, 478-3458.

TESTED RELIABLE LADY'S car, 69 automatic Vauxhall Viva, 37,000 miles, asking $700, 652-3603.

MUST SELL LEAVING TOWN '73 Ford wagon, Best offer. 383-8380 before 1 p.m.

'62 OLDS, 4-DOOR HARDTOP, automatic, excellent motor, 82,000. $500 or best offer. 592-7445.

'67 AUSTIN 1100, NEEDS TRANSmission. Or for parts. 658-5192.

'64 CHEVY ACADIAN, AUTOMATic, good condition, phone 479-4523.

'72 PINTO 4-SPEED, ONE owner, $1250 or offers, 477-1963.

1973 TOYOTA COROLLA DEluxe. Best offer. 477-9882.

74 ASTRE, AUTOMATIC TRANSmission. 52,000 miles. Must sell $1,600. 595-0249.

'72 TOYOTA CORONA MK II, sedan, $1450 or offers. 598-0287.

'72 CAPRI, 4-SPEED, 38,000 miles, $1900. 382-7192.

'51 CHEV 2-DOOR SEDAN, REStorable, offers. 478-6834.

'68 VOLVO 4-DOOR, BEST offer. 383-5909.

150 CARS FOR SALE

METRO TOYOTA

ESSO Diagnostic Clinic Tested

'78 Fiestas
'78 Corolla Liftback
'78 Landcruiser
'76 Capri 23
'76 Montego S/W
'76 Charger
'76 Volare S/W
'75 Celica ST
'75 Triumph TR6
'74 Ranchero P.U.
'72 Jimmy Sprint
'74 Volks Thing
'76 Rally Sport
'74 Fiat 124 Con.
'77 Cobra II
'77 Cougar XR7
'75 Rabbit
'77 Datsun Wgn.
'77 Corona Wgn.
'77 Trans AM
'74 Jeep CJ5
(2) '78 'Vettes
'74 AMX

ECONO-LOT

55 CHEV	$ 199
61 VW Bug	$399
65 FORD ½-ton	$599
65 DODGE 2-dr. HT	$399
66 PLY. 2-dr. HT	$899
66 MERC.	$299
66 CHRYSLER Sed.	$699
67 COUGAR	$1699
68 CORTINA auto.	$ 999
68 METEOR 2-dr. HT	$1499
69 VOLVO 4-dr.	$999
70 MONACO sed., air	$1499
70 FORD sed.	$499
70 MAVERICK	$899
71 DODGE Van	$2999
71 VEGA auto	$699
71 PINTO	$999
71 BUICK Skylark HT	$1499
71 CHEV ¾-ton	$999
72 JIMMY VAN	$2699
75 VW Bug	$1999

100 Per Cent Bank Financing O.A.C.

NO REASONABLE OFFER REFUSED!

WIDE OPEN
'TIL 10 P.M.
SAT. 'TIL 6

CALL NOW
386-3516
METRO TOYOTA LTD.
645 FINLAYSON
DEALER LIC. 00413A

METRO TOYOTA

Wille Motors
GREAT SELECTION

'74 Mercury Bobcat
Automatic, radio, hatchback.
SPECIAL $2195

'69 CHEVELLE Station Wagon
350 automatic power steering, power brakes, radio, roof rack.
SPECIAL $1695

TRUCKS

70 GMC ½ ton V8	$1495
72 COURIER Pickup 4-sp.	$1695
72 DATSUN Pickup 4-sp.	$1595
75 FORD ½ ton custom	$3295
75 MAZDA Pickup 1800 with canopy, 4-speed	$3195
76 GMC ¾ Ton Pickup	$5495

VANS AND MOTOR HOMES

70 MOBILECRAFT 17' Tri.	$2495
74 WINNEBAGO 19' Brave	$12,750
76 TRAVELAIRE 20' Tri.	$6495
78 SECURITY 22' M-Home	$20,975
78 SECURITY 20½' M-Home	$18,950

NEW SECURITY CAMPERS 8 FT. TO 10 FT. NOW IN STOCK!

STOP IN TODAY and See
PAUL SMITH, SYD BURGESS
3240 Douglas at Cloverdale
382-2313
OPEN 9 'TIL 9 P.M.

1973 VOLVO 164E, AIR CONDItioning, sunroof, leather interior, AM radio, tape deck, radial tires, recent motor work done. Best offer over $3,500. 478-0771.

'76 PINTO, 2-DOOR, STANDARD transmission, excellent condition, very low mileage; $2590 or best offer. Phone days 598-6211, nights 477-5774.

1963 ACADIAN STATION WAGON, 6 cylinder standard, excellent condition, $895. 477-8004. 4426 Fieldmont Pl. off Shelbourne near Mt. Douglas.

1950 PACKARD, COLLECTORS item, 28,000 original miles, excellent ocnditon, no rust, new battery, original radio, $3500, 652-3339.

'68 KARMANN GHIA CONVERTible, good top and body, excellent running condition. Tested. $850. 477-1130.

77 HONDA ACCORD, SILVER grey, pin stripes, sunroof, mag wheels, radials, low mileage. $5,850 or offers. 479-2803.

'69 OLDS CUTLASS, 2 DOOR, new trans, tires, brakes, runs well, tested, best offer. 382-8638.

'72 GREMLIN, 6 CYLINDER AUtomatic, 57,000 miles. Offers. 479-1739 or 595-2394.

73 V8 VEGA, NARROWED 12 bolt, turbo 350. Serious inquiries only. 478-4750.

1972 DATSUN 510 STATIONwagon. Good condition, 80,000 miles. $1,200. 598-4345.

'69 BEAUMONT 2-DOOR HARDtop, 307 V-8, 3-speed turbo trans, $2000, 478-5359.

'72 VW BUG, RADIO, GAS HEATer, recent paint, excellent mechanically. $1400 or best offer. 592-0478.

'66 PONTIAC STATION WAGON, Excellent running order. $550. 382-7864.

'77 OLDS CUTLASS SUPREME, 2 door, loaded, air, 18,000 miles. $6500. 479-9983.

'68 CHEV BISCAYNE, 37,700 miles, good conditon, $995. 477-1036.

1969 BUICK SKYLARK V-8, 2-door custom, Radio, 74,000 miles. $1,100. 598-3282.

MODEL A COUPE, IN PIECES, restoration started. Everything is there. $1250, 479-7975.

MODIFIED '72 CORTINA, LOW mileage, 4-speed., mags, steel radials, new clutch. $875. 478-1077.

150 CARS FOR SALE

Speedway MOTORS LTD.
VOLKSWAGEN
PORSCHE
AUDI

MORE PEOPLE HAVE PURCHASED VOLKSWAGENS from
SPEEDWAY
than any other DEALER on the Island
WHY?
CHECK and COMPARE

78 FORD
Fairmont Squire wagon, white with wood siding, small, compact wagon with V-8 automatic, power steering, power brakes.
$6295

77 FORD
T-BIRD — Outstanding styling with striking colour combination of red with white vinyl roof and white vinyl upholstery, V8, automatic, power brakes, power windows, power steering.
$6695

76 CHEVETTE
General Motors small car line, with hatchback, folddown rear seats, radio.
$2995

75 FORD
Van, camperized V8, automatic, power steering.
$5295

72 DATSUN
Pickup and camper. Versatile, economical camper and truck with fridge and stove, sleeps four, low mileage truck.
$2995

72 VW
Window van, yellow and white, ready for camper conversion.
$1895

72 DODGE
Wagon, 10 passenger V8, automatic, power steering, power brakes.
$1295

71 BUICK
Le Sabre. Four door hardtop, roomy family transportation, for only
$1295

71 FARGO
Tradesman van, slant 6, automatic, power steering, lots of room for camping or whatever.
$2195

70 VW
Van, white and blue.
$1495

TEST DRIVE
on
AUDI 5000
TODAY

SAVE $$
1978 VW
WESTFALIAS
BUSES
RABBITS

VW DIESELS
NOW IN STOCK
LIMITED SUPPLY

DOWNTOWN
971 Yates Street at Vancouver
Dealer Licence No. D00486
385-2415

DEMONSTRATOR
1978 Buick Regal Sports Coupe. V-6 turbo charged, automatic, power steering, brakes, AM radio with tape deck, bucket seats, power windows, etc. Just over 5000 miles, as new. For further information please call Errol Richardson at Empress Pontiac Buick GMC Ltd., 382-7121 or res. 383-2465. DL-01227A.

IDEAL FAMILY 9-PASSENGER STATION WAGON
Immaculate condition 1976 Ford LTD. Country Squire, only 33,000 miles, city tested. Must be seen to be appreciated. $5850 O.B.O. No triflers please. 479-6334 anytime.

FULLY EQUIPPED FOR TOWing. 1974 Pontiac Grade Prix. Has full power, air conditioning, tilt wheel, cruise control, electric sunroof, big engine, big radiator and transmission cooler. New tires. $4200. 478-2680.

'74 FORD HARD TOP
Galaxie 500 4-door, power brakes, power steering, air shocks, new radial tires, goobd condition. 474-2015.

1977 HONDA, 4-DOOR WAGON, wood grain option, forced wheels, roof rack, etc. Absolutely like new. $4450. 592-3121, Sports and Classic Cars. D00244A.

1976 TOYOTA COROLLA 4-speed, tape deck, very clean. $2585. 592-3121, Sports and Classic Cars. D00244A.

'68 MUSTANG, FB, 302, AUTO, Burgundy, offers, 595-3363, after 4 p.m.

1963 AUSTIN CAMBRIDGE, RUNS well, needs brakework, must sell, 658-8450.

'71 PINTO AUTOMATIC, EXcellent condition. Tested. 595-6706.

77 HONDA CIVIC, GOOD CONDItion. $3200. 474-1837.

1972 VEGA WAGON, AUTOMATic. $1100. 383-2038.

150 CARS FOR SALE

ENSIGN CHRYSLER PLYMOUTH

ENSIGN'S SUMMER SALE!

WE HAVE A FANTASTIC SELECTION OF CARS AND TRUCKS CHECKED BY CAR CLINIC DIAGNOSTIC CENTRE

GOV'T TESTED PLUS 2-YEAR WRITTEN WARRANTY

71 Plymouth Satellite
4 door sedan, V-8 automatic, power steering, power brakes, radio
SALE PRICE $1291

71 Chrysler Newport
4-door sedan, V-8 automatic, power steering, power brakes, radio.
SALE PRICE $1991

72 Volvo 142
Sedan, standard, radio.
SALE PRICE $1991

72 Volkswagen 7 Passenger
WIND
Window van, standard, radio.
SALE PRICE $2691

74 Ford Pinto
Runabout, 4 cylinder, 4 speed, radial tires
SALE PRICE $1495

74 Ford Gran Torino
4 door sedan, V-8, automatic, power steering, power brakes, radio, vinyl roof
SALE PRICE $1995

74 Pontiac Astre
Station wagon, 4 cylinder automatic, radio, radial tires
SALE PRICE $1895

74 Plymouth Satellite
Sebring plus V-8 automatic power steering, power brakes, radio, vinyl roof, bucket seats
SALE PRICE $3795

75 Chrysler Cordoba
2 doors, V-8 automatic, brakes, radio
SALE PRICE $5295

76 Plymouth Duster
2 door, 6-cylinder, standard, 4-speed, radio, vinyl roof
SALE PRICE $3495

77 Plymouth Arrow
2-door Hatchback, 4 cylinder, 4-speed, radio, bucket seats.
SALE PRICE $3591

77 Dodge Aspen
4-door sedan, 6 cylinder, automatic, power steering, power brakes, radio, vinyl roof
SALE PRICE $4995

77 Pontiac Grand Prix
2 door, V8, automatic, power steering, power brakes, radio, vinyl roof, bucket seats.
SALE PRIC $5995

77 Mercury Cougar XR7
2-door, V-8, automatic, power steering, power brakes, vinyl roof.
SALE PRICE $5995

ENSIGN
Chrysler-Plymouth Ltd.
DOWNTOWN
YATES AT COOK
Dealer licence number D495A
386-2411
Open Weekdays Till 9:00

1972 COUGAR XR7
V8, auto, power steering, power brakes, radio, tested, 44,000 miles, $3495 or Offers.
E. K. MOTORS D2071B
642 E. Burnside 383-6231

1975 HONDA CIVIC
4-speed, radio, 8 track, just tested $1595 for Offers.
E. K. MOTORS D2071B
642 E. Burnside 383-6231

'71 VW
Beetle, semi automatic, 57,000 miles, very good condition, $1600. 388-9820.

'67 CORONET 500, MAGS, DUAL exhaust, tape-deck, $1100. 477-3894.

'70 VW BEETLE, 1600, $750 OR best offer. 388-6439.

'65 STANDARD, 2-DOOR VOLVO, good condition. 592-0482.

1974 VOLKSWAGEN
$2295. 478-6977

'65 PLYMOUTH FURY II, MAGS, air shocks, $1300. 479-4659.

150 CARS FOR SALE

THREE POINT MOTORS

THEY'RE GOING FAST

New Datsuns at Fall Prices
AT LEAST $400 OFF

COMPANY CARS:

78 DATSUN 510
Sportback
$1,332 OFF

78 DATSUN 510
Two-Door
$967 OFF

78 DATSUN B210
$932 OFF

76 MERCEDES
300 Diesel
17,000 Miles.
$5,000 Less Than Replacement Cost

Government at Hillside
385-6737
Dealer Licence D00740A

Honda CAR CENTRE
YATES AT QUADRA
386-6707
"FOR A GOOD DEAL MORE . . ."

72 BUICK CENTURION 2-DR. HT., V-8 auto., ps., p.b., AM-FM stereo power windows, power seats, air, cruise control, radial ply tires, factory mags, offers. GARDEN CITY AUTO SALES LTD. 2978 Douglas 382-9111 D - 00319A

'78 CAMARO
V-8, power steering, power brakes, automatic, 15,000 miles, $6895. Pete's Auto Sales, 642 Burnside East, 383-6231 or 652-4134. DL 021628.

1976 VOLVO 244DL
Excellent condition, 10,000 miles. Fuel injected 4 speed, plus overdrive. AM-FM stereo cassette. Power steering. Burgundy with cloth interior. $6250. Evenings and weekends only, 721-3663.

1965 PARISIENNE, 2 DOOR hardtop, new paint, new motor, 327, Holley Edelbrock highrise, headers, bills to prove all work, mags. $1800 or offers. 479-0672 after 6.

1970 DATSUN 510, 2-DOOR, 4-speed, 52,000 original miles. Body and engine excellent condition. Custom paint and exhaust, plus many extras. $1200 or best offer. 478-8696.

'69 MERCURY MARQUIS, AUTOmatic, 4-door hardtop, power brakes, power steering, trailer hitch, transmission cooler, air shocks, factory air, radials. 479-2221, 479-9838.

1968 CHEVELLE LS7, 454, BALanced and blueprinted, M-22 4-speed, 456 gears, 300 miles on motor; $4000 firm. 656-5502 or 656-2261, ask for Maurice.

76 LEMANS WAGON, LOW MILES, as new, auto., PS, PB, R tilt wheel, colour maroon. Call Lea Walle at Empress Pontiac Buick GMC Ltd., 382-7121 or 383-9423. DL-01227A.

1976 GRAND PRIX LJ
Golden Anniversary edition, T-bar roof, 20,000 miles. Every conceivable option. Immaculate condition. $7600. 479-2546.

'70 VW DELUXE BEETLE, 4-speed, radio, tested, gas heater, GARDEN CITY AUTO SALES LTD., 2978 Douglas St., 382-9111, D-00319A.

'67 SUNBEAM MINX, 67,000 miles. Good engine. New clutch. Small amount of body work needed. $470 or best offer. 595-2946.

MUST SELL BEFORE SEPtember 1973 Toyota Corolla Deluxe, 4-speed, very reasonable 479-9581.

1969 MERCEDES 280SE, EUROpean specs, sunroof, Gray with blue interior. $6000 or nearest offer. 382-6781.

1977 CORDOBA, POWER STEERing, power brakes, power windows, excellent condition, $6195. 477-5715.

1974 PINTO RUNABOUT, GOOD conditon, low mileage, ideal second car, $2,000 for best offer, 658-8484 after 5 p.m.

1975 TOYOTA CELICA, 34,000 miles. Excellent condition. Lady driven. Asking $2,995. 592-1430 evenings.

'69 FORD GALAXIE 500, 4-DR. hardtop, top running order, white and bronze, offers on $1400, 652-3503.

SNO-BIRD RECREATIONS LTD.
110 Burnside Rd. East 385-7334
GOOD CLEAN USED CARS

CHEVY II CONVERTIBLE AUTOmatic, 4903 Bellcrest Place, 658-8859.

1972 TOYOTA COROLLA, 4-DOOR, 52,000 miles. Clean inside and out. $1450. 384-9678.

1974 MERCURY BOBCAT TWO door, perfect condition, $1800 or best offer. 383-6156.

9 PASSENGER STATION WAGON
'71 Plymouth, low mileage, $1295. 386-3762.

'56 FORD BABY DUALS, 4-speed, V8, $1000 or offers, 383-4743.

CUSTOM '64 FORD FALCON, $500, 388-9070 between 5-6:30.

RARE 67 FIREBIRD 400, LOADed, 652-5503 after 6 p.m.

'64 CHEVELLE, $220, STANDARD, good running, 4 doors, 383-5347.

1973 AMX, 360 HIGH PERFORMance, 4 speed, $3200, 652-2241.

159 CARS FOR SALE

Millstream CHEVROLET

78 MALIBU Classic Landau, 8 automatic, power steering, power brakes, power windows, power door locks, AM-FM radio, 50-50 seats, finished in gold with buckskin trim. $7650

69 CHRYSLER 4-door hardtop, 8-cylinder, automatic, power steering, power brakes, radio, radial tires finished in green. Good reliable transportation. $1450

69 BUICK Skylark, 4 door sedan, V-8 automatic, power steering, radio, finished in green, exceptionally clean. $1850

75 FORD Mustang II, fastback, model. V-8 automatic, power steering, power brakes, radio, tape deck, finished in silver with black interior. $4350

73 CHEV ½ ton 4x4 pickup, V-8 automatic, power steering, power brakes, radio, finished in white. $4995

OPEN
MON. - FRI.
8:30 a.m. - 9 p.m.
SATURDAYS
9 a.m. - 6 p.m.

Millstream Chevrolet Ltd.
1730 Island Highway
474-1211
Dealer Lic. D01384A

CREDIT
Good or Bad
WHO CARES
WE FINANCE
NO CO-SIGNERS
Let us re-establish your credit. Separated, divorced, single male or female. You qualify. Buy and pay at same location.
Instant
"NO-RED-TAPE"
CREDIT
Palm Motors
3342 Oak St.
Walk In, Drive Out
(1 block from Douglas off Cloverdale)

De Pape
CLOSED
For Holidays
RE-OPEN
Sept. 5th, '78
De Pape

EXECUTIVE DRIVEN, 1 OWNER. 1975 Chrysler New Yorker Brougham. Power steering, power brakes, electric windows. 60-40 bucket seats. White with black leather interior. Must be seen to be appreciated. Before 5 p.m.: 386-6434. Weekends and evenings: 592-6891.

1978 BUICK SKYLARK HATCHback demonstrator, 4200 miles, burgundy, white interior, buckets, console, tape, tilt wheel, 305, PS PB, auto., immaculate.
CONTACT NEWT LARGE
Empress Pontiac Buick GMC Ltd.
382-7121 DL-01227A 479-8434

1970 CADILLAC ELDORADO classic collector's item. Will sell, trade or part trade for clean late model truck. Call collect evenings 743-5929.

1969 METEOR AUTOMATIC, power steering and brakes, small V-8, tested, exceptional value at $495 frim. 656-4085.

1973 CHEVELLE LAGUNA 3-seat wagon, auto., P.B., P.S., radio, extras, 48,000 miles, very clean, $2795. 598-1791.

70 DODGE DART SWINGER, 340 plus extras, good running condition, $2500 or best offer, will consider trade, 642-4358.

REDUCED FOR QUICK SALE. 77 Celica, 5 speed, showroom condition. 6,200 miles. Asking $5,900. After 6 p.m. 383-8529.

1975 FORD RANCHERO GT. V8, automatic, power steering, power brakes, canopy. Extra clean, low mileage. Asking $5595. 478-0247.

REAL BARGAIN, '73 DATSUN, 3-speed, 47,600 miles, good clean car. $1750 or best offer. 658-8413. DL 01632A. Rempel Auto.

'73 DUSTER, SLANT 6, AUTOmatic, power steering, power brakes, new paint, and tires. $1600, 385-2154.

1977 DATSUN F10, FRONT wheel drive, Salon Edition, 5 speed, immaculate condition, $4550. 595-5304.

1974 GRAND TORINO ELITE, all power, beautiful condition; price reduced for quick sale. 748-1775.

1976 HONDA, 4 SPEED, RADIO, 22,000 miles, exceptional condition. 592-3121, Sports and Classic Cars. D00244A.

1969 CORTINA, 1600 GT, RECENT overhaul on engine, offers, phone after 6, 478-4381.

1970 FIAT WAGON, GOOD RUNning. Poor body. $225. Phone 383-6106.

KARMANN GHIA; '64 BODY, '58 engine, as is. $350. Tested. 598-8297 after 7.

77 HONDA CIVIC HATCHBACK, excellent condition; asking $3995. 385-3907, 474-2453.

'67 CORTINA GT, $300 OR BEST offer. 385-1992 after 6:30.

$600, '69 FORD 4-DOOR, GOOD condition, tested, phone 478-0965.

151 SPORT, IMPORT CARS

'68 TR250, EXCELLENT CONDItion. Must sell. $2250. 384-6710.

1966 MGB. OFFERS. 382-9691.

1969 MERCEDES 220. CHEAP! First $3400 takes! 748-8737.

'75 MG MIDGET, EXCELLENT condition, asking $3200. 385-1185.

151 SPORT, IMPORT CARS

ALFA ROMEO
FINEST SALES AND SERVICE
EUROPEAN SPECIALIST
EUROCAR
731 PEMBROKE ST.
383-3626
1972 FIAT SPORT COUPE
DL 02134A

'74 BMW 2002 tii (FUEL INJECtion) superb condition, brand new Michelin XAS all around, new brakes, new muffler, original metallic paint, black vinyl interior, stock radio, only 43,000 miles. Purchased and driven only in Victoria. Offers on $6800. 595-5303 evenings.

1977 BMW 5201
19,000 km (11,500 miles), AM-FM cassette stereo, sun roof, metallic radoza green, air conditioning, power brakes and steering, 4 speed, Pirelli snow tires, original owner, $16,500. 592-7468.

LOTUS ELAN COUPE SE, SPEcial features include double O-H cam, KO wheels, am-fm cassette player, two dual Weber carbs, pop-up headlamps, rebuilt engine. Super deal at $5900 or best offer. Phone 598-3685 or 388-7354.

'73 CORVETTE, T-TOP, 350, 4 SP, hand rubbed gold laquer, radial TA's, AM-FM, never winter driven, 33,000 miles, excellent all round condition. Call 112-724-4364 after 6:30 p.m.

1976 CORVETTE, LOW MILEAGE, perfect condition, power windows, tilt steering. Yellow with brown leather interior, $9,500. 384-4373, 5-7 p.m. Will take smaller car or jeep as part payment.

1960 AUSTIN HEALEY 3000, EXcellent condition, $3950. See at Phillips Station at Cedar Hill Cross Rds. and Shelbourne, or call owner at 595-1960. Consider taking larger car in good condition in trade.

MERCEDES 71 250C. POWER steering, power brakes, 4-speed, tapedeck, 2 snows, 4 Michelin X. Good condition. $7,000 or best offer. 537-5642.

'70-'71 MERCEDES BENZ 6.3, IMmaculate condition, 6000 miles on new motor, 1978 replacement cost, over $53,000. Must sell immediately. Asking $12,900. 656-3317.

THE CAR WITH STYLE AND handling. 1975 Peugeot, 4-door sedan, sun roof, radials, radio, excellent condition, $4700. 598-5326, 474-2522 and 743-2300.

1973 MGB IN EXCELLENT CONdition. Recent rebuild. New radials, battery. Receipts to show. $3,200 or best offer. 595-7917 before 6 p.m.

1971 MERCEDES BENZ, DIESEL 220, excellent condition, genuine leather, 67,000 kilometres. Grand Prix Becker radio. $6,900 or offers. 478-8788.

1967 MGB GT, NEW CLUTCH, front brakes and Michelin X tires. AM-FM radio, $1795. Crystal Auto Service Ltd. 2620 Rock Bay Ave. 384-5321, 385-5542 DL01987 A

71 PEARL WHITE FORMULA 455 with rebuilt 350, 38,000 miles, new clutch, starter, brakes, battery and more, 384-4372, anytime.

MUST SELL FORMULA V RACE car and trailer, completely rebuilt, race ready, serious inquiries only, 595-0236.

1973 JAGUAR
V-12 E-Type Coupe. Trades considered. 479-1423.

63 MGB 1970 REBUILT MOTOR, 74 trans. Good top and seats. Needs body and interior work. Phone Brian: 383-9760 or 386-6164.

1971 MGB. NEW CLUTCH. REbuilt engine with racing pistons. 40,000 miles. Immaculate shape. $2,800 firm. 383-8407.

1962 MERCEDES 220. LOW MILEage, one owner, new tires, clutch, muffler, brakes, excellent running and body condition. $2300. 385-3196.

$1200 MECHANICS SPECIAL
1971 Opal GT, 60,000 miles, good condition throughout. Phone 385-3716.

THE FLEA
1969 Austin America, rebuilt motor, good condition but needs clutch adjustment, $600, 477-2739.

GOING TO EUROPE. MUST sell '72 850 Spyder, excellent condition, first rreasonable offer, also, '69 Beetle, 477-2730.

'75 BMW 2002, EXCELLENT CONdition at 40,000 miles. Extremely attractive in bronze with tan leatherette. $6700. Inquiries, 477-3679.

71 MINI 1275 COOPER S ENgine, $2800 or best offer. Phillips 66 Station, Shelbourne and Cedar Hill X Road or 592-3193.

1961 SUNBEAM ALPINE SPORTS car, soft top and removable hardtop, $700. Phone 477-3246 between 5:30-8:00.

1970 MGB ROADSTER
E. K. MOTORS D2071B
642 E. Burnside Rd.

'68 MGB ROADSTER, EVERYthing done except rugs, great condition, must be seen. 474-2697.

'75 YELLOW TR6, 24,000 MILES, 1 owner, radials, rust proof, 2 new tires, $5700. 383-5782.

73 AUDI FOX, REBUILT ENgine, good condition, $2850. 658-1037 after 6.

OWNER LEAVING COUNTRY. Must sell now 1972 Black MGB. Good condition, $2400. 479-8179.

1970 TR6, OVERDRIVE, 64,000 miles, excellent running condition, $1900, offers. 592-6657.

MERCEDES 1962 190 SL. EXcellent shape, a rare find. $9,000. 658-5995.

72 TRIUMPH GT6 MARK III. Good condition. Must sell. $2,400. 388-6854 or 478-2534.

1974 MG MIDGET, NEW BATtery, new exhaust, new transmission, 17,000 miles, 386-3985.

SPORTY '71 SPITFIRE, showroom condition. Oversize radial tires. Offers over $2800, 592-3656.

1969 MERCEDES 230, AUTOMATic, red with black interior, 5-track, $3700. 595-5108.

1967 JAGUAR 420-G. NEW PAINT and interior wood trim redone. Offers. 652-3847.

1970 MGB FOR SALE. PHONE between 5 and 6 p.m., 598-3691 $1500.

1974 DATSUN 260Z, GOOD CONDItion, Michelins, Ansa, Cibies. $3,900. 384-8271 after 6.

970 COUGAR, EXCELLENT CONdition, asking $2650 or best offer 388-9966.

1968 MERCEDES BENZ 220, AUtomatic. Excellent shape. 479-2639 386-6437.

1973 MGB. EXCELLENT CONDItion, 25,000 miles, call after 5, 595-8708.

'64 'VETTE ROADSTER, 327, 4 speed, serious inquiries only, $9000, 592-0736.

1972 TR6 AM-FM STEREO, ANSA exhaust, overdrive, excellent condition. Duncan 748-2878.

1977 CORVETTE, LOW MILEAGE. Automatic transmission. Air conditioning. $10,400. 383-5194.

70 MERCEDES 280S, WHITE with brown interior, excellent condition, $6000. 598-8516.

WANTED: 1970-1972 PORSSHE 914 in fair or good condition. Days only 595-3194.

'69 TRIUMPH SPITFIRE, GOOD condition. Asking $1950 or best offer. 385-5802.

1969 ROVER TC 2000. NEW paint, immaculate condition. $2995. 595-6894.

'74 DATSUN 260Z, GOOD CONDItion. $4800 or best offer. 592-6923.

154 TRUCKS, BUSES AND VANS

1072 VW VAN, EXCELLENT CONdition. 479-7339 or 388-6275 pager 806.

DESPERATION. mUST SELL. 74 Maxi-van. $3500. Ask for Bernie. 879 Transit Road. 598-2560.

1978 DATSUN PICKUP, DELUXE cab. Perfect condition. Must be sold. 598-7372.

'76 CUSTOM GMC VAN, $7500, Offers. 388-9070 between 5-6:30.

'77 CHEV VAN, V-8 AUTOMATIC, radials. 479-9844.

76 GMC 1 TON CARGO VAN, FOR quick sale. $4975. 384-9249.

1969 FORD ½ TON, AS IS OR parts, 478-5941.

70 FORD 4X4, 360 4 SPEED, SUN roof, asking $2850, 642-3792, after 6.

69 DATSUN, 1300 PICKUP, REAL good shape, only $995. 383-8985.

1970 1 TON STEP VAN, TESTED, good condition, 656-4219, 656-3511.

69 DODGE ½-TON, AUTOMATIC, radio, good shape, $875. 598-8604.

77 FORD 4X4, $6500 MINUS, 300 cubic 4 speed. 478-2160.

'72 FORD ¾ TON PICK-UP, $2000 or best offer, 479-0410.

154 TRUCKS, BUSES AND VANS

McCALLUM
DATSUN
VOLVO
McCallum Motors Ltd.

GIGANTIC MID-SUMMER USED TRUCK CLEAR-OUT

77 DODGE Tradesman Mini Motorhome
76 DODGE power wagon
73 INTERNATIONAL Travelall
77 FORD F100 PU V-8
77 GMC C15 Van
76 CHEV ¾-ton camperized van
76 FORD F100 PU, 6 cyl.
75 DODGE ¾-ton window van
74 CHEV K5 Blazer 4x4
73 FORD F100 PU
71 DATSUN PU, 4 spd., stripes
75 DATSUN PU and canopy. Orange.
75 DATSUN PU and canopy, gold
73 VOLKSWAGEN Westfalia camper
72 VOLKSWAGEN window van
69 FORD F100 4x4

MOST VEHICLES
B.C.A.A. Inspected
DOWNTOWN
1101 Yates at Cook
382-6122 Dlr. Lic. 0085A
COLWOOD
1356 Island H'way
478-1741 Dlr Lic. D-085

76 DATSUN LONGBOX 14,600 miles, 4-speed, factory air conditioning, digital clock radio, c-w unique all fibreglass camper, tinted glass, oven, furnace, roof rack and ladder, $7995. PEDEN R. V. LTD. 2855 Quesner St. 386-3464 D-01950A.

MOVING, MUST SELL. '76 FORD Van, 27,000 miles, tinted sunroof, solar vent, picture window, plus more. Insulated and upholstered. Serious offers. 386-8826, 388-7391.

78 DODGE MAXI-VAN, V-8, power steering, power brakes, sleeps 4, hot and cold water, shower and furnace, $13,000. Call 479-6574 Saturday, Sunday, Monday or Tuesday.

1973 SCOUT 4X4
V8, auto, radio, locking hubs white spoke wheels, just tested. $3695 or offers E. K. Motors D. 2071B 383-6231.
642 E. Burnside Rd.

'73 BLAZER
Going hunting? Cheyenne K5. Tru-Trac tires and white spoke mags. 4x4. First rate condition throughout. Warranteed. Call Jim after 6 at 721-3947.

FOR SALE: '72 MAZDA PICKUP, 4 speed, West Coast mirrors, heavy duty bumper, radio and canopy. White with blue stripes. $1,750. 642-3161.

MUST SELL, '73 CHEV ONE TON window van, 350 V8, automatic, p.s., p.b., radio, extra seats with belts, best offer around $2850. 595-7367.

1974 GMC ¾ CREW CAB Camper special, dual battery and tanks, 1976 Rendell 9' self contained camper $8200, 478-1570.

1976 G.M.C. SIERRA 4X4, ¾ TON, low miles, excellent condition. Gordon's Mobile Sales Ltd., 3 miles south of Ladysmith on the Island Hwy. Phone 245-3946. DL 00237A.

1976 4X4 CHEV. POWER STEERing, power brakes, automatic, camper special. 382-1361 or 748-9767.

1974 FORD RANGER XLT SUPER Cab, ½-ton 360 automatic, power steering, power brakes, factory air, $3,500. 478-1774.

1976 FORD ECONOLINE 150, power steering, power brakes, privacy glass, radial tires, Captain's chairs. 351 V-8, 598-1082.

1971 INTERNATIONAL HARVESTer 45-adult-passenger bus, excellent condition. Just tested. $5,000. 478-8793.

1971 DATSUN 2-TONE PICKUP and canopy, mags, new tires, AM-FM. Must sell. Offers. (112) 653-4566.

1970 DODGE CUSTOMIZED VAN. New brakes, clutch, paint, $2,000, or best offer. 75 Kenneth, 479-4996.

'77 FORD F 100. CUSTOM HALF ton, custom camper shell, new 6 ply whitewalls, new radio, etc. $4700. 595-6651.

1973 FORD ¾ TON TRUCK, power steering, power brakes, V-8, 4 speed, very clean unit. $2395. Phone 385-3716.

77 SINGLE AXEL DUMP TRUCK, heavy duty Ford F500, 6 yards, Warn winch, 19,000 miles, $10,000. 478-3730.

1972 VOLKSWAGEN 9 PASSENger bus, excellent condition, asking price $2795, will consider trades. Phone 592-9270.

'61 VW VAN, TESTED, GOOD running order. Needs paint. $800. 595-0936 after 5 weekdays.

1966 MOVING TRUCK. RUNS great. Asking $1,850. Consider trades. 385-1733.

'66 FORD 1-TON, BABY DUALS, short wheel base, 4-speed, V8, $1000 or offers. 383-4743.

'69 ECONO, V-8, STANDARD, panelled, insulated, $900. 656-1554, after 6.

'73 FORD ¾ TON VAN, V-8 AUTOmatic, partly camperized. $3050. 479-2482. 656-4902.

'72 DODGE SPORTSMAN, WINdow van, tested, good condition, offers, 383-4244.

FORD VAN, 1964, COPPER, INSUlated. Carpeted. Mag wheels. $550. 383-7654.

1975 DODGE RAM CHARGER, 28,000 miles, $6250 or offers. 479-6926.

'69 ¾-TON DODGE WITH BOX. '75 Ford Ranger Super Cab ¾-ton with cap. 383-3683.

1973 TOYOTA PICKUP WITH canopy, automatic, best offer 388-9966.

ECONOMIZE. '73 FORD F250, heavy duty 6, auto, PS., PB., 48,000 plus miles. $2500. 479-4528.

'63 FORD VAN, REBUILT ENgine, 20,000 miles, $500. 479-4689 ask for Mel, Steve 382-0378.

1969 VOLKSWAGEN WINDOW van, nicely camperized. $1250. 477-6630.

1972 350 FORD, GVW 10,000, INSUlated box and refrigeration, 50,000 miles. $5795. 478-7698.

1962 ¾-TON CHV, 4X8' BOX, 6-cylinder, 4-speed, new 8-ply tires, $1150 or best offer, phone 598-5888.

'73 DODGE VAN, EXCELLENT condition, low mileage, must sell. First $2800 takes. 479-1206.

56 FORD PICK-UP, FIRST $800 takes. 55 Ford pick-up, first $800 takes. 595-4992.

1974 DATSUN PICKUP, 1800 CC, lgged for camper. Low mileage. 743-9397.

1967 GMC CUSTOM VAN, FULLY camperized, asking $1800. 652-4381.

71 FORD ½ TON, 6 CYLINDER, 3 speed, $2600. 384-2653.

154 TRUCKS, BUSES AND VANS

B. MADSEN MOTORS
2601 SOOKE 478-5011

FOR GOOD CLEAN TRUCKS AND CARS

'77 GMC 4X4
auto, short box, roll bar, V8, P.S., P.B., special wheels and tires, dual tanks, tilt wheel, model 1500 Sierra Grande.

'76 FORD F250
4x4, V8, 4 speed, free hubs, side mirrors, clearance lights, rear bumper, 2 tone, brown and tan, matching trim.

'75 JIMMY 4X4
Gold and white, V8, radio, roll bar, lug tires.

OVER 30
TO CHOOSE FROM
ALL PRICE TAGGED
FROM '77 TO '64
D-05698
478-5011

Ramcharger
'76 S.E. 4x4, 400 V-8, PS, PB, auto., radio, large wheels, tires, roll bar, 6100 G.V.W. Package, etc. Bucket seats, console, rear seat. Metallic silver and white. Blue vinyl interior and carpets. 22,000 miles. Beautiful. $7800. 656-1289.

VAN
1967 VOLKS with partial conversion. Hard to find. Bank financing O.A.C. Call 388-7722.
GARY LAIRD
YATES AUTO SALES LTD.
950 Yates D-01610A

74 FORD ¾ TON
L.W.B. 360 auto., PS, PB, cannot be duplicated at $2850. Full bank financing O.A.C. Call 388-7722.
GARY LAIRD
YATES AUTO SALES LTD.
950 Yates D-01610A

'76 BRONCO
Absolutely immaculate with V-8 auto., P.S., P.B., finished in a lovely powder blue with white top. YATES AUTO SALES LTD. 950 Yates St. 388-7722 D-01610A.

1975 FORD F250 4X4 CREW CAB, 50,000 miles, 360 cu. in., power steering, power brakes, 4-speed, locking hubs, heavy duty suspension, 8,000 lb. Warn electric winch, canopy, radials, Bosch headlights, CB, tape deck, radio, spotlight, excellent shape, $6,000. Private vehicle. 642-3424.

HUNTER SPECIAL
74 JEEP CJ5 4x4 V-8 4-speed, mags, tires, special $4895.
PAINTER MOTORS LTD.
1513 QUADRA at PANDORA
D-00346A 385-0122
(AFTER HOURS: 478-0790)

OWNER MOVING
1973 GMC 1500 long box heavy duty ½ ton pick-up, 350 V-8, automatic, power steering, power disk brakes, radio, two tone paint, 57,000 miles, very good condition. $3400. 595-8818.

1977 DODGE ¾-TON 440, ONLY 21,000 miles with 76 11 ft. Falta Camper including jacks, fridge, furnace, toilet, only $11,900. Coastline Trailer Centre Ltd., 3388 Douglas, 382-6102. D-01346A.

5-SPEED
76 FORD COURIER PICKUP, One owner, 29,000 miles, economical 4-cyl. $3450 or offers. GARDEN CITY AUTO SALES LTD., 2978 Douglas, 382-9111. D-00319A.

73 Ford Crew Cab V-8, P.S., P.B., radio, 4 speed, split rims, recent valve grind, new paint, nice clean family truck. $3650 or offers. GARDEN CITY AUTO SALES LTD. 2978 Douglas, 382-9111. D-00319A.

68 GMC ½-TON, V-8 AUTO., West Coast mirrors, heavy duty bumper, radio, bucket seats, $1450. GARDEN CITY AUTO SALES LTD., 2978 Douglas St., 382-9111, D-00319A.

'71 MAZDA PICKUP 4-SPD., radio, heavy duty bumper, west coast mirrors, canopy, good hunting truck. GARDEN CITY AUTO SALES LTD., 2978 Douglas, 382-9111. D-00319A.

MUST SELL 1977 ½-TON PICKup, short box, Silverado model, trailering special, excellent condition, low mileage, must be seen, 477-5919, or 595-2146.

'73 VW BUS, 7-PASS, 4-SPEED, radio, tested, radial tires, new paint, nice condition. $3,450. GARDEN CITY AUTO SALES LTD., 2978 Douglas, 382-9111. D-00319A.

1977 CHEV CAMPERIZED WINdow van, ¾-ton, raised roof, extras. Ideal family camper. 11,000 miles. Offers on $8500: 4357 Shelbourne Street, 477-7066.

1977 FORD F250 RANGER, camper special, Super Cab, V-8, 460 motor, PS, PB, radio, cruise control, loaded, like new, 15,400 miles. $8400. 658-8496.

INTERESTED IN VANNING?
A unique '75 GMC Van. Black, low mileage, extras too numerous to list. For appointment to view phone 721-3953.

1973 FORD ½-TON, CUSTOM AUtomatic, excellent condition, new 16" rims and 8-ply, rebuilt transmission, new rear end, new exhaust, $2500, 382-0762.

1969 VW VAN, WINDOWS, SEMI camperized, 8000 miles on rebuilt motor, new tires, exhaust, clutch. 2 snow tires on wheels. Asking $3000. 382-5808.

1965 INTERNATIONAL PANEL, ¾ ton, 4x4, Ramsey PTO winch. 18" split rims. $1500 or best offer. 382-3757.

CAMPERS, DIVERS, SKIERS: Immaculate camperized 1973 Econoline van, loaded, must be seen, unique inside, 656-5070.

'78 GMC ¾, 4X4, V8 AUTOMATIC, 9 options, under 50 miles. $9200 firm. Munro Motors. DL 0038A. 748-8760.

1972 VW 7 PASSENGER WINDOW van. Loaded and in excellent condition, $2950. 388-6389 (after 5 p.m.)

1976 FORD COMMERCIAL ½ TON van, complete with roof racks and storage bin. 16,000 miles. $6000. 388-7373.

1969 VOLKSWAGEN VAN, SEMIcamperized, excellent running condition, new clutch. Extras. $1900. 479-6591 after 6 p.m.

'74 GMC JIMMY 42,000 MILES, roll bar, 2 tops, 8 wheels, $5000. Accept small car as part payment, 382-3216 after 6.

1978 FORD 150 RANGER XLT, four on the floor, radials and a lot more. 1200 kilometers. Cost $8800. Sell for $7500. 382-5449.

1969 VW VAN
Partially camperized, excellent condition, no rust, $1495 or best offer, 477-6751.

MUST SELL
Rebuilt 67 Ford 4x4, good condition; $3250 or best offer. 478-2138 after 5.

'68 FORD, 4-BARREL HEADER, mags, new paint, new 4-speed, $1750. 479-2586.

HEAVY DUTY FORD ½-TON, 360 4-speed, 40,000 miles, $2600. 479-5116.

1968 DODGE VAN, GOOD BODY, needs motor work, asking $250. 477-6312.

1964 MERCURY PICK-UP COULD be fixed or used as parts. Best offer takes. 385-7121 Joy.

1976 FORD CREW CAB, 4 WHEEL drive, $6500, phone 642-3597.

1960 CHEV PICKUP, TESTED, $350. 479-0279.

'78 ¾-TON CHEVY VAN
384-5368

'69 FARGO ¾-TON WITH CANopy. Good condition. 383-0666.

'76 FORD F150 4X4, $3700 OR best offer. 479-5619.

'68 VW BUS. BRAND NEW motor, $1400. 1325 Kings.

154 TRUCKS, BUSES AND VANS

BRAND NEW 1972 F100 FORD 4x4, super suspension, dual shocking, new Dana 60 posi rear end, new Dana 44 front end, front and rear truss rods, airhorns, custom interior, custom skid plate, custom motor and lights. Off-road tires, motor one-half race. Many extras. $7500, o.b.o. Weekdays only, 478-4280, nights, 478-7760.

CHEVY STEP-SIDE
78 Chevrolet C-10
Short Box
Cheyenne model, many options including custom built deluxe canopy, immaculate condition, one owner, low mileage, still under warranty, replacement cost over $9000. Offers on $7450, 382-9451.

1974 FORD ½ TON
F-100 Custom, V8, auto, power steering, power brakes, radio, dual tanks, air conditioning, $3495 or Offers.
E. K. MOTORS D2071B
642-E. Burnside, 383-6231

77 DATSUN SPORT TRUCK
Under 7,000 miles as new.
YATES AUTO SALES LTD.
950 Yates 388-7722 D-01610A

MUST SELL DODGE CLUB CAB '73 ¾-ton 360 V8 camper package. Dual battery. Step bumper. Two tanks. Good tires. Radio. Power steering, power brakes. Automatic. 44,000 miles. Will take trade. $3,500 or near offer. 652-5631.

1973 INTERNATIONAL SCOUT 2, 4x4, 4 speed Standard, V-8 304. Bench seats, dark blue. 58,000 miles. Excellent condition over all. $3600 firm. 595-4655.

'74 BRONCO 4x4
Convertible, some extras, needs a little work. But a fun truck. Offers on $350. 479-6584.

1965 FORD, ONE TON, BABY duals, 12' deck. Runs great. 748-1775.

'70 ¾-TON CHEV VAN, 350 AUTOmatic, carpeted and insulated, just tested. 1700 or best offer. 477-6073.

1974 FORD ¾-TON, 360 4-SPEED, $3500 or best offer. 384-7952 after 4 p.m.

'69 WESTPHALIA, EXCELLENT condition throughout, reliable transportation, $3,800. 595-2588.

1970 CHEVY HEAVY DUTY ½-ton, canopy, 96,000 miles, good condition, $2300. 656-5254.

1964 INTERNATIONAL PICKUP, 304 V-8 motor, good condition, What offers. 478-5327.

MUST SELL 1971 FORD TANDEM dump truck, excellent condition. (112) 746-7597.

'73 FORD CREW CAB ¾-TON 4X4, $3500. Call after 5, 478-9446.

158 TIRES

CUSTOM WHEEL SPECIALS

(4 ONLY)
15x7 Fine wire Tru-spoke wheels including Roto-lugs. Reg. $256.95.
NOW ONLY $199.95 ea.

(4 ONLY)
13x5.5 ET Radial Spoke Reg. $79.50.
NOW ONLY $68.90 ea.
(Lugs and Nuts extra)

(4 ONLY)
14x7.50 ET Radial Spoke Reg. $98.62
NOW ONLY $82.72 ea.

(4 ONLY)
14x7 Keystone Sunspoke Reg. $83.62.
NOW ONLY $70.14. ea.

(4 ONLY)
15x8.5 6 Hole Chev-GMC Turbine wheels. Fit Pre 1970 Chev ½ Tons, Blazers, Jimmy 4x4.
NOW ONLY $89.95 ea.

UNI-LUG PKGS.
10 PACK $18.75
8 PACK $15.75
Installation and accessories Extra

D & D TIRE
1620 BLANSHARD
382-7283

ONE DESERTER CONCORDE 11x15LT. Partially used, with new white spoke rim. Good spare for Ford or Jeep. 479-6584.

TWO SUPER CHARGERS, L60-15, on 5-bolt ET Rims. Unilug. $100. Weekdays only, 478-4280, nights, 478-7760.

RADIALS
Uniroyal FR78-15, steel belted, only 6500 miles. 478-2464, 385-5683.

160 PARTS, ACCESSORIES

GO TO
SANFORD SONS
2605 BRIDGE ST.
VICTORIA
CLOSING OUT SALE
ON USED AUTO PARTS

FOR CHEV
Two wide 15" chromies, $40; air shocks, $45; full synchro 3-speed standard trans., $55; tinted windshield for '63-4 Chev-Pontiac hardtop, $40; '68 Chevelle 2-door hardtop, hood, windshield, doors, and rear body parts, complete power steering changeover for '64-'70 Chevelle-Beaumont V-8, $60. 478-4248.

'73 CAPRI 2600, NEEDS MOTOR work. '69 Charger RT, needs motor and trans, '62 Morris Minor, needs work. 440 parts, magnum heads, torquer manifold and holley. All open to offers. Phone after 6 p.m., 474-2947.

4 FORD VAN, 15" RIMS, $12 each, 4 G-78x15 tires, new $220, like new $100. Miscellaneous Alpine parts, offers on all items, 479-8330.

WRECKING '64 CHEVY NOVA II, parts, 68 and 74 Jeep parts, 2 sets of highback bucket seats, $40 set. 1 pair 14" radial snow tires, between 5 and 7, 385-0194.

'68 PONTIAC WAGON, EXcellent nose, parts or whole. Excellent 3-speed full syncro and clutch, $75. Newly rebuilt power glide with shift kit, $150. Chevy II headers, new, $65. Most '48-'58 Anglia parts, cheap. 477-2931.

Why Sell Your Car?
Have your import or domestic engine done by professional rebuilders. Rebuilt engines available. Sea Power and Machine, 656-4341.

TRUCK WRECKING
CROSS ROAD MOTORS
COBBLE HILL, 743-2352

NEW BIG BLOCK 2" HEADERS, for '67-'69 Camaro, $95. Traction bars, $20. 350 Chev TRW pistons, stock bore, 12½ to 1, $100. 327 with 350 horse cam, $375. 595-0528.

1973 CHEV 350 MOTOR AND turbo 350, 34,000 miles, $500 or offers. Can be heard running. 598-4344.

8' TRUCK CANOPY, NEEDS work, $50, 2 — 14" Ford chromies, with tires, $30, 4-15" Ford ½-ton pickup rims, $30, 384-8239.

'73 CORVETTE TURBO 400, 15,000, miles, 2 convertors and ring gears, $300 or best offer, 386-2515, 595-6140, Greg, 592-0337, Steve.

FOUR 14" GM CHROMIES $85 OR offers. 652-5693.

160 PARTS, ACCESSORIES

2 SOLEX CARBS WITH cleaners and manifolds for VW Porsche etc. for dual set up $75. 479-4528.

VICTORIA 4-WHEEL DRIVE
FREE WHEELING HUBS for any make of 4-wheel drive. D-13531. 597 Hillside at Rock Bay 388-6511

COMPLETELY REBUILT CHEV Turbo, 350 automatic, very low mileage. $350 or best offer. Have bills. 477-3316.

8' CANOPY, 36" HIGH WITH cargo door. Volkswagen radio, sapphire 9. Call 477-4525.

VEGA V-8 KIT, FORD 8" REAR end, 411 posi, Chevy 327, complete needs rebuilding. Phone after 6, 598-2839.

1969 TOYOTA CORONA MARK II 4-door. For information 383-9060 or 380-6824.

'62 CHEV BEL AIR, SIXcylinder, auto., good parts, body rolled, drive away, $100, 592-3994.

FALTACRAFT CANOPY FOR long box import, Cardo doors, asking $350. 478-5075.

FOUR 77 CORVETTE WHEELS, rims and hubs, $200; TR6 steel top, $450. 595-8540.

WANTED: TWO 16" CHEV 6-bolt split rims in good condition. 477-1664.

WANTED: 750-16 10 PLY TIRES, or 8 hole custom rims and tires, 652-3090.

1958-61 AUSTIN CAMBRIDGE motor, $75. Many other parts, 382-6875.

1964 BUICK SPECIAL, 70,000 miles, good parts, seats, tires, radio, $195. 478-8148.

WANTED 3-SPEED STANDARD transmission for 1966 Fargo van. 388-5936 days.

'66 VOLKSWAGEN VAN PARTS, or whole. Evenings, after 6, 595-8976.

DODGE 383 ENGINE PLUS trans, $300. GM C.B. 40 channel radio. 384-6446, before 3 p.m.

FOUR MAGS, 13", RED GLASS stags in center, $85 for set. 477-4813.

VALVE GRIND FOR SLANT 6 225. Call Bruce, 478-7830.

'65-'66 MUSTANG STEEL RALLY wheels wanted. 477-7702 after 6.

FORD FALCON FOR SALE. Working motor and parts. 595-8198.

65 COMET HOOD, RIGHT FRONT fender, grill $75. 656-5853.

162 AUTO REPAIRS, SERVICE and TOWING

DARYL'S MOBILE AUTO REPAIRS AND SERVICE
At your home or business, 24-hour emergency service. Phone 388-4436. Special rates for Old Age Pensioners

RADIATOR REPAIRS, FAST TOP quality repairs at Maurice's Auto Body, 427 Beta St., phone 385-3381 or 384-8094. Located behind the Burnside Pay and Save Gas Station.

VOLKSWAGEN SPECIALISTS. Beyer Brothers Automotive. Formerly Oak Bay 66. 1945 Oak Bay Avenue. 598-3525.

SCRAP CARS HAULED
Associated 478-9571

JUNK CAR REMOVAL, SOME models free, 652-1283.

164 AUTO BODY WORK AND PAINTING

WHY PAY MORE? LET US GIVE your car a urethane clear coat custom finish. Contact Reg Thorne, 417 Hillside, 388-6733.

166 CARS AND TRUCKS WANTED

WE PAY
the Highest Prices for Your Clean USED Car
TRY US — YOU'LL BE SURPRISED!
CONTACT CARL SPICER
Used car mgr.
Empress Pontiac Buick GMC LTD.
382-7121 DL01227A

TOP DOLLAR
FOR
TOP CLEAN CARS
Contact:
BRUCE LOCKHART
CORNELL-CHEV-OLDS
3050 Douglas 385-5777

CASH
"FOR GOOD USED CARS"
TRADE UP or TRADE DOWN
Call 382-9111
GARDEN CITY AUTO SALES
2978 DOUGLAS

WANTED —
(IN NEED OF REPAIRS)
Two-door hardtop or convertible. '64-'70 Chevelle-Beaumont, '66-'70 Nova or Acadian. Must be reasonable. 478-4248.

CASH FOR LATE MODEL CARS
We Also Consign
ESQUIMALT AUTOMART LTD.
480 Esquimalt 382-7195

AMERICAN MODEL CAR WITH V8 in fair running condition. Body condition immaterial. Will pay up to $100. 652-3056.

WANTED: '58-'64 LINCOLN. Must be in reasonable condition. Phone 642-3298 after 12 noon.

WANTED — CENTURY HARDtop tent trailer, must be top condition. 384-6683.

WANTED: '69-'73 FORD ¾ TON pick-up in good, clean condition, 658-5928.

WANTED: VW CAMPERIZED OR Westfalia around 1973, in good condition. 386-0501.

¾ TON RANGER XLT, EXcellent condition. 479-9214.

WANTED FOR RESTORING
'55 Chev. convertible. 478-4248.

WANTED — SMALL TESTED dump truck for farm use. 478-0252.

168 CAMPERS, TRAILERS and MOTOR HOMES

1970 21' SCAMPER TRAILER, tandem wheels, 3-way fridge, stove, oven, furnace, toilet, etc. $300 or trade for boat of equal value or whatever. 479-2613.

24' CITATION MOTORHOME, BY Bendix, with lighting plant, airconditioning, stereo, 454 GMC motor, will consider offers or trades on trailer. 478-6619.

DELUXE 10' VANGUARD camper, fibreglass roof, oven, toilet and jacks, furnace, 3-way fridge, easy load boat rack, $3500 478-8214.

MUST SELL 1977 25' TERRY, NO miles, complete with extras, $7700 or best offer. Call Tom 388-1076 days, 478-7039 evenings.

1976 DODGE B200, MAXIVAN-Mini Home, custom conversion, sleeps 4, immacualte, fridge, stove, furnace, toilet. $9,800. 383-8208.

17½' TRAVEL TRAILER, SELF-contained, toilet, shower, fridge, stove with oven, 3-way lights, canopy. $3195. Phone 246-4378.

DELUXE VAN CONVERSION BY Venture on ¾-ton '75 Ford, many extras, must to see. Quick sale. $8000. 477-9270.

RENT-A-MOTOR HOME
New units available, in large and small sizes. 112-245-3311.

WANTED TO RENT FOR THE winter: 16'-18' trailer, with toilet. Trailer will be parked. 478-6591.

BOATLOADER FOR CAMPERS and motor homes. 478-3796 or 478-2754.

RENTALS TRAILERS AVAILable September and winter rates October 1st. 384-4816.

PATTERSON MOBILE LEASE
Motorhome Rentals
384-0233 478-6368

8' WOODEN CAMPER, SLEEPS 3, well insulated, $500. 385-5953 after 2 p.m.

22' 1958 DELUXE AIRSTREAM IN good condition. Asking $3,000. 479-0898.

WINNEBAGO MINI-WINNIE, mint condition, many extras, $13,000 firm. 382-5355.

MUST SELL, NIMROD HARDtop, with canvas kitchen, $600. 501 Macaulay. 386-9039.

CAMPER FOR IMPORT TRUCK, sink, icebox, propane stove, offers. Phone 478-9310 after 4:30.

8' OVERHEAD CAMPER WITH Brophy Jacks. 479-2023.

168 CAMPERS, TRAILERS and MOTOR HOMES

LOGAN'S RV
MOTORHOMES — CAMPERS
TRAILERS — CANOPY TOPS
VAN CONVERSIONS

ANNOUNCING
SOMETHING NEW
IN VAN CONVERSIONS
OKANAGAN

Super Maxi-Van
ON DODGE 360 CHASSIS
FEATURES: — Spacious, over-cab bed area as well as dinette area bed, sleeping 4 comfortably. Fresh-water toilet with holding tank, 3-way fridge. Convenient floor plan with ample cupboard space.

$15,995

MOTORHOME SPECIALS
20 ft. OKANAGAN, self-contained, on Ford 351 chassis with cruise control, tilt wheel and swivel seats. Popular rear kitchen model.
SPECIAL PRICE $18,395

22½ ft. OKANAGAN, self-contained on Dodge 440 chassis. Features tub and shower, large fridge, many extras.
SPECIAL PRICE $18,995

TRAILER SPECIALS
16 ft. OKANAGAN with flush toilet and holding tank fridge and furance spacious floor plan.
SPECIAL PRICE $4,995

'77 (NEW) 13 ft. OKANAGAN. Bubble roof, low profile. Fridge and furnace.
SPECIAL PRICE $3,150

Good Selection
OF CAMERS AT END OF SEASON DISCOUNTS

PARTS & ACCESSORIES
— REPAIRS —
WE—Install hitches. Wire your vehicle for trailer or camper.—Install appliances.

Now Open 'til 9 pm
THURSDAY AND FRIDAY
(Mon.-Wed. 9:00-6:00)
650 Burnside East near Douglas
D-00287A

384-0213

COASTLINE
TRAILER CENTRE
3388 DOUGLAS
(Across from Suburban Motors)

1-A-Day Deals
ONE R.V. A DAY
'TIL AUG. 31/78
IS OUR GOAL

T ACHIEVE IT WE'RE Going all the way with every deal. With trades or without, your best time to buy is now. Let us put together the Deal that's right for you, all the equipment you'll need, all at a price you won't resist. Visit our new location today, pick out the RV you want.

OUR SALES STAFF WILL WORK OUT YOUR PERSONAL ONE-A-DAY DEAL IMMEDIATELY

"SEE US TODAY"
Full PARTS and SERVICE
OPEN NIGHTLY TIL 8 P.M.
Monday thru Thursday
SUNDAYS 1 p.m. to 5 p.m.
382-6102
D-01346A

CAMPERS — NEW	
8' WILDERNESS	$4380
10' WILDERNESS	$6640
CAMPERS — USED	
73 ANGUARD 9½'	$3200
72 VANGUARD 10½'	$3200
71 VANGUARD 11' (loader)	$3600
69 CORSAIR 10½'	$1900
Falta Craft 8'	$1200
74 TRAVELMATE for import	$2000
Okanagan for import	$1700
TRAILERS — NEW	
23' WILDERNESS	$7370
27' WILDERNESS	$9000
TRAILERS — USED	
74 VENTURA (Frig. furnace)	$2500
75 25' TRAVELAIRE	$6800
75 LAYTON	$3800
77 KOMFORT 5th Wheel	$8300

DOGWOOD
TRILER SALES LTD.
2630 DEVILLE ROAD
DL-00421A 478-6841

ZODIAC RV SALES
& SERVICE LTD.
1080 GOLDSTREAM AVE.
474-1226 OPEN MON.-Sat. 8:30-5:30
Sun. 10-4 p.m. DL02161A
Special sale of nearly new trailers, 15'-30', single and tandem axle. Sleeping 4 to 8. 5th wheel. Brill motor home, campers, trucks, automobiles, boats, outboard motors, and Zodiac inflatables. Large selection of trailer parts. Propane and Sani dump. Estimates and expert work done on all insurance claims by our large body and paint shops. Repairs to all makes of outboard motors, all repairs by qualified mechanics.

RENTALS
FALL Bookings Available
RESERVE YOURS NOW
PEDEN R.V. LTD.
2855 Quesnel 386-3464

NOMAD TRAVEL TRAILER, 14 ft. but spacious inside. 2 tanks, 2 sinks, 2 tables, dual voltage, electric brakes, ice box, heater and 3 burner stove. Large wheels plus spare. Sleeps 4-6. Reduced to $1750 for quick sale. 478-2128.

'77 DODGE ¾ TON 440, ONLY 21,000 miles, with '76 11 ft. Falta Camper including jacks, fridge, furnace, toilet, only $11,900. Coastline Trailer Centre Ltd., 3388 Douglas, 382-6102. D-01346A.

FOR SALE BY OWNER — 1976 28' Empress Motor Home. Low mileage. Power plant, awning, dual tanks, 110 volt air, etc. Phone 112-248-9661.

19½' MOTOR HOME, 3-WAY fridge, stove, toilet, 8,000 miles on rebuilt engine, excellent condition. Must be seen to be appreciated. $3,000. 478-8671.

'76 LIONEL 100, HARD TOP tent trailer, propane stove and furnace, 3-way fridge, sleeps six, many extras, like new, $2700 or nearest offer, 595-2469.

8' OVERHEAD CAMPER
Sink, stove, icebox, $700 or Offers
E. K. MOTORS D 2071B
642-E. Burnside 383-6231

1970 AIRSTREAM, 31', TWIN beds, air conditioner, awnings, etc. A-1 condition. Asking $10,500. 478-2950.

SECURITY CAMPER, 8'9", 6 months old, 3-way fridge, toilet and holding tank, pressure water, hydraulic jacks. $3,800. 386-9115.

15 FT. RANDELL TRAILER. Starter with furnace, only $1,495. Coastline Trailer Centre Ltd., 3388 Douglas, 382-6102. D-01346A.

TRAILER RENTAL
New Fold down trailer, available for one month. Complete. Call 386-6582.

1977 VANGUARD, 22' MINI MOtorhome, 17,000 miles, trans cooler, hitch, dual tanks, Ford chassis, very clean. $13,000 firm. 479-1039.

72 TRAVELAIRE 22' TRAILER 4-burner stove, oven, fridge, toilet, bath, shower. Beautiful condition. 592-9789.

16' TRAVELAIRE TRAILER. Fridge, Stove. Sleeps six. Immaculate. 479-1974, 479-4680.

WANTED — CENTURY HARDtop tent trailer, must be top condition. 384-6683.

1970 VW WESTPHALIA, NEW paint. Rebuilt engine. Excellent condition. $3,800. 595-6515 after 5.

SOFT TOP TENT TRAILER. $225 388-4839.

8' SECURITY CAMPER, SLEEPS 3, $1,000 or offers. 479-6926.

WANTED TO RENT: SMALL MObile, Sept. 10-17. 658-5937.

ALASKAN CAMPER AND WOODen truck canopy. Phone 652-2588.

MUST SELL, 8' CAB OVER camper, with jacks, 386-6689.

73 WESTPHALIA CAMPER, must sell, $5500. 386-9677.

168 CAMPERS, TRAILERS and MOTOR HOMES

PEDEN
RECREATIONAL VEHICLE LTD.

VANGUARD
MOTORHOMES — CAMPERS
TRAILERS — 5th WHEELS
— VAN CONVERSIONS —
Import Campers — Canopy Tops

"Motorhomes"
Good Selection of
All Sizes in Stock

VANGUARD
SALE

New '78 VANGUARD VAN CONVERSION on maxi Dodge chassis. Features 360 V-8, auto, P.S., and P.B., stereo, sleeps 4. Has 3 cu. ft. 3-way fridge, furnace, flush toilet plus other Vanguard quality features.
SALE PRICE ONLY $13,995

New '78 VANGUARD 11' camper. This roomy camper features 3½ cu. ft. 3-way fridge, furnace, 4-burner range with oven, flush toilet with 15 gal. holding tank, pressure water and much much more.
SALE PRICE ONLY $5,295

New '78 VANGUARD 27 ft. Tandem Trailer. Live in luxury! This beautifully decorated trailer features 6.6 cu. ft. 3-way fridge, eye level oven, separate front bedroom with large double bed and unique living room with comfortable chesterfield and chairs. Ideal to take south this winter.
SALE PRICE ONLY $9,775

New '78 23' VANGUARD tandem trailer featuring large rear bathroom with tub, 6.6 cu. ft. 3-way fridge, oven and large front living room.
SALE PRICE ONLY $9,295

THESE ARE JUST A SAMPLE OF THE GOOD BUYS COME IN AND SEE THEM ALL!!

JUST TRADED
76 DATSUN LONG BOX 14,600 miles, 4-speed, factory air conditioning, digital clock radio, c-w, unique all fibreglass camper, tinted glass, oven, furnace, roof rack and ladder. $7995

75 TRAVEL MATE 14 ft. with fridge, furnace, toilet. Very clean. $3295

"Trade-Ins"

'77 24½' Vanguard Mini-Motorhome, 12,600 miles on Ford chassis, with 4,000 watt power plant, deluxe awning, TV, antenna, etc. $20,995

'77 11' Vanguard deluxe fibreglass roof $5,995

'73 11' Security Camper, 3-way fridge, furnace, oven, jacks, etc. $ 3,195

'72 9½ Security, fridge, HTG, oven, jacks, boat rack, etc. $ 3,095

'77 9½ Vanguard, fridge, HTG $ 3,695

'71 9½ Vanguard, oven, HTG $ 2,195

2 used canopy tops from $ 350

SUPER
PARTS SPECIALS

12.5 BTU Coleman air conditioner with heat strip	$510
10 ft. automatic roll up awnings	$285
3-burner Coleman oven range	$199.95
10,000 BTU Thermostatic furnace	$119.95
Sani-Potti portable toilets	$ 99.95
3-burner hot plates	$ 54.95

See Our Complete
Parts - Accessories

Store
Repairs — Rentals
Van Tops Installed

PEDEN
RECREATIONAL VEHICLE LTD.
386-3464
2855 QUESNEL ST. D-01950A
Behind Empress Pontiac Buick

RAVEN R.V.'s
Van Conversions
Custom Builders
THIS WEEK'S SPECIAL:
10% of all van tops in stock, and we have tops for most vans in stock.
Protect your pick-up. We have canopies to fit most trucks, some used units available.
4099 Tuxedo
479-3178

1966 CHEV ¾-TON HEAVY duty, 55,000 original miles, $400 worth of new tires, 4-speed transmission, 10' camper, stove, oven, fridge, very good condition, priced for quick sale. 112-335-2121.

CANOPY CAMPER, SLEEPS 2, stand up room, stove, sink, cupboards, water tank, dinette, propane approved, great for hunting and fishing, like new. Must be seen. 592-6228.

'72 CAVEMAN 11' CAMPER, range with oven, 3-way fridge, furnace, 4 new hydraulic jacks, sleeps 6, $3,500. Can be seen at 9338 Lockside Drive, Sidney 656-5403.

8' OVERHEAD VANGUARD camper, jacks, battery, furnace, stove, new 3-way fridge, 2 propane tanks, excellent condition, $2200. 478-5886.

1977½ TOYOTA CHINOOK, MINI camper, 10,000 miles, 2 burner propane, heater, sink, 3-way fridge, toilet, Pop top, 25 MPG. Top shape. 386-8291.

17' ARISTOCRAT TRAILER HOT water, shower, fridge, toilet, real nice rig. Coastline Trailer Centre, 3388 Douglas, 382-6102. D-01346A.

1973 VW WESTPHALIA WITH pop-top, includes VW tent and 4 mounted snow tires. 52,000 miles. $4,695. 477-9139.

'72 SPORTSCRAFT HARDTOP tent trailer, with canopy, good condition, sleeps 6, $800 or offers. 382-0981.

14' TRAILER, 3 WAY LIGHTS, electric brakes, 3 burner stove, furnace, ice box, and flush toilet, $1395, 384-6993.

1975 OKANAGAN CAB OVER camper, will fit import truck, 3-way fridge, furnace and jacks, top shape. $1595. 658-5998.

'69 VW CAMPER, FACTORY built with pop-top roof, 43,000 miles, excellent condition. $3,395. Phone 746-6326 after 5 p.m.

1975 TERRY 25', LARGE FRIDGE and oven, TV, double bed, awning, air, no miles. Phone 384-1797.

1964 8' CAVEMAN CAMPER, ICEbox, stove, oven, sleeps 4, $950. 656-5225.

16' ARISTOCRAT, LOW-LINER IN perfect shape, 598-3589.

SACRIFICE, BEST OFFER, travel in comfort, 22' motor home, 382-6510.

NEW DELUXE ALUMINUM 8' canopy, slopesides, insulated, $430, 477-3562.

20' SOUTH PARK TRAILER 1973, good condition, $4400 or best offer. 385-6027 after 7 p.m.

13' SHASTA TRAILER, PORTApotty, oven, sleeps 4, new tires, very good condition. 477-2454.

CAMPER JACKS FOR SALE, $95. 478-3080.

30-GALLON FRESH WATER tank pvc new $30. 477-0281.

168 CAMPERS, TRAILERS and MOTOR HOMES

DOMINION MOTORS
HOME OF
—LAYTON—HOLIDAIRE trailers
—KIT Campers
—CHINOOK Motor Homes

Good Used RV's

75 FRONTIER 11 FT. CAMPER FULLY SELF CONTAINED HYDRAULIC JACKS, Coolerator intercom	$4695
67 31-ft. AIRSTREAM	$7250
70 10-ft. LANCE Camper	$1995
68 SHASTA 27' trailer fully self contained. Large fridge, ducted heating	$4295
76 HOLIDAIRE 14' trailer, very clean	$2795

STILL
A few AIR CONDITIONERS left for your mobile home and RV's. Give us a call today!

PARTS, ACCESSORIES
REPAIRS
HOURS OPEN
Mon. to SAT., 8 A.M. to 5 P.M.
Dealer Licence Number D-00448A
1703 BLANSHARD ST.
(Across from Hudson's Bay parking lot), Victoria, B.C. 385-5012.

Fennell's
TRAILER SUPPLIES LTD.
PROPANE — REPAIRS AND APPLIANCE SERVICE
Custom Building and Van Conversions
Large Parts and Accessories Store
652-3941
Mon.-Sat. 9 to 5
Sun. 12 to 4
6459 Patricia Bay Hwy.

'79 NOMADS
Are
Arriving Soon
CLEARANCE
Of Remaining
'78 NOMADS
See them soon
While Selection Lasts
Parts — Accessories
PROPANE
All at
BOB'S
MOBILE HOMES LTD.
25 Crease 386-3623
DL 00414A

IMPALA CAMPING WORLD
APOLLO
OTTO
BOLER
LIONEL
WINNEBAGO
FLEETCRAFT, SUNDOWNER
HOLIDAIRE, LEISURECRAFT
CANOPY TOPS — ACCESSORIES
PAT BAY HWY., SIDNEY
656-5504 MDL 2488
OPEN 7 DAYS
ALL REASONABLE OFFERS
WILL BE ACCEPTED
Book Tent Trailer Rentals NOW

1975 STARCRAFT STARMASTER 6 tent trailer, 3-way fridge, 3-burner stove, furnace, sink, stand-up closet, ample storage, portable toilet, 10' canopy, excellent condition, $2600 firm. 595-6998.

WANTED TO RENT, NEW CONdition, late model travel trailer, 17'6" or less, fully self-contained from September 9th to October 1st. 478-5448.

'72 HOLIDAY RAMBLER 31 FT. trailer, like new, top of the line with air, TV antenna, only $12,000. Coastline Trailer Centre, 3388 Douglas, 382-6102. D-01346A.

18' GLENDALE TRAVEL TRAILer, self-contained, '71 model, sleeps six, will trade on older mobile home. $3000. Pair of Brolite jacks $75. 385-1571.

'71 11' SCAMPER, SELF-CONtained, excellent condition, 4031 Hodgson Pl. 479-2763.

1976 KUSTOM COACH 30', 2500 miles, A-1 condition. Offer closest to $10,000. 479-0551.

OLDER GENERAL 16' TRAVEL trailer. Stove, icebox, sleeps 5. Offers. 385-3774.

22' TRAVELAIR TRAILER, COMpletely equipped, like new condition, $4000. 743-9722.

TRAILER AWNING, 14X8, AUTOmatic, custom built, for airstream trailer, $250. 385-5128.

8' FIBERGLASS WHITE SPORTSman canopy, with roof rack, $300. 479-6038.

1974 VW WESTPHALIA, FRIDGE, stove, awning, 32,000 miles, immaculate conition, $6500, 595-8236.

'74 VW WESTPHALIA, FRIDGE, stove, sink, cassette, radio, 479-2108.

8' CANOPY FOR PICKUP, INside wired and panelled. Sliding side windows. $350. 385-7727.

EXCEPTIONAL VALUE 1969 Ford F100 and 1975 camper for sale. 386-3636.

OLDER 30' TRAILER PLUS ADdition set up in Sooke. Must sell. 385-7121 Joy.

1978 24' BUNK-STYLE MINI Wini, loaded, 2800 miles, $29,000. 658-8880.

USED R.V. AND BOAT HEADquarters, 1080 Goldstream Ave. DL02161A.

169 MOBILE HOMES AND PARKS

NEW MOBILE HOMES, 728 SQ. ft. to 1344 sq. ft. Priced from $15,900 delivered, set-up, taxes included. Call Gordon, Fed or Brian, Gordon's Mobile Sales Ltd., 3 miles south of Ladysmith on the Island Hwy. Ph. 245-3946. DL 00237A.

TRAILER PARK
Monthly winter rates will be in effect October 1st. Make reservations at Inn-City Victoria Camper Trailer Park, 2 miles from city centre. 382-4322 anytime.

LEAVING TOWN. MUST SELL 24'x40' Chancellor 3-bedroom mobile home. Furnished if desired. (Very quiet). 3 miles from town, on bus line, along Gorge Golf Course. Offers accepted. 382-1262.

LOVELY 3 BEDROOM 12X64, fireplace, two metal sheds, situated in Cedar Creek Mobile Home Park, 1 mile from Shawnigan Lake. 112-743-9195, 112-743-5766.

THIS CAN'T BE BEAT!
A beautiful 2 BR 12 wide, 4 appl. in one of B.C.s most beautiful parks. $7000. Buyright. 474-2154.

'72 PREMIER 12'X65' 2-BEDroom, 12'x20' addition, metal shed, 12'x32' sundeck. Very private adult section. 478-3646.

NICE 12X48, WITH DINING room, workshop, and large bedroom, in well buil addition. Sooke. 642-4289.

PARKWOOD 1-B.R. MOBILE IN quiet adult park. Near bus, stores. JEACKSON'S, 974 Goldstream, DL00044A.

DOUBLE WIDE, 3 BEDROOM, private lot, Langford, $4000 cash. $385 per month, with grant. 382-7724.

MARLETTE MOBILE HOME IN adult park, cabana, carport, patio and aluminum shed; no pets. 478-7645.

OPEN HOUSE, NO. 53, 2587 SELwyn Road. 12-3, August 26, 27. Many extras. 478-6963, 474-2994.

$14,500, 3 BEDROOM DELUXE mobile home in family park. 592-3904.

Buy Right Homes 474-2155
LISTINGS WANTED

160 MOBILE HOMES AND PARKS

BUY RIGHT now at

TWIN OAKS

Don't delay any longer in viewing Victoria's newest luxury concept in modern home living! Only 11 sites left and going fast! Homes come complete with skirting, decking, shed, landscaping, and much more! Drive by 1498 Admirals Rd. 6-8 eves. or 1-5 Sat-Sun and talk to our Rep on location or see our display homes at 2744 Spencer (corner of Trans. Can.) Mon.-Thurs. 9-6, Fri., Sat., 9-6, Sun. 12-6. For further information phone: Buy Right Homes Ltd. 474-2154

GOLDSTREAM MOBILE HOMES
—One only 12x60 Monarch, 2 bedroom in adult park. Stove, fridge, drapes, 12x12 greenhouse and metal shed. Move right in. $12,500.
—One only at this price, 14x70, 3 bedroom, fridge, stove, carpets, drapes, must be moved. $15,900.
—Special this weekend only, 24x40 double 2-bedroom, 2 baths, furnished, carpeted, in adult park. 2807 Sooke Lake Rd., phone 478-1751 or Marshall Smith, 478-8774 DL 01280

Friendly Mobile Homes
BUYING OR SELLING
For a sincere interest in your needs call: 1—1002 Goldstream Ave., Victoria Victoria 474-1288 Mill Bay 743-5564 24 hours DL01635A

TRIANGLE HOMES VICTORIA Limited, 2435 Trans Canada Highway, Victoria, B.C. 14x60 Bendix, 2-bedrooms, stove, fridge, carpeting and drapes, August special — $17,995. 14x70 Manco 3-bedrooms, fully furnished, deluxe throughout, August special — $22,995. $1,000 discount on all homes in stock until the end of August. DL-01668A. 478-1774.

MOBILE HOME OPEN TO offers
Beautifully located 2 bdr. double-wide, stove, fridge, wall to wall, drapes, sundeck, porch, landscaped, in SEA-MOUNTAIN VIEW Lannon Creek Adult Park, 2 miles before Sooke, please phone 642-5318 after 4 p.m.

TRI-WAY MOBILE HOME PARK 12x60 Rolohome, 2 bedrooms deluxe home with separate front dining room, set up on beautifully landscaped lot. Parking for 2 cars. Also very attractive 10x44 mobile home in excellent condition, situated on easily maintained space. Adults only. 478-8181, DL01297A.

4-YEAR-OLD 3-BEDROOM MONarch mobile home, 24x52, located in adult trailer park. 10x16 attached matching workshop or garage for small car. Cedar shingles on skirting, fenced concrete patio, 900 sq. ft. back lawn, small garden. 478-3147.

TRADE
Your car or boat as down payment on double wide mobile home 24 x 40, 3 bedrooms, new carpeting throughout. Stove and fridge. Sundeck. Near lake. Immediate occupancy. 478-1854.

12X64 TWO-BEDROOM MOBILE home. Tri-Way Mobile Home Park No. 57. Adults only. Small garden, fruit tree, covered patio, lots of parking. Utility shed. On bus route. Walking distance to stores. 478-5190.

4 BEDROOMS
Double wide, in country setting, spacious kitchen-dining area. Large living room. Has good future profit potential, at the price. Excellent location. Friendly Mobile Homes. DL 01635A. 474-1288.

12X60 2-BEDROOM, DINING room, galley kitchen, front room with Franklin fireplace, included with trailer utility shed and wood shed. Children and pets welcome. Will accept any reasonable offer. Phone 112-743-5226.

1152 SQ. FT. DREAM HOME
24 x 52 on a large gorgeous water view site, landscaped with fishpond, carport, glassed edition, loads of parkins, privacy, more! Close in! Buyright, 474-2154.

LUXURIOUS
12x68 with living room tip-out. 2 bedrooms, raised dining room, very attractively located. Close to city. I don't believe you'll find one nicer at the price. Friendly Mobile Homes. DL 01635A. 474-1288.

OPEN HOUSE SUNDAY SHIRL-MAE
697 HOY LAKE ROAD
See our rep on location to view the 3 remaining homes on display! Buy Right Homes 474-2154

'74—12X69 PARAMOUNT, 3 BEDroom, family park, skirted, landscaped, 10x20 roofed sundeck, 5 minutes from school, 25 mins. from town. Immediate possession. Asking $16,500. 478-9377, 477-4395.

WANT A GOOD DEAL?
A double wide for the price of a single wide. Franklin stove, separate dining room, lovely kitchen, large backyard. Friendly Mobile Homes, DL 01635A. 474-1288.

CEDAR CREEK
Beautiful 12x68 2-bedroom, adult location. Just a lovely home, with workshop, large deck, garden, etc. A good buy at $15,900. Friendly Mobile Homes, DL 01635A. 474-1288.

COLWOOD
3-bedroom, 12x68, 5 appliances including dishwasher. Lovely yard and garden, the strawberries are just right! Friendly Mobile Homes, DL 01635A. 474-1288.

DELUXE DOUBLE WIDE, 1344 square feet, 3 bedrooms, dining, living and family room with fireplace, 1½ bathroom, sea, mountain view, adult section, Lannon Creek, Sooke, 642-5062.

WANTED TO RENT, LARGE trailer or mobile home (partially furnished), by responsible couple, under $200 monthly. Mid-late September. 384-9000.

WILL TAKE TRADE
Car, boat, or truck, on DP. This 2x68 2 bedroom with add-on and large deck. Friendly Mobile homes. DL 01635A. 474-1288.

SEE THIS
24x48 3-bedroom DW. Beautiful park. Pets, children, and friends welcome. Large lot. Friendly Mobile Homes, DL 01635A. 474-1288.

WELL LOCATED SINGLES, DOUBLES, in both adult and family areas of Hidden Valley. For full information call Keith 478-6434 or 478-0034. Admiral Homes Ltd.

PRIVATE, CLEAN, 12X60 2-BEDroom. New carpet, drapes. Includes washer and dryer. No. 12-697 Hoy Lake Rd. Bank terms O.A.C. 388-5464. No. 541.

1152 SQ. FT.
at a price hard to beat. Only $24,900. In a family area.
Buy Right Homes 474-2154

WANT YOUR OWN LOT!
Here's a gorgeous ½ acre waterfront lot for long term lease with eventual purchase option! New 14' or 24' wide. Buyright, 474-2154.

MUST SELL 12X48 GLENDALE. Major appliances, drapes, and carpet. Garden shed and addition. $10,000 or offers. Immediate occupancy. 478-8129 after 5 p.m. weekends anytime.

ATTRACTIVE 10X44 MOBILE home in excellent condition, situated on easily maintained space. Adults only. 384-8791, 478-8181, DL 01297A.

14'X70' MOBILE HOME. FRIDGE and stove. Including lot. Near Langford. Cash or trade. Your down payment with monthly payments approx. $326. 382-5034.

BRING YOUR OFFER!
Immaculate 68 x 12 overlooking beautiful lake! Large covered veranda, 4 appl. more! Close in! Call now! Buyright, 474-2154.

NEW DELUXE 14 X 70 FLEETwood, set in beautiful adult park, must be sold, with or without furniture, 642-4690.

MUST SELL: 24X40 3-BEDROOM, skirted with two porches, partially landscaped. Close to elementary and high schools. Offers. 642-4192.

TWO BEDROOM 12X68, IN quiet, private park, Sooke. Can relocate. 642-5374 after 6 and weekends.

1971 CHINOOK, 66X12, TWO BEDrooms, fenced yard, patio, storage shed. In family park. $13,000. 478-0789.

DELIGHTFUL HOME! 68X12 with large landscaped yard, 2 fireplaces, 4 appl., large den addition, more! Buyright, 474-2154.

MOBILE HOME, 60X14, ON CITY bus, 2 large bedrooms, large patio, 2 carports. 382-5974.

160 MOBILE HOMES AND PARKS

AS NEW, 1974 2-3 BEDROOM MObile home, 12x64 to be moved, $12,000 or offers. 385-6452.

THREE-BEDROOM MOBILE home in attractive Sooke park. 595-5239.

178 SUMMER HOMES COTTAGES, RESORTS

COMFORTABLE WATERFRONT cabin on Hornby Island, available Sept. 4, $100 per week. 478-3470.

181 TOURIST ACCOMMODATION

CRAIGMYLE GUEST HOUSE English style bed and breakfast. Daily, weekly rates available. 595-5411 or 595-2697.

190 ROOM AND BOARD

UNIVERSITY TWO BLOCKS away. Magnificent quiet comfortable room, prestige home. Every convenience. Seriously committed cheerful non-smoking female student or staff member. Huge library. Laundry. Always fully stocked kitchen. Fix own breakfasts, lunches, snacks. Dinners only occasionally provided and by invitation. $177.50 monthly. 592-9273.

RETIRED?
Or just plain tired o shopping and cooking. Month's rest? Permanent home? Recuperating? Our location and food are excellent.
INFORMATION, 383-4164
GLENSHIEL HOTEL

WE HAVE 2 ROOMS LEFT! Guest House for Senior Citizens, with sink the other sharing full bath with one person. 914 St. Charles St. 595-3534.

EXCELLENT ACCOMMODATION with young family. Working person preferred. Central location. $250. 479-9652.

ROOM AND BOARD FOR ACtive retired person in Gordon Head. Home cooked meals. 477-4211.

CRAIGMYLE GUEST HOUSE Open to all ages, excellent meals, large dining room, colour TV in lounge. 595-5411.

LOVELY, PRIVATE OAK BAY home, offers the best in accommodation for elderly person 592-6850.

BOARD AND ROOM, SEPtember 1, 388-4135.

191 ROOM and BOARD WANTED

OUT OF TOWN, GRADE 10 STUdent needs boarding home in Parkland Secondary School area. 656-6203.

193 ROOMS TO RENT

SMALL BEDROOM, KITCHEN, large living room. Fully furnished, included, $100. Also one bedroom, kitchen living room combined, sink with cupboards, fully furnished, $90. City Centre. No drinkers. 385-4237.

ROOM TO RENT IN PRIVATE home. Students. No drinking or smoking. Share kitchenette. 2616 Blackwood St. 384-3051.

FURNISHED BASEMENT apartment bedsitting room, kitchen, bathroom, separate entrance. 382-6949.

IN PLEASANT HOUSE, KITCHEN privileges, $68 and $88 monthly. 595-8096.

JUBILEE AREA, CLEAN, QUIET furnished room. Kitchen facilities. Men. 592-6615.

JUBILEE AREA, FURNISHED large room in quiet house. Share bath, $110. 595-5457.

JAMES BAY, MEN ONLY, rooms for rent, $100 monthly, 383-8746.

FEEL AT HOME, ROOMS WITH or without board, on University bus line. 382-4536.

$80 FURNISHED, CARPETED share facilities, 385-0307, 383-9883.

194 ROOMS WANTED

WANTED: ROOM OR SUITE Sept. 5th-14th. For one couple, ocean front house or cottage. Ask for Richard, 598-6854.

197 HOUSEKEEPING ROOMS TO RENT

STADACONA PARK
Large bright housekeeping room in charming older home, private entrance, laundry facilities, all utilities included and surrounded by lovely gardens. On bus route near new shopping plaza and adjacent to park and tennis courts. 595-0765 or 595 5376.

HIGH ROCKLAND, LARGE room in beautiful home, fireplace. Fridge. Cooking facilities. Separate entrance. $140. Utilities included. Also small room, fireplace $100. Young working person or student. 598-7849.

FAIRFIELD
Close to beach and park. Furnished room $85 p.m. Phone Audrey at SAEC 388-6161 or 382-9255 (24 hrs.).

ROOM WITH FRIDGE, STOVE, sink, suit quiet male, non-drinker, also room for $80, student welcome. 1255 Pandora.

ROCKLAND. MODERN FURnished room with private kitchen, quiet house, ideal for university students. 595-0685.

DOWNTOWN EVERYTHING SUPplied, stove, fridge, quiet working man or active pensioner. 711 Johnson.

STUDENTS, FAIRFIELD BY THE sea, furnished, stove, fridge, lounge area, utilities included. $135. 386-3762.

FURNISHED ROOM FOR QUIET lady, non-smoker, across from bus and stores, $60. 385-5217.

LARGE ROOM, FIREPLACE, bathroom, full kitchen facilities. $171. 388-7605.

RITZ HOTEL — DOWNTOWN
Without service 25% off
710 Fort St. 383-1021

CLEAN, QUIET, FRIDGE, stove, sink; older man, non-drinker. 1007 Johnson.

$75. CLEAN ROOMS STOVE, fridge, hospital, university; gentleman. 1618 Richmond.

FAIRFIELD AREA, FURNISHED, private, quiet working person. 382-0535.

ROCKLAND AREA, FURNISHED room with fridge and hotplate. $130. Phone 595-1858 evenings.

FREE ROOM TO CARPENTER-handyman, interviews Monday. 598-7509.

YOUNG PEOPLE TO SHARE house in James Bay. 383-2622 after 5

BRIGHT ROOM COOK-FORT area. Middle-aged, elderly lady only, 384-7474 after 5:30.

NEAR CRAIGDARROCH CASTLE, suitable for student, $100. 592-2265.

FURNISHED ROOM, $85, NEAR Vic High. 383-1883.

200 APARTMENTS TO RENT UNFURNISHED

P. R. BROWN & SONS
762 Fort St. 385-3435
RENTALS
BACHELOR
$163.21—Richardson Villa 1041 Richardson St. 388-6156
ONE BEDROOM
$165.50—Sunridge Apts. 1244 Balmoral Rd. 386-1018
$176.00—Townside Manor 975 Balmoral Rd. 384-0307
$179.00—Ocean Villa 20 Olympia St., 385-0649
$189.00—Central Manor 1230 Fort St. 385-3435
$198.02—Vancouver Villa 710 Vancouver St., 382-9393
TWO BEDROOM
$236.07—Townside Manor 975 Balmoral Rd., 384-0307.

PENTHOUSE
Owner will give 1 or 2 yr. lease on this attractive penthouse suite in Esquimalt with unlimited view of the Straits and Port Angeles. This suite has all expensive wall to wall carpeting throughout. 4 bdrms., master bedroom huge with 3 pce. ensuite. Large living room, large dining room. Huge rec. room and wet bar, 3 bathrooms, galley kitchen. All this at asking of $500 per month on lease. For more info. please call
HAL BARBER, anytime, 384-8101
Knowles Realty Ltd.

LUXURY 1-BDRM SUITE. PANoramic view. Many amenities. $300.00. Avail. now. Also same avail. now. 185.00.
JAMES BAY — 1-BDRM. APTS., in completely renovated (in and out) older Victorian block. Desirable for older tenants only. Close to shops, bus, delightful walks, etc. Avail. now, $185.00. To view call 598-3772.
WALKING DISTANCE TO TOWN — well-kept, older block, Bachelor and 1-BR. suites to rent $120-$135. To view, 384-5830.
david burr ltd.
655 Fort St. 384-9335

200 APARTMENTS TO RENT UNFURNISHED

BROWN BROS. on BLANSHARD

PEOPLE HELPING PEOPLE

BACHELOR SUITES
$151.25 ANTRIM COURT, 2310 Quadra Street. 1 Block south of Bay Street WW carpet.
$173.25 CARRIAGE HOUSE, 1020 Burdett Avenue, Sauna and whirlpool. Between Vancouver and Cook St.
$180.00 DON QUADRA, 3244 Quadra Street. 1 Block north of Tolmie Ave.
$170.75 DUPONT VILLA, 345 Michigan Street. Cable and heat included. WW carpet.
$140.00 ELLERY APARTMENTS, 837 Ellery Street.
$153.00 GREENLEAVES APARTMENTS, 2523 Wark Street. 1 Block west of Quadra St.
$168.00 LADY ESSEX 270 Simcoe Street. Sauna and swirlpool.
$160.00 THE PRINCE CHARLES APARTMENTS 215, 217, 219, 221 Gorge Rd. E. To view call 382-8857.

ONE BEDROOM SUITES
$180.00 829 ADMIRALS ROAD. WW carpet.
$184.73 ANTRIM COURT, 2310 Quadra St. 1 Block south of Bay St.
$185.00 Blackwood Manor, 2664 Blackwood St. Quadra, Cook, Hillside area.
$220.00 Caprice Apts., 429 Linden Ave. Fairfield area.
$200.00 The Charles Dickens. 243 Gorge Rd.
$204.50 Continental House, 464 Lampson St. Swirl pool, WW carpet, Cable and heat incl.
$190.00 Ellery Apts., 837 Ellrey St.
$204.00 Gordreau Apts., 129, 131, 135 Gorge Rd. E. WW carpet, heat, pool, sauna.
$193.00 Greenleaves Apts., 2523 Wark St.
$200.00 Highlander Apts., 2151 Haultain St. Hardwood floors, heat incl.
$198.25 Lord Essex, 240 Simcoe St. Sauna, swirlpool, cable, heat, WW carpet.
$176.19 Lord Nelson Apts. 1615 Belmont Ave. 1 Block west of Oak Bay junction.
$225.00 Manchester Court, 565 Manchester St.
$225.00 830 Pembroke St. WW carpet.
$200.00 The Prince Charles Apts., 215, 217, 219, 221 Gorge Rd. E. Call 382-8857 to view.
$190.00 The Redwood Park, 155, 157 Gorge Rd. E. Sauna and pool.
$170.00 Savannah House, 955 Cook St. South of Fort St. Hardwood floors, heat Inc.
$195.00 Thornwood Manor, 1028 Inverness. 2 Blocks north of Tolmie Ave.
$196.65. Wellington Manor, 1670 Fort St. Heat and cable incl., hardwood floors.

TWO BEDROOM SUITES
$275.00 Blackwood Manor, 2664 Blackwood St.
$225.00 Ellery Apts., 837 Ellery St.
$225.00 1321 Fernwood. 1 block south of Pandora. WW carpets.
$285.00 Gordreau Apts., 129, 131, 135 Gorge Rd. E. WW carpets, heat, swirlpool, sauna, pool.
$240.00 Lord Essex, 240 Simcoe St. Sauna, swirlpool.
$275.00 Manchester Court. 565 Manchester St. WW carpet, heat extra large suites.
$265.00 830 Pembroke St.
$300.00 The Prince Charles Apts., 215, 217, 219, 221 Gorge Rd. E.
$217.00 2622 Quadra St.
$300.00 The Redwood Park Apts., 155, 157 Gorge Rd. Pool, sauna.
$210 Royal Ramada, 825 Cook Street.

THREE BEDROOM SUITES
$380.00 Cambella Villa, 229 Ontario Street. Large Townhouses, two baths, WW carpet, carports.

FOR FURTHER INFORMATION CALL
BROWN BROTHERS AGENCIES
385-8771
ANYTIME

KIM
PROFESSIONAL MANAGEMENT
Quiet buildings, owner managed, convenient locations, helpful resident managers.
All buildings with controlled entrances, suites with drapes and carpets.
JAMES BAY
343 SIMCOE Bachelors 388-9507 from $170
CRYSTAL POOL AREA
1017 Queens 388-9780
404 DUNDAS ST.
Phone — 383-6078
Large one bedroom suites. Very clean in quiet controlled building. 5 mins. from City Centre. Available now, $185 and up.
Phone or drop by and see our resident managers, or for further information phone our office, 386-3281.
EVENINGS AND WEEKENDS 385-5292

VIC WEST
Deluxe 2 bedroom suite. Carpet, drapes, fridge, stove, cablevision. 10 minutes from downtown. 478-0225, 384-6383.

1 BEDROOM, 1009 BURDETT, call 386-4787.

ONE BEDROOM SUITE, 639 Admirals, $135. 595-6460.

200 APARTMENTS TO RENT UNFURNISHED

CLOVERDALE
Townhouse Court
991 CLOVERDALE
Move in now. No rent till Sept. 1.
BACHELOR OR 2-BDRM. SUITES
Attractive central courtyard garden
HEAT AND CABLE INCL.
Covered parking available.
Children welcome.
Close to stores and schools.
OPEN TO VIEW 12 'TIL 7 P.M.
Contact Manager, Suite 101, 385-0814 or 385-0391 Ans. Service, or Anglo Canadian Real Estate Mgmt. 386-8855. GREENBANK DESIGNS DIV. LTD.

YPM
YOUR PLACE MANAGEMENT
1720 COOK ST. 388-7324

APRIL MANOR
2530 Wark Street
Conveniently located close in, controlled entrance — Cablevision. Available now 2 only Bachelor units at $145.00 Phone 385-8832

1366 Hillside Apts
Just a few choice suites left in this fine building. 2 level, two bedrooms with deluxe 30" frid. and ranges. Double-glazed windows and much more
Rent from $285.00
Phone 658-8855
388-7324

CAPSTAN COURT
630 Head St.
This is a quiet, adult building close to buses and shopping — A few suites available for Septemer 1st. Controlled entrance — Balconies, wall to wall.
Phone 386-0083
388-7324

YPM
YOUR PLACE MANAGEMENT
1720 COOK ST. 388-7324

CUBBON RENTALS
1035 NORTH PARK
1044 BALMORAL ST.
Now available for viewing the second stage of this fine building. We have Bachelor and One Bedroom units available for the senior renter. This adult building has a billiard room, TV lounge and games room for your convenience. Suites have coloured appliances, deluxe carpets, tasteful wallcoverings in kitchens and bathrooms. Cablevision and heating allowance included in your rent. We have underground parking and two elevators. Close to Wellburns, consistently one of Victoria's lowest priced supermarkets. To view these suites call at our office between 11 and 2 p.m. Monday to Friday. After hours, Suite 408 or call 388-7324 for pickup at your convenience.

LADY ESSEX
Bachelor suite $168.00. Swirl pool, sauna, heat and cablevision included.

LORD ESSEX
240 Simcoe St. 382-1082
One bedroom suites $198.25. One bedroom and den $230.00, swirl pool, sauna, cablevision and heat included.

DUPONT VILLA
245 Michigan 384-3040
Bachelor suite $170.00, heat and cablevision included.

For further information please call Brown Bros. Agencies at: 385-8771.

ESQUIMALT
2 bedroom, 1 bedroom, bachelor.
Rental $160 to $255. Includes heat, parking, cable, carpeting, drapes appliances, sauna, swirlpool, controlled entrance. Res. mgr., 1340 Sussex St. Ph. 386-6652.

2 BDRM. $265
AVAILABLE IMMEDIATELY
1 BDRM. $220
AVAILABLE SEPT. 1
New Block, 1037 Wychbury, Quiet Street, Resident Manager 388-4259, Goodwyn Management, 388-7923.

WATERFRONT
Country resort setting. A carefully layed out smaller apt. 1 bedroom plus den. 7 steps from parking to private entry. $225 plus utilities of approx. $25. Roscoe Developments Corp. 642-5254.

ONE LEFT
Quiet one bedroom suite in adult building, cable, heat, drapes, parking, and w-w included. $185. Available immediately. For appointment Marketing Unlimited 479-6985 after 6 p.m.

ELDON PLACE
One, two and three bedroom available. Heated pool, whirlpool and dry sauna, games room and hobby room. Heat, hot water and cable included in rent. Near Woolco and Woodwards on bus route, 7 minutes to downtown. Call 386-0614

Waterfront Apts.
Absolute peace and quiet a priority from $185. 3 only available. Roscoe Development Corp., 642-5254.

LANGFORD-GOLDSTREAM AVE. Alanda Apts. has a 1 bedroom, bachelor suite available, includes fridge, stove, utilities, cable. $180 month. Call 592-6665.

VIEW TOWERS
One bedroom and bachelor suites for rent. Phone office hours 8:30-12 and 1-4, Monday-Friday. 382-0922.

2-BDRM SUITE, $232
Heat, cable included. Balcony, elevator, quiet building, Esquimalt. 479-5205 or 386-2730.

SPACIOUS TWO BEDROOM suite, heated, close to school and park, children welcome, $240. 384-4013 or 384-9137.

BACHELOR SUITE FOR RENT, share bathroom, $120 per month. Utilities included. Phone 388-4880 days, 477-3577 evenings.

HILLSIDE AND GRAHAM, ONE and 2-bedroom suites, wall to wall not pets. Available September 1 and October 1. 386-2871 or 382-9995.

ROYAL WOODS ON MCKENZIE, 1-bedroom and den, pool tennis court. Includes heat. $265. 652-9946.

$170.15: 2 BEDROOMS, 877 OLD Esquimalt Road, 382-5243 or 384-5459. Adults only.

VERY REASONABLE, BEHIND Parliament. Ocean view. 1, 2 bedrooms, bachelor, 45 Boyd. 385-6853.

MODERN 1 BEDROOM BASEment suite, stove fridge, K-Mart area, 477-8303.

DOWNTOWN
Bright clean one bedroom apartment no parking. $150. 386-3928.

OAK BAY—2-BEDROOM SUITE, ground floor, $260. Adults, no pets. 598-3862.

NEAR NADEN, 1-BEDROOM suite. Close in by Central Park.

1-BEDROOM APARTMENT, $124 per month. Near Naden. 383-9857.

HILLSIDE AREA, 1 BEDROOM suites, $150, $170. 595-4231.

200 APARTMENTS TO RENT UNFURNISHED

WINDSOR COURT APTS.
252-254-258 Gorge Rd. E.
WISHES TO INVITE YOU TO VIEW OUR SPACIOUS APTS. AND RECREATION FACILITES.
Our 3 Resident Managers will be only to glad to show you all facets of the complex.
1-bedroom suite from $195.00
2-bedroom suite from $255.00
Bachelor $175.00
Includes use of 50' indoor swimming pool — saunas — swirlpool — squash court — tennis court — universal gym.
Heat included.
Adults only. No pets.
For further information, appointments or viewing of display suite please call Resident Managers anytime.
Mrs. Noad
383-0509
Mrs. Pepperall Jr.
384-6305
Mrs. Pepperall Sr.
384-6103
or Mr. John Johnston
386-3692
Office Mon.-Fri.
388-4555
McArthur Park Estates

"LAUREL POINT"
HARBOUR FRONT LUXURY CONDOMINIUMS FOR RENT
FROM $500 to $600. PER MONTH
Spacious, 2-BR prestige condominiums are now available for rent. These top quality apts. contain frost-free fridges, self-cleaning ovens, dishwashers, in-suite washers and dryers. 2 bathrooms, w-w carpets, drapery and balconies. Laurel Point facilities include its own library, clubrooms, workshop, swimming pool, saunas, and underground parking.

SEASPRAY PROPERTIES LTD./ REALTOR
"VIEWING BY APPOINTMENT ONLY"
KIM GILES 386-3124
AFTER HOURS
John Speers, 385-7561

$240
Per Month
LARGE
1,000 sq. ft. plus
2 BDRM UNITS
OFFERED BY
CENTRAL MORTGAGE AND HOUSING CORP.
Includes domestic hot water underground parking, quality appliances.
HATFIELD HOUSE
877 Ellery St.
Call 388-3103

TARA PLACE
1039 VIEW ST.
NOW RENTING
138 large, well-designed bachelor suites, centrally located. Balconies, beautiful landscaping with large patio in rear of building, underground parking, 4-pce bathrooms, laundry facilities, colored appliances, tennis practice area, controlled entrance. Inquire daily, 11 a.m. to 7 p.m., 383-1833.

LORD STANLEY MANOR
1350 Stanley Ave. Bachelor suits from $174. Includes heat, wall to wall carpets, drapes, cable, sauna, games room, parking. Adults only. No pets. 595-4128.

AVAILABLE SEPT. 1ST
2 bedroom $235
1 bedroom $174
These suites are conveniently located on transportation and opposite shopping and are especially suited to senior adults. For further details phone 382-0626, no pets please.

WATERFRONT
2-bedroom suites available in adult only, no pet building, heat and cablevision included in rent. Building features indoor pool, games room and sauna. Four further information and viewing call resident manager 385-4022 if no answer call Realspan Properties Ltd. 388-6454.

VILLA WEST APT.
2 bdrm. suites for rent from $221. Heat, cablevision, fridge, stove, wall to wall carpet, quiet secluded patios, controlled entrance, children welcome. 788 Dominion Rd. 385-9475.

ESQUIMALT-CLOSE IN
3½ room, bright ground floor apt. with heat, hot water, cable and parking, $197. Dickie Agencies Ltd. 919 Fort, 383-2810 or 382-4312.

VERDON MANOR
Has 2-bedroom suites available now, kids and pets O.K. 382-0332, 384-9793.

200 APARTMENTS TO RENT UNFURNISHED

CONVENIENT
Orangewood Manor
4026 QUADRA ST.
Attracaive 2 BR Suites
IMMEDIATE OCCUPANCY
INDOOR POOL
Sauna-Workshop
Roof Garden with Views
LAUNDRY-EACH FLOOR
MANAGER—479-3223
CONCORD

FOR RENT IN THE COUNTRY
Two, three-bedroom suites with extra plumbing. Large living room, kitchen with stove and fridge. $350.00 per month with owner paying all utilities, includes electric heat. Large sun deck, lots of parking. Would suit family or young working people sharing. Very private country setting, 20 to 25 minutes drive into Victoria. Phone 478-5718 or 386-7521.
Two — 1-bedroom suites with stove and fridge supplied, wall-to-wall carpets. $175.00 with owner paying all utilities, includes electric heat. In the country for peace and privacy. Phone 386-7521 or 478-5718.
BOORMAN INVESTMENT CO. LTD.
612 FORT ST.

ONE MONTH RENT FREE
NEWTON GARDEN VILLAGE
1738 NEWTON
1-, 2- and 3-bedroom vacancies, in spacious complex. Adult and family blocks. Some carpeted, some hardwood floors. Cablevision. Children's play areas. Pool, heat, and parking. Close to schools, shops, and buses. No pets. From $193 to $294. Please phone 592-7869.

DARWAI
760 QUEENS AVE. 4 BLOCKS from the Bay. Easy walk to pool, arena, and parks. Large, bright, carpeted suite, bachelor from $160, 1 bedroom from $170, 2 bedrooms from $220. Pease call Mrs. Sioberg 388-6659 or office 386-6308.

VILLAGE GREEN APTS.
383-1912 384-1955
We have bachelor, one and two bedroom apartments and townhouses available for your immediate occupancy. Manager's Suite, 213-122 Menzies. Caretaker's Suite, 14-119 Croft.

LORD HARLEY APTS.
3220 QUADRA
MAYFAIR AREA
Sept. 1 3 Bedroom $365.00
Sept. 15 1 Bed + Den $225.00
SWIMMING POOL SAUNA, HOBBY ROOM, RECREATION ROOM. MATURE ADULTS — SORRY NO PETS. CALL MR. SALON 386-3711. PARK PACIFIC.

FAIRFIELD CHARACTER SUITE Panoramic views, 3 bedrooms, character, L.R. with fp. 2 bathrooms, ground floor entrance, private patio, overlooking Fairfield and ocean. Available Sept. 1st. $395 per month. Call Tony Brogan, 388-6275 pager 2471.

MODERN 1-BEDROOM APARTMENTS PRICED AT $186 AND $193 PER MONTH, 975 BALMORAL. 384-0307.

VICTORIAN APT.
2111 SPRING RD.
1-BR from $160; 2-BR $200. Parents with child welcome. Res. Mga. 383-6989.

SELF-CONTAINED, CLEAN newly decorated 1-bedroom apartment with den. Not suitable for sharing. $190 per month. Apply 020 North Park St. or phone 382-5157 weekdays between 8-4:30 p.m.

FAIRFIELD NEAR HOSPITAL, deluxe 2-bedroom, 1½-bath cond. Ground floor suite in quiet new building. $325 per month. Sorry n children or pets. Available Sept. 1. 477-4424 after 5 p.m.

ONE BEDROOM SUITE, HEAT, hot water, cable, drapes, w-w balcony. Clean controlled building. Walk to town or Jubilee Hospital. No pets. $200-$210. Quiet mature adults. 1-7 p.m. 595-3379.

BACHELORS AND ONE BEDrooms, $165-$190. Free parking, sauna, cable, laundry facilities, game room. Bus service, theatre, shopping, at hand. Borgering Topaz Park, quiet area. 385-1557.

ONE AND TWO-BEDROOM PLEAsant apartments in older centrally located building, $.50 and $220. 1122 View Street, phone 386-1237.

SELKIRK-ESQUIMALT
1 bedroom suite in quiet side by side four-plex, available September 1st, $154. 479-0093 after 6 p.m.

VERMAY MANOR
Has 1 and 2-bedroom suites available now. Adults, no pets. 385-4132, 384-9793.

NEXT TO VIC GENERAL ONE bedroom in smaller apartment block, September 1st, $215. 383-6593.

WANTED — CLEAN MALE TO share house in View Royal, $115 and share utilities. No pets. 479-0135 after 6 p.m. or 479-8445.

IDEAL LIVING ACCOMMOdations for senior citizens in beautiful new bachelor suites. Centrally loated. Phone 383-1833.

JAMES BAY. PRIVATE ENtrance. 1 bedroom, newly renovated. $225. No. 4-507 Simcoe. 383-5570, 479-9987.

$150. SELF-CONTAINED BACHElor in small block, near Woodward's includes heat, water, cablevision, 382-8307.

ONE 2 BEDROOM, DRAPES, stove, fridge, and heat, $240, one 3 room lower suite, $160. 1162 Kings Rd. 383-5295.

FORT, NEAR ST. CHARLES
Bachelor, $160. Heat, hot water, parking. No pets. 598-1145.

LARGE 1 BEDROOM UPPER DUplex, carpets, fridge, range, Jubilee area, $225. 595-3196.

$124 PER MONTH. SPACIOUS, can be seen at 1511 Bank St., No. 1, from 5-6 p.m.

FAIRFIELD AREA, NEW SMALL block, one bedroom suite, $190. 392-2087.

CENTRAL SAANICH, LARGE 1 bedroom basement suite, utilities included. 652-1667.

LUXURY 1-BEDROOM SUITE, walk-in closet, $295 per month, sauna, pool, etc. 595-0659.

$204.00 — TWO-BEDROOM SUITE, Cablevision, Carpet, 1239 Park Terrace, Esquimalt, 385-2925.

MODERN 2 BEDROOM, HEAT, hot water, cablevision, parking included, $219, 388-5810.

1 - 3 BEDROOMS, $187 - $222, Colwood-Langford, no pets 477-2548.

OAK BAY AVENUE — LARGE bachelor, fridge, stove, $150. Heat included. 595-6071, 598-8411.

ONE BEDROOM, $165. QUIET block, Esquimalt Rd. Hardwood floors. 382-5612.

EXECUTIVE LIVING!
Large 1-bedroom, All aminities. Convenient location. 595-5141.

200 APARTMENTS TO RENT UNFURNISHED

BROWN BROS. on BLANSHARD
"People Helping People"
FIRST CHOICE IN APARTMENT RENTALS

REDWOOD PARK
(155, 157 Gorge Rd. E.)
Want to make a change? Tired of the same old place? Why not make your spring move to a bright, fresh suite in Redwood Park featuring a full-sized swimming pool, sauna, covered parking, and sundecks? Available immediately, one and two-bedroom suites from $225.00 and $285.00, heat included. Please call 382-6407 or 383-1750.

ELLERY APTS.
837 Ellery St.
One of our best apartment dollar values priced from $225.00 for two-bedroom suite, and from $190.00 for a one-bedroom suite. Heat included. Children welcome. For appointment to view please call resident manager 386-0045.

GORDREAU APTS.
129, 131, 135 Gorge Rd. E.
Enjoy the quiet of the Gorge waters while you enjoy a swim in the beautiful full size pool, or relax in the swirl pool and sauna. The suites are large with a full sized balcony. Price to rent from $190.00 for one bedrooms and from $235.00 for two bedrooms. For appointment to view please call 382-0981, 383-6436 or 383-0530. Further information call Brown Bros. Agencies Ltd. at 385-8771.

Blackwood Manor
2664 Blackwood at Hillside
Close to town, major shopping areas and on bus line. One bedroom suites from $180.00. Two bedroom suites from $275.00.
Available immediately, please call resident manager 382-6603

PEMBROKE PLACE
830 PEMBROKE St. 385-9444
We pay for local move in on a one-year lease. Situated very close to downtown, save transportation costs, heat included.
one-bedroom suites from $215.
two bedrooms at $265.
Please call resident manager for appointment to view.
For further information please call BROWN BROS. AGENCIES 385-8771

WESTMONT REALTY (1977) LTD 388-4434

920 HILLSIDE
Cozy 1 bdrm. suites in quiet bldg. $189 p.m. Utilities incl. 383-1447.

1226 JOHNSON
Bright 1 and 2 bdrm. suites — walking distance to city centre. Child welcome. 384-0132.

WOODHALL
Spacious, 3 bdrm. — duplex. Fireplace. No appliances. 388-4434.

940 OLD ESQUIMALT
3-bdrm. — duplex. Fridge, stove, fireplace. Full basement. 388-4434.

COUNTRY LIVING
Large upper duplex, deluxe, fridge, stove, drapes, stone fireplace. 388-4434.

THE BRISTOL
1138 View St.
Lovely 1 and 2-BR suites close to town. Special discount for Pensioners. Call Mr. Townsend at 383-2637.

THE CHALET
1465 Fort St.
Large 1 bedroom suites from $182.50. Close to shops and hospital. Call Manager, Mr. Wheelock at 595-2529.

611 Constance Ave.
Spacious 2 bedroom from October 1st. Call Manager, 386-0688.

803 Esquimalt Rd.
CHILDREN WELCOME
Large 1 and 2-BR suites close to schools and shops. Call Manager, Mr. Gardiner at 385-9140.
Complete Property Management
(A Div. of D.F. Hanley & Assoc.)

WANTED STUDENTS
WITH REFERENCES TO RENT
2 BDRMS. FR. $220
855 ELLERY ST.
In Esquimalt, 2 blocks from University bus. Experienced, conscientious resident managers Mr. and Mrs. Atkinson, Phone 382-2942, Goodwyn Management.

THE SEAFORTH
Townhouse units, plus third storey penthouse suites available. Renting from $305-$375. Up to 2 months free rent, in the first year. Amenities included, controlled underground parking, fridge, stove, washer and dryer.
547-549 ESQUIMALT RD.
Manager's suite, No. 10, 384-7735 or 9-5 weekdays, 388-4232

CRAIGHOUSE
885 CRAIGFLOWER RD.
2 bdrm ste. $250. 1 bdr. ste. $191.83 Bachelor $175. Incl: Fridge, stove, drapes, cable, laundry room on each floor. Vic West Bus at door.
386-9626

CASA DEL MAR
1625 RICHMOND
Available September 1, 1-bedroom, second floor, $197.45, and $201.45. Adults only. Free laundry. Close to shopping centre. Hospital and bus. Phone Manager. 598-6191.

RENT-PURCHASE. EXTRA large 2-bdr. condominium, redecorated, cream wall-to-wall includes cable. Laundry, storage, parking, quiet adults. Central Esquimalt. Lease, no increase. $275. 385-8520.

ESQUIMALT
3-bedroom condominium to rent to nice family, $250 month, 477-7795, 8 a.m.-1 p.m., Saturday-Sunday.

SELF-CONTAINED ARTIST STUdio, in Historic James Bay house. $220. Phone after 4:30 p.m. 385-7063.

TWO BEDROOM CONDOMINIUM on Johnson Street to rent at $270 per month on a yearly lease. Contact Roy, 592-3060.

ADMIRALS RD. — NADEN
Large 1-bedroom suite, cablevision, no pets, $149 monthly. September 1st. 385-3261.

200 APARTMENTS TO RENT UNFURNISHED

SEASPRAY PROPERTIES LTD./ REALTOR
1911 Quadra St. 386-3124
"THE APARTMENT SPECIALISTS"

TOWNVIEW APTS.
946 Balmoral Ave.
FURNISHED OR UNFURNISHED
Bach. suites at $165.00 and $190 per mon. Available just in time for University opening Close to buses and downtown. Spacial rates with a lease.
PETS WELCOME
TO VIEW CALL BLDG. MGR. GARY EDEN 383-2045

PARK WEST
55 Bay St.
Deluxe 1 bedrm. suites available Sept. 1st., some with water views, close to town, building features exercise room, controlled entrance, laundry room and covered parking. Next door to "Park West" are tennis courts, baseball diamond, and park.
TO VIEW CALL BLDG. MG. THE SMEATONS 383-7703 ASSIS. MG. 385-4515

E. G. PRIOR APTS.
2622 Prior St.
2 Bdrm. suites now avail. from $250. per month. Includes outside PARKING, HEAT AND GAMES ROOM. One block south of Hillside just up from Quadra "TRULY AN EXCELLENT RENTAL VALUE" Sorry Adult Bldg. No Pets.
TO VIEW CALL MIKE FOWLER 384-5335

1015 KINGS
(At Quadra)
Looking for a new, clean quiet building that is close to town and on bus route, 1 min. walk to Safeway. 1 Bdrm are now available. These suites have quality broadloom, decorative drapes, and colored appliances. Sorry Adult bldg. No Pets.
TO VIEW CALL GARY EDEN 383-2045
OR
JOHN SPEERS 385-7561

GREENWOOD MANOR
1255 Verdier
(BRENTWOOD)
Quality and spacious 2 bedroom apts. are coming available Sept. 1st in this new bldg. Includes w-w carpets, drapes, fridge, stove, in-suite storage and free parking.
TO VIEW CALL THE JASPERS' 652-1524

BAYWOOD ARMS
BELMONT MANOR
350-380 Belmont
COLWOOD
PETS & CHILDREN WELCOME
Fridge, stove, w-w carpets and drapes are included in rent. Bldg. features controlled entrance, laundry facilities, large balconies and enclosed play area. Close to schools, park and shopping.
1 BR from $190
2 BR from $240
To view call
Cathy 474-1051
Laurie 474-2915

DUPLEXES
878 Brock
3-BR SxS located in Langford and Sooke area at $300 per month. Appliances, W-W carpet and drapes incl. For more infor. and appointment to view call:
JOHN SPEERS, 385-7561

AND HERE ARE A FEW MORE TO CHOOSE FROM

BACHELOR		
$190	902 Caledonia	382-0760
$180	3255 Quadra	383-9931
1 BEDROOM		
$220	902 Caledonia, heat incl.	382-0760
$209	925 Esq. Rd.	384-0736
$210	980 Wordsley	382-5622
2 BEDROOM		
$265	1368 Pandora	382-1288
$270	980 Wordsley	382-5622

OFFICE HOURS
MON.-FRI. 9-5
Kim Giles
386-3124
AFTER HOURS
John Speers, 385-7561

HALCYON REALTY LTD.
(F. W. Staples)
388-4243
TREE HOUSE
1229 Pandora, 384-5827
or
THE BRAEMOR MANOR
1118 Balmoral, 384-6564
Large corner 1-bedroom suites in newer buildings. $195 a month. On a quiet street, only 10 minutes to downtown.
Office Hours: 388-4243
Evenings and Weekends:
DAVID — 384-5827
FRANK — 477-9177

WATERFRONT
Seagate, 707 Esquimalt Rd., on Victoria's Harbour waterfront with a very large indoor-heated swimming pool and hydro therapy pool. Mature adults only, no pets. Available Sept. 1. Large 2 bedroom corner waterfront suite, $350. Includes heat and cablevision. Resident Manager, 383-1731 or 388-6100. Diamond Developments Ltd.

PRIVATE BEACH
Condominium with private entry. Secluded adult oriented complex, 30 mins from downtown Victoria. 3 units available from 1000 sq. ft. to 1300 sq. ft. 2 bedroom, 2 bathroom, vacuflor, dishwasher, fridge and stove $350-$395. Roscoe Developments Corp. 642-5254.

ESQUIMALT, DELUXE CONdominium, corner 2 bedroom, 1118 sq. ft. $325 less with lease, 1½ baths, drapes, wall to wall carpet, stove, fridge, heat, and underground parking included. 658-1094.

ONE BEDROOM APARTMENT, Langford area. $178. No children or pets. September 1. 478-3353 after 5.

CITY CENTRE
Large bachelor, semi-furnished, or office, quiet, garden area, references, $165. 386-9829, 598-4060.

LANGFORD LAKE AREA, 1220 Goldstream Ave., two-bedroom apartment, $200 per month. Phone 478-1721 between 9 and 5.

LARGE, ONE BEDROOM, SEA view, Sidney, glass balcony, dishwasher, and new carpets. 656-5751, 656-6855.

LANGFORD-COLWOOD AREA, large, 2-bedroom near to schools, shopping and transportation, $221, 478-4109.

885 OLD ESQUIMALT RD. APTS. 1 bedroom, beautiful large suite, $189. Mature adults. No pets. 477-7026, or 383-0888.

BACHELOR SUITE AVAILABLE, children and pets welcome, reliable persons over 21. 383-8813, 9 a.m.-6 p.m.

ESQUIMALT AREA. LARGE, bright 1-bedroom suite. $199 monthly. Fridge, stove, heat included. 382-1127.

1-BEDROOM, GROUND FLOOR, 943 Esquimalt Road, $185. 479-4083 382-1054 after 5.

JAMES BAY, ACROSS FROM park, large 1 bedrooms; prices range from $183-$195. 385-9443.

CLOSE TO TOWN, CABLEVISION and heat, 1 bedroom, $188 for quiet mature person, 384-9412.

GROUND FLOOR, 1-BEDROOM apartment in a quiet small block, near Beacon Hill Park. 478-7014.

ESQUIMALT, LARGE, BRIGHT, one-bedroom unit, seaviews, $220. John, 386-3231, 477-8096.

COLQUITZ AREA, BACHELOR suite, self-contained, utilities, 479-2820.

ONE-BEDROOM APARTMENT IN older home, $140 per month. Please call after 5 p.m. 384-3973.

FAIRFIELD, BACHELOR, TRIplex, self-contained, bright and clean, $160. 598-6356.

200 APARTMENTS TO RENT UNFURNISHED

Treelane Estates

$260
PER MONTH — ONE BEDROOM

Apartments
Are now available in Victoria's newest twin towers — Tree Lane Estates. Why pay rent for a hole-in-the-wall today when you could be moving into an exciting new complex for as little as $265 per month, one bedroom — tomorrow?

Treelane Estates
103-105 Gorge Rd., features the latest in interior design, up-to-the-minute amenities, controlled access, color co-ordinated kitchens and baths, brand-name appliances and quality broadloom and draperies throughout.

The Features
Are built-in too! Saunas, Swirlpool, Recreation and Hobby Rooms, Roof Gardens, Observation and Entertainment Room. Spectacular views and country-like setting just minutes from downtown.

Town Houses
Are also available from $305 per month; 2 bedrooms from $410 per month.

COME IN
Any day and see for yourself. Our charming hostesses will be pleased to show our fabulous complex.
103-105 GORGE RD.
OPEN HOUSE DAILY
MON.—THURS.—10 A.M.-9
FRI.—SAT.—SUN.—NOON TO 5
388-5332
(no appointment necessary)
Concord

BROWN BROS. on BLANSHARD
"People Helping People"

THE CHARLES DICKENS
NEW
243 Gorge Rd. East
Situated on the beautiful Gorge waterway on landscaped gardens. Close to major shopping areas. Bus stop to and from city centre right at your door. Heat included. Covered parking available.
One Bedroom Suites from $203
See our resident manager for a special move in bonus. Please call 388-6448 or call Brown Bros. Agencies at 385-8771.

PRINCESS PEMBROKE APTS.
1020 Pembroke St.
(By Athletic Park)
New Building
Children Welcome
Close to Town, Schools and Shopping
W to W carpets, Drapes, Large balconies, Elevator, Controlled Entrance.
DISPLAY SUITE
1-Bedroom Suites $195-$220
RESIDENT MANAGERS
MR. AND MRS. J. BRANT
382-9454
Anytime
SORRY, NO PETS
Chateau Rockland Apts. Ltd.

1-BEDROOM SPECIAL
"While They Last"
INCLUDED in the Rent is your parking, water and most important your heat. — A saving of $30.00 per month on your rent.
BEAT OUR RENTS
899 CRAIGFLOWER
384-1101 384-6606
TOD HACKETT CONSTRUCTION LTD.

JAMES BAY TOWNHOUSES
Just steps to the ocean. 3 bedroom, 1½ baths, with basement, $425 per month, with basement, $375 per month. 598-3321.
JACK MEARS
OAK BAY REALTY LTD.
RENTAL DEPARTMENT

HAMPTON COURT
159 COOK ST.
Luxury suite, 2 large bedrooms, large living room, dining area, kitchen, 1½ bathrooms, $360, including carport. Lease and references requested. 382-3983.

WALK DOWNTOWN, 2315 Dowler, at Queens. Bachelor, $165. One bedroom, $190. 2 bedroom, $270. Small quiet building. Guest room. Parking. Elevator. Resident caretaker. Renta information. 478-6354.

THE SENTINEL
The desire to live in the Sentinel reaches from coast to coast. One and two bedrooms available. 385-1249.

YORK MANOR
James Bay, 1 bedroom and bachelor, swirl pool, parking, cable, heat, hot water, phone 388-7226.

ONE SUITE FOR RENT, CLOSE to University, 1-bedroom, fridge and stove. 477-1288.

VIC WEST, QUIET 3-ROOM suite, on bus. $135. 477-5796.

MODERN 1-BEDROOM SUITE 1 ... Sussex, Esquimalt. 383-2478.

200 APARTMENTS TO RENT UNFURNISHED

LORD MICHIGAN
235 Michigan St. 384-2035
Two-bedroom suite $238.00, heat and cablevision included, available September 1.

DUPONT VILLA
345 Michigan St. 384-3040
Bachelor suite $170.75 heat and cablevision included available September 1.

For further information please contact Brown Bros. Agencies at 385-8771.

LARGE 2 BR STES.
Near Schools
One Month's Free Rent
831 Ellery St.
Mrs. Scholefield 386-0650
Mr. Creighton 388-4422
CREIGHTON PROPERTY MGMT.

CITY CLOSE IN
Get on the sunny side, walk easily to work. Large corner 1 bedroom (3½ rms.) very large balcony. See mgr. at 111-760 Queens or phone 383-8307 anytime. Dickie Agencies Ltd., 919 Fort St.

ROCKLAND
Superb 2-bedroom apartment on ground floor of newly restored McLure mansion. Fireplace, oak floors, high ceilings, etc. $475 includes heat, parking, etc. 598-6213.

VIC WEST
Ocean and mountain view. Three 2-bedroom apartments from $230 monthly. Includes: fridge, stove, W-W, drapes, heat and cable. Small children welcome. Phone to view: 386-9654.

NICE SELF CONTAINED LARGE one bedroom suite, in house, wall to wall carpet, fireplace, available immediately. Near shopping and bus. $200 per month including utilities. 388-9673.

LANGFORD
One bedroom in smaller apartment block, close to Westwind Motor Inn, $156. Some utilities included. 478-5248.

LARGE BRIGHT 2-BEDROOM basement suite, Town and Country area. $250 per month includes all utilities. 1 - 2 children acceptable. Non-smokers. 479-5063 or 479-5046.

$147 DELUXE BACHELOR SUITE in quiet apartment block on Pandora. Heat, water, cablevision included. Only for elderly lady. 477-5528.

$159
One bedroom, Cook and Bay, heat and cable, 474-1349, 595-0530.

CITY CENTRE
October 1st, deluxe one-bedroom, quiet older block, garden area, references, 135. 598-4052, 598-4060.

3 BEDROOM BASEMENT SUITE, $260 per month, utilities included, stove and fridge included. No pets. 479-8366.

SPACIOUS 1-BEDROOM APARTMENT, 1600 block Fort Street, prefer older person, well-trained pet o.k. 180. 384-2768.

201 APARTMENTS TO RENT FURNISHED

MONTHLY
WEEKLY
DAILY
Adjacent to Parliament Buildings on quiet street. Fully furnished one bedroom suites. Phones (no charge for local calls), colour TV, saunas, pool, games room, coin laundry, utilities.
THE ROYAL SCOT INN
425 QUEBEC ST.
PHONE 388-5463

WEEKLY
DAILY
Near downtown. Spacious, fully furnished suites. Colour T.V., linen and dishes supplied.
HARTNELL HOUSE
1204 YATES STREET
383-0742 or 386-2812

AVAILABLE AUG. 30TH. Reserve now, fully furnished, one and 2-room suites, full kitchenette, and bath. Special rate from $240 to $300. No pets. Capri Motel, 21 Gorge Rd., East. Special rates for UVic, Camosun and vocational school students.

BRIARWOOD MANOR
465 NIAGARA
September 1, comfortable, furnished suite, linen and dishes available. Elevator, controlled entrance, 1 block Dallas, near Parliament Buildings, $275 per month, 384-4529.

ESQUIMALT—CLOSE IN
Large (2 bdrm.) 4½ rm. apt. (ground floor), with main furniture, covered parking, heat, hot water (laundry), and cable. Sorry, no pets. 1 quiet child O.K. Sept. 1, $226.
Dickie Agencies Ltd 382-4312

ONE BEDROOM, ESQUIMALT, quiet, clean, well controlled building. Colour T.V., etc. Heat, water, cable, parking included. Near shopping, bus and rec centre. Adults only. No pets. $270. 384-8220.

BEACON HILL PARK BY THE sea. Tastefully furnished, carpeted, includes linens, cable, maid service available. Some sea view, no pets or children. 1 bedroom $290. 2 bedroom $421. 383-3824.

FURNISHED ONE BEDROOM basement suite, private entrance, new stove and fridge, carpet, $125 month. Available Sept. 1st. 385-1571.

SELF-CONTAINED 2 ROOMS and bath, full cooking and laundry facilities. Weekly linen change, cable TV. All found, $200 per month. 386-1082.

HILLSIDE, NEAR SHOPPING centre. Very pleasant comfortable one-bedroom. As new. Games room, parking, etc., inclusive. 385-7841.

FAIRFIELD BACHELOR SELF-contained suite. Close to town and transportation. $175 per month lease available. Mr. Murphy. 384-1983, afternoons.

LARGE SELF-CONTAINED bachelor, wall-to-wall, fireplace, close to Cook and Fairfield. Suitable single quiet person. Available September 1. $175. 386-8647.

FURNISHED LARGE BRIGHT one-bedroom corner suite, Cook and Hillside. Heat included. Available now. No pets, no children. $270. 658-8496.

SHAWNIGAN LAKE, SHAWNIGAN Resort. Winter monthly rates commence September. Furnished cabins and apartment units from $165. Call 112-743-2062.

FANTASTIC VIEW
1-bedroom, pool, saunas, swirlpool, near Govt. buildings and park, 388-5386.

BACHELOR SUITE, FULLY FURnished, $135 per month everything included, suit older person. After 12, 384-4906.

$200. GORDON HEAD WATerfront deluxe 1 bedroom ground level, private entrance, all utilities available, 15th Sept., 477-1485.

BACHELOR SUITE, $110, HOUSE-keeping room, $75, ideal for middle-aged or retired man, 1026 Johnson St., 592-7103.

MICHELANGELO APTS. NEAR downtown, Studio bachelor $215 monthly. Everything supplied. 383-0742 or 386-2812.

NEWLY DECORATED 1-BEDroom apartment, $200 or unfurnished, $165. 592-4673, 388-4269 at 614 Esquimalt Rd. Apply No. 8.

ONE BEDROOM, KITCHENETTE, living room and bathroom, laundry facilities. 2½ blocks from the Bay. $150. 1010 Balmoral Rd. 592-9133.

COZY COTTAGES WITH FIREplaces. No pets. Malahat Bungalows, 478-3011.

SELF-CONTAINED SUITE, UTIlities included, $130 month. 385-2743.

ONE-BEDROOM, UTILITIES INcluded, gentleman, central, light caretaking reduction. 595-3865.

VIEW ROYAL STUDENT SUITE, $99. Share kitchen, includes all utilities. Adults. 479-8112.

FURNISHED 1 BEDROOM apartment, University area, 1, 2 or 3 boys, 592-6404.

•FORT NEAR ST. CHARLES
1 bedroom, heat, hot water, parking. No pets. $179. 598-1143.

LARGE, 1 BEDROOM, IN OLDER building, soundproofing $175. Evenings 382-4260.

SMALL BACHELOR, COOK-BAY. Heat and cable in. $122. 474-1349, 595-0530.

VIEW ROYAL TWO BEDROOM cottage, $240 includes all utilities, adults. 479-8112.

OAK BAY BORDER FURNISHED one-bedroom basement suite, $160 including utilities. 592-4222.

ONE-BEDROOM FURNISHED suite, Esquimalt area. 382-4398.

202 APARTMENT FURNITURE TO RENT

MAIS
FURNITURE and APPLIANCES
RENT
COLOR or BLACK-WHITE TV'S
FURNITURE—APPLIANCES
MICROWAVE OVEN
at PENNIES per DAY
1821 COOK
385-2435

STANDARD FURNITURE
Three Rooms from
$40 per month
Immediate Delivery.
382-5111

MONTH TO MONTH
Piece or Group
CAMOSUN FURNITURE RENTAL
942 Fort St. 383-3655

203 APARTMENTS WANTED

SINGLE PROFESSIONAL SEEKS large quiet 1-bedroom or 2-bedroom apartment in house or older apartment building near Art Gallery. Hardwood floors preferred. 658-5620.

PROFESSIONAL WOMAN REquests large, private, 1-bedroom suite in house or duplex, $225 maximum. By September 1. Preferably waterfront. 387-5298 or 479-0334.

WANTED: OCTOBER 1, SMALL sunny character home or flat, with yard, for young couple, small dog, in James Bay or Fairfield. 384-2609, 5:30-7 p.m.

URGENT, WANTED 1-BEDROOM suite in older Character house. Preferably James Bay. Kathy any time 384-5264.

QUIET PROFESSIONAL COUPLE require 1 or 2 bedroom (furnished or unfurnished) character suite on quiet street. 385-0219.

ATTRACTIVE, SPACIOUS, QUALity, one or two-bedroom suite, by recent widow. Prefer Rockland or Oak Bay. 642-4169.

RESPONSIBLE YOUNG SINGLE man requires 1 bedroom or large bachelor apartment, 595-3298.

JOURNALIST, 26, SEEKS QUIET character apartment. Fairfield or James Bay. September 1 or 15th. $175. 382-4301.

ACCOMMODATION SUITABLE for woman in wheelchair with cat permitted. 592-9507.

FOR PHOTOGRAPHER, LAB tech. Fireplace, character, $300, close in. 383-2981.

1 OR 2 BEDROOM SUITE IN house or cottage. Reply Victoria Press, Box 865.

204 SHARED ACCOMMODATIONS

FOR SEPTEMBER 1, MAN AND 3-year old son wish to share their 3-bedroom house. On bus route with excellent babysitter nearby. Man or woman with 2-5 year old child preferred. $150 per month. 384-0248.

WANTED — WOMAN TO SHARE 3-bedroom townhouse, in Sidney with a bit of a seaview. Completely furnished. $125 monthly. 656-5645, anytime before 1 p.m.

YOUNG PERSON WANTED TO share two-bedroom apartment, pool and sauna, $145 plus utilities. Gorge Road, September 1st. 382-2565 5-7 p.m.

WANTED — CLEAN MALE TO share house in View Royal $115 and share utilities. No pets. 479-0135 after 6 p.m. or 479-8445.

RESPONSIBLE PERSON TO share luxurious, furnished condominium, $200 plus utilities. Call 592-2893 between 6:15 p.m. and 10 p.m.

PRIVATE BEDROOM IN LARGE basement suite, to share with other male students. Camosun, UVic area. $80 includes utilties, no cars. 592-3987.

WANTED, STUDENT TO SHARE, furnished house, with another student. $125 per month, plus utilities. Available immediately. 382-2566.

GIRL, 20, EASY TO GET ALONG with would like to find a clean, reliable, girl willing to share her apartment. 595-8070.

WANT FEMALE TO SHARE furnished, 2-bedroom suite, $150 per month, includes utilities. Call Linda, 9-5, 385-9795.

WANTED: WORKING FEMALE to share furnished house with washer and dryer, rent $125. 721-5085.

IF INTERESTED IN CO-OPERAtive living in Fairfield please see ad under Business Opportunities (240).

ROOMS IN VEGETARIAN CO-op house in Centra Saanich, no smokers. 477-5134.

ROOM FOR CONGENIAL GIRL, sharing lovely older home with four other girls. 382-8375.

NON-SMOKER TO SHARE house. Gorge area, $160 monthly, or $166 double. 386-0403.

206 DUPLEXES TO RENT

BROWN BROS. on BLANSHARD
"People Helping People"

$175.00 821A Esquimalt s-s duplex bedrooms, child welcome. To view please stop at our office.
FOR FURTHER INFORMATION CALL: BROWN BROS. AT: 385-8771.

NEW DELUXE 3-BEDROOM DUplex. Fridge, stove and dishwasher. Quiet street near ocean in Saxe Point. Rent to purchase possible. $425 per month — Available Sept. 1. Henderson Realty, 385-9741 or 595-8664.

S X S DUPLEX
$360.00 — Three bedrooms and bath up main floor — living room — dining room. Two sundecks — kitchen, fridge, range and drapes. Full basement, 385-3435.
P. R. Brown and Sons Ltd.

OCEAN VIEW
Huge new 3 level deluxe duplex in lovely country setting. 3 bedrooms, 3 bathrooms, rec room, over 2,300 sq. ft. Available Sept. 1st, $435. Roscoe Development Corp., 642-5254.

S X S DUPLEX
$360.00 — Three bedrooms and bath up main floor — living room — dining room. Two sundecks — kitchen, fridge, range and drapes. Full basement, 385-3435.
P. R. Brown and Sons Ltd.

AVAILABLE IMMEDIATELY. 2 bedroom duplex, living room, kitchen, 4-pce. bath, redecorated. Stove included. Rent $235. Byron Price and Associates Ltd. 385-2458.

ONE LEVEL DUPLEX, 2 BEDroom, wall to wall, laundry room, quiet street, close to shopping, water included, children and one pet. Available September 15th, $290 a month, 478-2449.

UNIVERSITY AREA
3-bedroom side-by-side, refrigerator, stove, washer and dryer, drapes. $340 a month. Available Sept. 1. 477-7715.

LANGFORD AREA, 2 BEDROOM lower, wall to wall, drapes, fridge, and stove, water included. Available Sept. 1st, $250 per month, 388-7960.

ONE BEDROOM SUITE FOR rent, View Royal, half block from bus, partially furnished, separate entrance, includes heat and water. $200 monthly. 478-1623 after 4.

SIDE TWO BEDROOMS, STOVE fridge, drapes, $240. Corner Cloverdale and Bethune. Call after 5. 385-3989.

TWO-BEDROOM IN SIDNEY Fridge and stove. Water and light. $350 monthly. No pets. Phone after 5 p.m. 656-2445.

GORGE RD., WATERFRONT, 2 bedroom upstairs duplex, includes stove, fridge. $250 per month. Call J. Robertson, 592-6665.

MODERN, 2-BEDROOM DUPLEX, separate laundry room. $300 inclusive. Available immediately. 386-3731, 9-5, 384-9802 evenings.

SIDE BY SIDE, NEAR JUBILEE Hospital, 3 bedrooms, drive-in garage, fridge, stove, $330. 479-4560.

2 3-BEDROOM DUPLEX, FULL basement, walk to town, across from park and pool, $285 monthly. Phone 478-7211.

ESQUIMALT 2 BEDROOM upper on university bus line. Stove and fridge. $220 per month. 383-9126.

COOK-PANDORA UPPER FURnished bachelor, $115 per month. 383-9126.

GORGE AREA, BACHELOR suite with secluded garden, no pets. $135. 592-1546.

IN SIDNEY, 2 AND 3-BEDROOM suites, for $210 and $255. 477-7886, 388-0953.

BACHELOR SIDE BY SIDE DUplex, by Gonzales Bay no pets, references, $165 per month. 592-2265.

NEWLY DECORATED 2-BEDroom waterfront, $295, 308 Catherine, 479-0583, 384-5706.

3-BEDROOM UPPER DUPLEX, Colwood area, $360 plus utilities, 478-2880, 477-0289.

ESQUIMALT UPPER 2 BEDroom, wall to wall, stove, available Sept. 15th, $350. 385-0978.

2 BEDROOM SXS DUPLEX, $200, at 520 Admirals Rd. near Esquimalt Rd. 383-5347.

210 HOUSES TO RENT UNFURNISHED

Century 21 WESTERN HOMES
1037 Cloverdale 386-3494

ONLY 2 LEFT! New Townhouses in James Bay, $330 and $350.

VIEW OF THE GORGE, 3 bdrms., frplc., appliances, large fenced yard, $450. Avail. Sept. 1.

DO ANY OF THE ABOVE INTEREST YOU? CALL 386-3494 (24 hrs.) NOW — THEY WON'T LAST.

$800 — Magnificent executive family home in country setting nr. Helmcken hospital site. 4 BR, den, family rm., 2 FP's, gourmet kitchen. Many extras incl. long lease Avail. Sept. 15th.

$425 — Gordon Head. Lovely 3 BR home with FP, carpet, sundeck, stove, frig, garage. Available Sept. 1st.

$425 — Town & Country area. Modern 3 BR 1½ bath home with FP, carpet, sundeck, double carport. Avail. Sept. 1st.

PEMBERTON, HOLMES LTD.
1000 Government St. 384-8124

PATIO TOWN HOUSES
Adjoining park with tennis courts. A few steps to Victoria Harbor and waterfront walk ways.
New 2 and 3-bedroom townhouses with private patios.
Five minutes from downtown with free parking.
Carpet W-W with drapes and appliances.
3 bedroom — $335
P. R. BROWN & SONS
762 Fort St. 385-3435

EXECUTIVE TOWNHOUSE
ROCKLAND AREA
3 BDR. LUXERY TOWNHOUSE
FEATURING
—BRICK FIREPLACE
—3 BATHS
—SELF-CLEANING RANGE
—19 CU. FT. FROST FREE FRIG.
—WASHER AND DRYER
—GARBURATOR
—BUILT-IN VACUUM SYSTEM
—DISHWASHER
—$550 PER MONTH
PHONE 385-8714

LAKE HILL, $425 PER MONTH. Two-bedroom, full basement bungalow with customized built-in. Ideal for working or Retired Couple. Fireplace, wall-to-wall carpeting, all draperies, dishwasher, frost free fridge, stove, washer and dryer. Fenced back yard with fruit trees. Privacy on extra large sundeck. Well trained pet considered. Available October 1st, 1978. 384-9519 after 6 p.m.

NO PLACE LIKE HOME
GORDON HEAD
Attractive, modern 4 B.R. home on fully landscaped lot, living room with fireplace, dining room, large kitchen, dev. bsmt., oil heat, carport, close to shopping, trans., and schools. Avil. Sept. 1 '78. Includes stove, fridge, washer and dryer. $400 per mo.
C. N. MONTAGUE CO. LTD.
642-5315 595-4413

OR FURNISHED 1 TO 4 MONTHS or more, secluded, 3 bed, 2 bath, separate studio. All cedar home, heated swimming pool, 2½ acres, rural North Saanich. Includes fridge, stove, drapes, carpet. Basic furniture, plus pool and garden care if desired. Perect for holiday makers, people between houses. Suggestions invited. Close to all Rec. facilities. 656-6355.

BOAT MOORAGE
at your back door. Magnificent view of the Sooke Harbour, 2 bedrooms, 2 bathrooms, fireplace, vacuflo, dishwasher, fridge, stove, parking. Our last townhouse unit $385. Roscoe Development Corp. 642-5254.

AVAILABLE NOW, $325. CLOSE to Jubilee Hospital and park, cosy one large bedroom, two smaller, carpet wall-to-wall, stove and fridge, electric heat, fireplace fenced in garden, responsible people only, references, 595-8604 after 5 p.m.

SEPT. 1—LAKEFRONT
Seclusion on 1 acre. Lease required for approx 1 yr. 2320 sq. ft. 3 bdrms. 3 baths. Lots of parking. References req. $525 pm. Call Audrey at SAEC 388-6161 or 382-9255 (24 hrs.).

2 BEDROOM, NO BASEMENT, close to bus, university, shopping, large front and back yard with vegetable garden, large attached garage with attic storage, fridge and stove. Children welcome. $375. 477-5893 after 7.

WATERFRONT 3-BEDROOM home or nice 1-bedroom suite and sub-lease remainder on Cowichan Bay, rent reduction available for retired person willing to pump gas at marina. 479-9844.

ON THE BEACH
2 bedroom cottage, fireplace, in estate grounds. Immediately available. Adult oriented. 30 min. from downtown. Roscoe Developments 642-5254.

1047 ESQUIMALT RD., 3 BEDrooms, W-W carpet — Electric heat, $321 per month. Please call: BEN WEBB 385-2481, Swinerton Stewart Clark Ltd., before 10:30 a.m.

WATERFRONT HOME
2 bedrooms, 2 baths, unique character, large yard, with canoeing at doorstep, major appliances. $490 per month on lease. References. 479-0170, 383-7189.

FOR RENT ON SALT SPRING, large 3-bedroom home, fireplace, family room, utility room, two large sundecks, garage, large lot, workshop, two couples welcome, $400 per month. 112-653-4237.

LARGE 4-BEDROOM, 2 bathroom house overlooking Langford Lake. Responsible family, singles and children welcome, $500 per month. Available September 1st. Phone after 5, 382-9802.

OAK BAY, LANSDOWNE Heights, excellent view, 3-bedroom, carpets, drapes, fridge, stove, available Sept. 1st, $398 month, minimum 1 year lease. Victoria Press, Box 846.

CLOSE-IN, LARGE 3-BEDROOM, requires painting. Will reduce rent for painting work. Paint supplied. Quiet area, close to water. September 1st. 385-7603.

TENANTS SERIOUSLY INJURED in accident so this just finished very roomy four-bedroom deluxe duplex near University is again for rent. $495 per month. 721-3443.

3-BDRM. HOME WITH FULLY equipped Beauty Salon in basement, $600 per month. Ms. Palfrey, 388-4271. J. H Whittome & CO., Ltd.

2 BEDROOM, GAS, HEATED, washer and dryer, fridge and stove. Children and pets welcome. Available Oct. 1st, E. Nichols, 592-0730.

TWO ROOM CABIN, OVERLOOKing Esquimalt Harbour, on 18½ acres. Wall to wall, coil stove, fireplace, $175, plus utilities. 479-7405.

BRENTWOOD BAY, SMALL 1-bedroom cottage, basement, sea view, separate small workshop, and guest bedroom, $255 per month. 652-1982.

PARKSVILLE, 3 BEDROOM house, with fireplace, wall to wall, and basement, fridge and stove included. $375 per month. 383-0764.

AVAILABLE SEPT. 1ST, CLOSE to city, $250 per month, 595-4165.

BROWN BROS. on BLANSHARD
"People Helping People"

$380.00-$405.00. 229 Ontario St. — 3-Bedroom townhouses, across from school and playground.

$350.00 — 10 and 11 117 Simcoe St. 2-Bedroom plus loft den. Large sundeck, double carport. New.

For further information call:
BROWN BROS. AGENCIES LTD.
385-8771 (anytime)

CEDAR HILL — SEARS, OLDER 2 bedroom full basement, separate garage. Fridge, stove included. Mature couple only. References required. No pets. $325. 592-3238 after 6 p.m. only.

THREE-BEDROOM MOBILE home in Shawnigan Lake. Available Sept. 1st. $280 including pad. 743-5885.

ESQUIMALT, 2- OR 3-BEDROOM, dining room, big kitchen, basement, adult family, reference please, 561 Head St., $350. 386-0394.

2-BEDROOM ON LANSDOWNE slope, well kept up. Responsible couple or single person. No pets or children. $375. 592-2305.

3-BDRM. HOME IN SOUTH OAK Bay. Available Sept. 15, $450 per mo. Ms. Palfrey, 388-4271 J. H. Whittome & Co., Ltd.

LANGFORD, 2 BEDROOM house, wall to wall carpeting, 4 piece bath. Nice as new interior. $350 a month. 642-4463.

OLDER 5-BEDROOM HOUSE ON North Park St. Near Victoria High School, $375 per month. 385-5637 or 477-0525.

FIVE-ROOM HOUSE, FINISHED basement. Garage, 2 acres, keep a horse and garden. Royal Oak. $410. October 1, 479-2736.

$250, 6-BEDROOM HOUSE, UNIversity students, music permitted, sharing OK, convenient location. 598-7509.

3-BEDROOM CONDOMINIUM ON Lampson St., fridge and stove $245 per month. 652-4134.

3 BEDROOM MODERN BUNGAlow, Oak Bay, Sept. 5th, for 3 months, 592-4951.

MODERN 3 BEDROOM HOUSE near University, $390, responsible students, 656-6844.

2 BEDROOMS, NO BASEMENT bungalow, 1278 Bay Street. $325. Adults. 592-1315.

THREE-BEDROOM, WALL-TO-wall, fridge and stove, no pets. 477-4765.

FOR RENT, 2-BEDROOM, FRIGIdaire, washer, dryer, rugs all around, stove, drapes. 743-2802.

OLDER 4-BEDROOM HOME, SEmi-furnished, $350 per month, in Sooke, 388-4368.

4-BEDROOM TOWNHOUSE, FULL basement, swimming pool, $425, 592-3978.

3 BEDROOM, 2 BATHROOM house in the Langford-Colwood area. Sorry no pets. $350. 478-9306.

THREE BEDROOM HOUSE FOR rent. 384-7448.

3-BEDROOM HOUSE FOR RENT. Available now. 478-4080 anytime.

211 HOUSES TO RENT FURNISHED

AT $2,000 PER MONTH, SHOWplace home in top residential area is available fully furnished from October 1 to March. 260 ft. waterfront with TOTAL PRIVACY just 15 min. drive from City Centre. Photographs & details from listing agent to bona fide tenant with suitable references. Eleanor Sanderson, 384-9610, 479-1667.
J.H. Whittome & Co. Ltd.

OAK BAY
Executive Character, 2 bdrm., separate dining rm., full basement, grounds maintenance. References required. Adults, no pets, $625.00 per month.
THE ZIEGLERS, 592-1768
Seaspray Properties Ltd., 595-3151

WATERFRONT LANGFORD
2 bedroom fully furnished 2 level home, rumpus room, 2 fireplaces, wall to wall carpeting. 10 miles from city centre. Available Sept. 1 - June 30. Prefer working couple, lease, references. $300 per month. 478-2317.

NEAR SEARS, 1 OR 2 BEDROOM modern furnished home to responsible adults only. Available October 20th to April 20th, '79. References and damage deposit required. $275-$300 plus heat. No pets. 592-4354.

SECLUDED WATERFRONT COTtage, 2 bedrooms, 2457 Bakerview, Mill Bay, $250 or negotiable. Visit or phone 246-4556, 112-294-2547, 112-494-9652.

WATERFRONT HOME
2 bedrooms, 2 baths, unique character, large yard, with canoeing at doorstep, major appliances. $490 per month on lease. Ferences. 479-170, 383-7189.

MILL BAY WATERFRONT
Fully furnished 1-bedroom cottage, to responsible party, sorry no children or pets. $200 per month. Phone 112-743-9656 or 598-1341.

EDELWEISS CHALETS
Excellent 2 bedrooms, A frame, beach cottage on Cowichan Lake, winterized, furnished, $220. Youbou, B.C. 745-6660.

FROM OCTOBER 1, WAterfront home in Brentwood Bay, 3 bedrooms, small den, large float will accommodate boat up to 55', 652-2215.

DELUXE 2-BEDROOM HOUSE on golf course, Tsawwassen area. Five appliances, wall-to-wall, drapes, fireplace. 943-3162.

SUBURBAN COTTAGE, 2 PERsons only (married couple). No pets. One block to beach, stores. $225. Leave number 9-11. 658-5224.

3-BEDROOMS. 2260 EAST SHAWnigan Lake Rd. September to June. $200 monthly. 743-5819.

212 HOUSES WANTED TO RENT

WESTMONT REALTY (1977) LTD. 388-4434

URGENTLY NEEDED
TO RENT houses, duplex townhouse apartments and commercial. WE SPECIALIZE IN MANAGEMENT. Call now for professional service. 388-4434.

DO YOU WISH TO RENT YOUR home while on vacation? Mature couple with no children or pets, non-smokers, non-drinkers, will care for it while you're away moderate rent, references. Victoria Press Box 884.

WANTED 2-BEDROOM HOUSE for couple and 9-year-old daughter, preferably electric heat for September 4th or sooner or quiet duplex away from heavy traffic. 383-6158 pager 999 or 666.

[illegible]LE WORKING COUple, no children or pets, wish to rent, 2 bedroom house or duplex with appliances for Sept. 1st. Call 388-9429 or 386-8317, Suzanne or Michael.

LADY AND TWO DAUGHTERS need small house or cottage any shape, will paint and do repairs, quiet location outside Victoria, $175 month. 598-1737.

COUPLE, NO CHILDREN. 2 well behaved cats, seek superior house, in Victoria or surrounding area, for rent or lease. $550 a month. 384-5707.

I NEED A THREE-BEDROOM, easy-care house in Oak Bay or Fairfield for a very respectable client. To $375. Mark Blackham, Royal Trust 477-0191. Res. 479-0505.

ONE OR TWO BEDROOM FLAT or house near waterfront or farm, responsible couple, experienced caretakers. P.O. Box 2182, Sidney, V8L 3S8

WANTED: COTTAGE FOR winter season, Shawnigan Lake, or Saanich Peninsula. 652-1728.

215 HALLS, WAREHOUSES STORES AND OFFICES TO RENT

OFFICES DOWNTOWN, GROUND floor, $50-$90 per month. Dowells Cartage, 503 Yates St.

900 SQUARE FEET RETAIL space, new, Esquimalt, $275. 656-2608, 656-2185.

SEASPRAY PROPERTIES LTD./ REALTOR
1911 QUADRA 386-3124

RETAIL
3400 DOUGLAS 1750 sq. ft.
1205 QUADRA 3600 sq. ft.

OFFICE
DOWNTOWN 2600
3400 DOUGLAS, 2300 sq. ft.
QUADRA CENTRE, 1010 sq. ft.

WAREHOUSE
GORGE RD. 1500 or 3000 sq. ft.
WILLIAM ST. 1850 sq. ft.

STADACONA CENTRE
at the OAK BAY JUNCTION Prime OFFICE or RETAIL space. New, attractive building. High traffic and excellent exposure from 650 sq. ft.

M-W CENTRE
2614 BRIDGE ST.
OFFICES — from $225 mo.
WAREHOUSE — from $95 mo.
SHOWROOM — RETAIL — from $175 mo.
Available monthly or on lease. Answering Service, receptionist, boardroom, parking all available.
R. D. LAW 386-3124

RETAIL SPACE
—Well located
—Excellent Exposure
—High Traffic Count
—Moderate Rates
Modules from 1500-3000 sq. ft. to service the Colwood-Langford Area.
Contact:
J.S. COLWELL
R.D. LAW
Seaspray Properties Ltd.
386-3124

YPM YOUR PLACE MANAGEMENT
1720 COOK ST. 388-7324

YOUR PLACE MANAGEMENT
1. Now Available — Medical office across from Royal Jubilee. Alteration of our ground floor medical space has created a modern 975 sq. ft. office with a private entrance and sign. Good parking, on bus route and next to shopping centre. $550.00 per month lease (includes heat, hydro, taxes.)
Location — 1939 Lee Avenue
2. Prime ground-floor medical-commercial space up to 1,000 sq. ft. in this attractive, new building — air-conditioning, covered parking, close to town. Lease includes heat and hydro. $8.00 per sq. ft.
Location — 1022 Pandora Avenue.
3. Independent? New office located in executive-designed, air-conditioned building with large, exterior sign — Attractive reception area, secretarial and photocopying services available. $100.00 per month lease.
Location — 1720 Cook Street
CALL 388-7324

NOW LEASING
A wide range of listings for all types of stores and offices.
NEW LISTING
Last chance, 2 stores only, left. JAMES BAY SQUARE (next to Safeway).
Ideal store location. Bastion Arcade, Yates St., 455 sq. ft.
If we haven't got it we'll find it at no expense to you.
ANGLO CANADIAN
Real Estate and Management Ltd.
200-764 YATES STREET
386-8855

YOU CAN BE PART OF
Market Square
PRIME RETAIL & OFFICE SPACE AVAILABLE NOW!
CALL: 388-5365

RETAIL MALL
720 Yates St. Mall-544 sq. ft. retail unit becoming available in this shopping Mall. Reasonable rent.

MEDICAL OFFICE
1105 Pandora Ave.-471 sq. ft. of partitioned Medical Office space located in the Medical Arts Building, immediate possession.

DOWNTOWN OFFICES
A choice of office space from 532 sq. ft. up to 2200 sq. ft. available to view in modern air-conditioned building opposite city parkade. Attractive low rates.
MORGUARD PROPERTIES, 383-4168

JOHN ADDICOTT
PRESENTS:
FOR LEASING

RETAIL STORE	1500 ft.
RETAIL STORE	400 ft.
WAREHOUSE	2400 ft.
OFFICE	1600 ft.
OFFICE	5000 ft.
WAREHOUSE	2500 ft.
WAREHOUSE	4500 ft.
OFFICE	1200 ft.
RETAIL (WHARF)	1100 ft.

JOHN ADDICOTT
WANTS
MORE LEASE LISTINGS
REALSPAN PROPERTIES LTD.
388-6454 477-8232

1½ MONTHS
TO COMPLETION
of this ground floor prime office-commercial space at Davin and Burnside. Will finish to suit. Lots of underground and surface parking. High traffic count with the new highway system. Close to the new hospital. For information phone John White, 388-4431

OFFICE SPACE
GOOD LOCATION
Available now. Bright, clean two-storey building. Lots of parking at the door. Carpeted throughout. Rates negotiable. Available for rent or lease Call Mr. Martin, 388-4271.
J. H. Whittome & Co., Ltd.

APPROXIMATELY 2,500 SQ. FT. of choice, bright office space at 939 Esquimalt Road (Upstairs). Wall to wall. Available now. $3.50 per sq. ft. Lease available. (Could be leased separately as two 1250 sq. ft. offices).
GARDNER RLTY. LTD., 385-7721

FOR LEASE, RETAIL PROfessional or orrice space in new air conditioned building in Central Saanich. Rapidly expanding residential market needs stores and services. Near hospital. Please phone 388-6515.

THIS NICE BRIGHT OFFICE space, 800 block Fort St. has 312 square feet, heat, light and parking included. Only $190 per month; no lease required. 592-3362 or 388-6288.

FOR LEASE. APPROXIMATELY 7500 sq. ft. asphalt surfaced yard. Good security. Excellent industrial. Centrally located. Phone 384-8032 8 to 5 weekdays. L. Shanse.

WAREHOUSE — STRATA TITLE warehouse for rent, with option to purchase. 2100 sq. ft., $550 per month, taxes included. 854 Devonshire Rd., 477-5274 or 479-7041.

ONE INDUSTRIAL LOT, fenced with office. $400. 388-9966.

REALSPAN PROPERTIES LTD
846 BROUGHTON 388-6454

WE SPECIALIZE IN LEASING

EXCELLENT TIME TO LEASE GOOD SPACE
WE ARE AGENTS FOR A VARIETY OF OFFICE, WAREHOUSE AND RETAIL LOCATIONS. FOR ANSWERS TO YOUR LEASING QUESTIONS, CALL US.

FROM 1000 TO 6700 SQ. FT. of NEW SPACE IN THE MAYFAIR AREA, half block off Douglas can be used for office, wholesale, retail, display. As low as $3.00 per sq. ft.

660 SQ. FT. OF OFFICE next to the Hydro building — excellent for doctors, dentists, insurance company, engineering, drafting, etc. — good parking on site. Only $400 per month.

JUBILEE HOSPITAL — Doctors space, 750 sq. ft. finished space with large reception office, two examining rooms, lab., private office. All this within 200 yards of the Jubilee Hospital.

"TOWN SQUARE" SIDNEY — New retail mall of 16,000 sq. ft. presently under construction. "Act fast on this one."

SUBURBAN OFFICE SPACE — four different locatiins in well established centres, all quality buildings, all on site parking.

1007 FORT ST. — Prime main floor space — the most attractive building in Victoria — 2450 sq. ft. of corner on Street exposure. Drive by then call for details.

RETAIL STORE on Fort Street. $453 per month.

NEW! RETAIL-WAREHOUSE — Warehouses — Offices. Located in the centre of a fast-growing commercitl area. Call Stan Pollard.

OFFICE SPACE in a large Fort St. redeveloped Heritage Building. Call for details.

CEDAR HILL MALL — Limited number of areas available in this new mall — Ideal for retailing outlets — tenants for LADIES WEAR — TRAVEL AGENT — STEREO SUPPLIES would complete this heavy traffic location.

CALL:
388-6454

609 DUNEDIN
CITY LOCATION
DISPLAY AREA
WAREHOUSE
2,120 sq. ft. available in excellent location, 200 amp service, dock loading, two bathrooms, new block constructed building, good store display area. Lease available. DON MUNRO, Victoria Realty Ltd., 386-3585, 477-1705.

2 OFFICES
950 SQ. FT., comprising 4 offices plus a large reception area. Immediate pssession, $350 per month.
1300 SQ. FT., comprising 5 offices plus a large reception area. Immediate possession. $450 per month.
Both offices could have more offices added. Ground floor, plenty of parking. For information please call Patrick Snow 592-3931, Island Homes Ltd., 386-7545.

TWO WAREHOUSE UNITS, FOR rent in warehouse complex. Building 6 years old. One rental 4700 square feet, dock level loading, 18' high ceiling. Oil heating, if required. Ample parking, rent $1000 per month. Second rental, approximately 5000 square feet, oil heated, with lower ceiling, but with very spacious offices. Nicely laid out. Good for distributor of small articles, and could be combined sales warehouse. 382-9437.

NEW OFFICE
SPACE FOR LEASE
BOARD OF TRADE
BUILDING (ADDITION)
Bastion Square, Victoria
For Information Contact
385-8111

EXCELLENT
LOCATION
Sublease — Downtown — 895 Fort St. 1180 sq. ft. carpeted office space. Ideal for Finance Institution or lawyer. Under cover parking. Phone BRIAN COUTTS GARDNER REALTY LTD. 385-7721 or 598-2405.

FIRST TIME OFFERED
2200 SQ. FT. Prime Location. Would suit Gov't. Office, Finance Co., or Real Estate Co. For further details call 386-3494 (24 hrs.)
CENTURY 21 Western Homes
1037 Cloverdale Ave.
386-3494 (24 hrs.)

QUIET PENTHOUSE, OFFICE or studio, near Oak Bay Junction, approx. 500 sq. ft., carpeted accommodation, private parking, private washroom, elevator, main office north, executive office south. Equipment optional. $350 monthly. 595-3261.

RETAIL SPACE IN A NEIGHborhood shopping mall now under development, foodstore, of 12-15,000 sq. ft., drug store, shoe store, ladies fashion, hardware store, bakery. Send inquiries to P.O. Box 940, Qualicum Beach, B.C. V0R 2T0.

PRIME LOCATION
FOR LEASE
Busy downtown St., 3200 sq. ft. office space, 1800 sq. ft. warehouse Ph. Harknett Fuel, 384-9381.

TO RENT: IN UPSTAIRS OF electrical firm. 172 square feet of carpeted office space, in new building. Washroom and coffee facilities available. Desk included. $200 a month. 388-7373.

CORNER DOUGLAS AND DIScovery. 900 square feet on each of two floors. Rear loading on lower level $625 per month. 384-9865, 385-7751.

RETAIL OR OFFICE
Ground floor commercial space in a busy Esquimalt shopping square. Approx. 1200 sq. ft. Please call 388-5543.

LANGFORD, COMMERCIAL store area, approximately 1000 square feet, off Goldstream Ave. $300 per month. Available September 1st. 478-2021.

TRAFALGAR SQUARE
1000 sq. ft. in Brentwood Centre. Fully finished. For leasing information 385-1491.

APPROXIMATELY 1200 SQUARE feet, corner Discovery and Douglas. $600 per month. 384-9865, 385-7751.

GOOD PARKING
Retail store, offices or warehouse. $1200 per month or ½ for $600. 3930-3932 Douglas Street.

NICE SHOP FOR RENT, $250 per month. Also two warehouses, 3000 feet each, for rent. 384-6541, Vancouver, 681-4395, 921-9761.

BURNSIDE AREA — 600 — 2700 sq. ft. Suitable wholesale, retail, display office or workroom 592-4161.

WARHOUSE DOWNTOWN, 1800 square feet, good access, $265 per month. Dowells Cartage, 503 Yates St.

2,000 SQ. FT. OR PORTION. Keating Cross Rd. Indoor, short or long term. Reasonable. 388-4423.

2 DRY SECURE ROOMS, 10x12 and 11x7, 7' high, reasonable rate. 595-0159.

RETAIL SPACE FOR RENT 617.22 sq. ft. at the Gorge Shopping Centre. Phone 388-5812.

STORAGE SPACE FOR RENT, Gorge Shopping Centre. Phone 388-5812

700 SQ. FT. RETAIL OR OFFICE space, one mile south of Duncan on highway. Phone 746-6748.

WAREHOUSE
Approximately 3,400 square feet of near new warehouse at 834 Devonshire Rd. Heated, 2 washrooms, 3 large overhead doors, deck loading, will accomodate 45' trailers, 20' ceiling, fenced in for security, plenty of parking. Available at 30 days notice For more information please call 477-6621.

2,000 SQ. FT. RENTAL SPACE, Esquimalt Rd. frontage. $4.50 per foot annually. 652-3572.

233 MORTGAGE LOANS and INSURANCE

MORTGAGE NEEDS
Low Cost Residential and Commercial mortgage financing available. If you have tried to obtain a conventional mortgage and were turned down due to credit problems, or not enough equity in your property we may be able to help.
Courtesy to fellow brokers
CALL
CLIFF JOHNSON
382-8215
First Victoria Financial Corp.

1st AND 2nd
MORTGAGE LOANS
SOOKE — GULF ISLANDS
SHAWNIGAN — DUNCAN
UP-ISLAND — MAINLAND
We specialize in Land and Land Development Mortgages
Existing Mortgages Bought
VICTORIA 1ST MORTGAGES FROM 10%. PAY OFF ANYTIME
Lowest Payments Available
Call Mr. Douglas Hawkes Collect 384-7128 (after hours 477-9544)
DOUGLAS HAWKES LTD.
990 BLANSHARD ST.

MONEY $$$$$ MONEY
For Mortgages from 9¾%. Quick, Courteous, Confidential Service.
Don MacGillivray
GLENGARRY REALTY & INVESTMENT CORPORATION
479-7138

MORTGAGES
1st and 2nd mortgage loans handled quickly and efficiently with flexible terms and payout privileges.
P. R. BROWN & SONS LTD.
762 Fort St. 385-3435

PRIVATE PARTY
Will make mortgages on large parcels or large lots. Funds also available to Hypothecate first and second mortgages. No points or brokerage fees. 477-4439.

Funds available immediately for 1st and 2nd mortgages. Contact:
david burr ltd.

234 MORTGAGES FOR SALE

SAEC
(604) 382-9255 (24 hours)
TELEX CRESC 049-7339
DISCOUNTED MORTGAGES
FOR SALE

Mort.	Amt.	Discount Price	Yld.	Term
1st	13,500	13,226	16%	1 year
1st	165,000	162,295	15%	1 year
2nd	10,500	10,289	17%	1 year
2nd	46,000	42,255	16%	1 year
2nd	53,000	51,724	17%	1 year
2nd	16,000	15,800	17%	½ year

For complete information and details regarding payments, covenants, values, and equity positions contact WAYNE STRANDLUND at SAEC (604) 382-9255 (24 hours) or telex CRESC 049-4993.

1st MORTGAGE INVESTMENTS
Current mortgages on hand at 11% from $10,000 up. DOUGLAS HAWKES at Douglas Hawkes Ltd., 990 Blanshard St. 384-7128.

235 WANTED TO BORROW

BUILDER
Requires short term funds fully secured by mortgage. Interest 14% and up. Provision for roll over to interested investors. 386-0130.

240 BUSINESS OPPORTUNITIES

Distributorships Available
$7,500 PART TIME
$60,000 FULL TIME
Potential
National Brand
TOY/PET
SUPPLY
CENTERS
TWO is better than ONE. Call on each company established account with two complete product lines and make twice the profit.
THREE hundred million Dollars will be spent in advertising and promotion by Industry Leaders. This helps you earn $$$ FOR your minimum investment of $6,190, we provide:
— Professional on-site training
— Company established accounts
— Financial assistance with your expansion effort
— The guaranteed sale of your inventory IN WRITING through our Repurchase Agreement.
Call Mr. Baker anytime toll free at:
112-(800)-268-4888
Ext. 270

DANDY CANDY
FRANCHISE
Easily run and very profitable. Excellent husband and wife business or one owner with part-time staff. Invest $48,000 and earn $20,000. plus per year. For details call Stan Pollard.

COUNTRY GROCERY
Modern well-run business in a growing area. Good equipment, attractive building, seaviews, room for expansion, large lot, for details on this $155,000 investment and other groceries call Stan Pollard.

RESTAURANTEURS
We have a brand new location in Sidney now available for your expansion plans. Call Stan Pollard for details.

DINING WITH
A DIFFERENCE
Fully licensed with a specialized entertainment package. This restaurant is a one of a kind. A growing investment. Call Stan Pollard for details.

AUTO BODY SHOP
Large high volume, well run business and property. For information call Stan Pollard.
REALSPAN PROPERTIES LTD.

FRESH MEATS
New store — New location — Ready for operation Sept 1. All yours for only $21,000 because of special circumstances. If you want to operate your own butcher shop contact me now. First come, first served.
A. J. "SANDY" CRAWFORD
477-7291 (Bus.) 477-1561 (Res.)
D.F.H. REAL ESTATE LTD.

HOBBY SHOP
FOR SALE
In one of Victoria's centrally-located malls, with good parking, this shop would be excellent for a couple to run. The price of $14,000 includes stock at cost, and all of the equipment and fixtures — For full details please call:
PAT VICKERY
477-7291 384-8075 (Pgr. 1104)
D.F.H. REAL ESTATE LTD.

Franchise now available for forty-seat restaurant in Sidney B.C. featuring
World Famous
BENS
Smoked Meat Sandwich
Direct inquiries to C. M. Chambers, 3550 Cardiff Pl. V8P 4Z5

A UNIQUE
BUSINESS
OPPORTUNITY
We are looking for agents to produce AND sell quality consumer products to companies, retailers, lawyers, doctors, dentists, car dealers, sales representatives, householders ... the list of prospects for these particular products is endless. Repeat orders are assured. And there is virtually no competition.
These quality products are produced quickly and simply in your office or own home on a machine no larger than an electric typewriter.
Complete details including sample products will be mailed to you on receipt of your application. If you then wish to proceed further, you will be invited to attend a demonstration with our Sales Director at a hotel near you.
Please write to:
Canadian Signet
119 Gemini Dr.
Hamilton, Ontario
L9C 6C5
Member of The Better Business Bureau
Hamilton and District

SEABOARD PROPERTIES LTD.
EXCELLENT PROFIT POTENTIAL
NOW UNDER CONSTRUCTION
Be number one in this new building without competition for miles. Village location close to Saanichton Hospital. Opportunity for:
Gift Shop — DryCleaners
Grocery — Laundromat
Sports Shop — Drug Store
Hobby Shop — Meat Market
Barber — Radio, Music, etc.
652-1141 FRANK CSINOS 652-3202
388-6275 PAGER 2826
SEABOARD PROPERTIES LTD.
7173 West Saanich Road
Brentwood Bay, B.C.

FAST FOOD
FRANCHISE
First time offered in B.C.
Profitable, simple business
Excellent Victoria Mall location
Complete turn-key operation
Full training program
Suit investor or owner operator
$32,500 will secure
Balance of financing O.A.C.
For fact-finding interview:
CALL COLLECT
MARKETING DIVISION
MR. MCTAGGART (604) 922-3201

HAIRDRESSING SALON
ONE OR TWO HAIRSTYLISTS COULD HANDLE NICELY. EXCELLENT LOW RENT AND GOOD LEASE. IN BUSY OFFICE AREA. NEWLY DECORATED. 8 STATIONS. FOR FURTHER INFORMATION PHONE 598-7682.

Coffee Shop & Deli
Excellent downtown area. Over 200,000 gross. Good lease. Information to qualified prospective purchaser.
THE ZIEGLERS
592-1768 384-8075
PAGER 310
Seaspray Properties Ltd. 595-3151

BUTCHER SHOP
Owner will sell or trade for Real Estate or Restaurant Business his fully-equipped store in a shopping centre. Everything is new and in top condition, business is good, and the lease is available to ten years. For further details on this $50,000 listing please contact
A. J. "SANDY" CRAWFORD
477-7291 (Bus.) 477-1561 (Res.)
D. F. H. REAL ESTATE LTD.

EXCLUSIVE BUSINESS
Island distributorship available at substantially less than cost due to other commitments. Unique product sells to department, fabric and drapery stores and-or mail order basis. Custom manufacturing from home or shop if desired. Easy to operate, full or part time, male or female; no experience required. Ideal for husband and wife team. Phone 478-7177.

OPEN HOUSE
Sunday 1:00-4:00
2991 Qu'Appelle Street
Tudor charmer — renovated and decorated. 2 bedrooms and basement — gleaming hardwood floors. View with B. Hutchinson 479-8429 and 479-1667.
J. H. Whittome & Co. Ltd.

UNIQUE
Downtown Service Business, long established, giving owner approx. $30,000 per year salary, to present owner's records. Full asking price $40,000. Full information will be given in person only. ALLAN KLENMAN, TOWN & COUNTRY REALTY LTD., 3579 DOUGLAS ST., 382-7276 FOR APPOINTMENTS.

BOOK WORM'S APPLE
Why not chew on this business possibility? It should satisfy you to the core! Bookstore business on Douglas St., oldest in Victoria, good location, $25,000, low down payment. MLS 34062
385-7721 DALE BRIGGS 592-3978
GARDNER REALTY LTD.

TWO SHOPS FOR SALE, ONE IN Harbour Square, heart of downtown, 1-block from Empress; 420 square feet, very low overhead, washroom facilities. One in Oak Bay Village, choice location, 270 square feet, very low overheed. Both shops with or without stock. 598-2228, 388-9794.

VANCOUVER ISLAND
Established Feed and Pet business with seasonable lines, gardening and produce. Growing hobby farm area. Good turnover. Profit and loss statements available. For information write Victoria Press, Box 831.

ESTABLISHED CO-OP HOUSEhold in Fairfield seeks buyer for one-third share of house and property. Prefer warm, mature, energetic and independent woman who is interested in open co-operative living. Please call 386-8169 anytime.

BUTCHER SHOP, ESTABLISHED 1910, fully equipped, lots of potential, good location, asking $75,000, good lease, or sell property, 2437 Beacon Ave. Sidney, V8L 1X7, 656-5502 or 656-3261, ask for Maurice.

TRAILER PARK
A great opportunity for expansion of this existing park, set of 11.35 acres. For details please call Grant MacFarlane, 386-3585, Victoria Realty Ltd.

AVAILABLE IMMEDIATELY multi-acre auto salvage development of Casino Rd. in Duncan. Tremendous potential. 384-2313 days, 479-1102 after 7.

MOTEL
Urgent Sale, by owner, 24 units, with 23 spacious kitchen units, across from Mayfair shopping center. Excellent condition. $415,000. 388-7337. Ask for Mr. Kwon.

50 FEET LICENSED RESTAURANT, adjoining first class motel on Vancouver Island. Good lease. Gross $150,000. Price $70,000. The Moorings. 2082 Comox Ave., Comox, V9N 4A7. (604) 339-3332.

GROCERY STORE AND PIZZA takeout, gross sales for year $130,000. Lake Cowichan, 112-749-3821.

MOTEL
A well located 16 unit motel in Duncan. This makes for a good family operation, as there is also a 3 bedroom accommodation for the owners. Units are all furnished and feature 8 kitchen and 8 sleeping uints. Recent community centre development should ensure a steady clientele. Call today. John Sutherland 746-6177, res. 748-2965.

BUILDING
SUPPLIES
An excellent business opportunity exists in this operation. Located in a small growing community and realistically priced at $135,000 plus stock with the owner willing to look at trades. Price includes land, buildings, 2 trucks and hyster. For information contact John Sutherland 746-6177, res. 748-2965 Nanaimo Realty (Duncan) Ltd., 435 Trunk Road, Duncan, V9L 2P5.

THROW AWAY
YOUR WISHBONE
This well established florist business could bring the bloom of spring into your life — qualified staff — national tie in — fully and well equipped — super location. It's a colorful opportunity.
JACK GRANT
382-9191 BUS. RES. 477-8172

BE YOUR OWN
BOSS!
Perfect for man and wife, large health food store, asking $18,000, stock optional, statements available. ML.
FRANK SALE
382-9191 BUS. PAGER 738
IRENE VAN
382-9191 BUS. RES. 592-9194

THE PERMANENT
HEALTH FOOD
STORE
470 square feet of space.
PRIME LOCATION IN SIDNEY
THRIVING BUSINESS: approx 470 square feet of space.
—Small enough to be managed by one person.
—Large enough to generate substantial income.
—Lease business only $29,500.
For details, contact
JIM PARK 384-8075 pgr. 493
M. STAPELLS 384-8075 pgr. 506
PEMBERTON, HOLMES LTD.
1000 Government St. 384-8124

SALTSPRING ISLAND
AUTO WRECKERS
10 acres of industrial Zoned Land Large automotive workshop complete with hoist and pit. Nice 3-bdrm., full basement home. Rented 2-bdrm. guest cottage. All this plus an inventory of new parts and wrecked autos. A really good going concern on delightful Saltspring Island and priced (by an owner anxious to retire) to sell at $94,900. For further details call:
ALLAN TRELFORD
388-6275, Pager 2527
CENTURY 21 Western Homes
1037 Cloverdale Ave.
386-3494 (24 Hrs.)

HOTELS
UP-ISLAND HOTELS
PURCHASED
Capital City Realty Ltd.
1) $175,000 down with new financing — Price $575,000.
2) $250,000 down to financing — Price $850,000.
BOTH HOTELS HAVE FULL FACILITIES
Rooms, Bar, Pub, Restaurant, etc. CALL WM. HOLLICK, 592-6470 or 386-7521, BOORMAN INVESTMENT CO. LTD., 612 FORT ST.

FAMILY GIFT SHOP, DOWNtown Victoria. Victoria Press Box 644.

244 REVENUE PROPERTY

12-SUITER
APT. BLOCK
JOAN CRESCENT AREA
ASKING $225,000
SYL SHUMKA
477-0191 595-1337
Royal Trust

TWO NEW LARGE LOVELY 3-bedroom duplexes, 2 baths, dining room, 5 applianes, adjacent to park, beach, boat launching. Extras. By builder. 75-80% financing available. Beautiful Anacortes, Washington. 293-4373, evenings.

1. HIGHLANDS 4-PLEX
Presently a duplex plus 2 in-law suites, the potential income on this 1-year-old property is $525 per side. Situated on a high 1-3 acre lot, it offers rustic seclusion plus income. Offers invited on asking price $125,000 MLS 32165.

2. LAKEVIEW DUPLEX
Drive by 1162 Goldstream Ave. this weekend. This lovely new duplex has 3 bedrooms each side is presently fully rented for a total of $700 per month. Both tenants will stay on or one side will give immediate occupancy. $65,000. MLS 32185.
386-7521 PETER DUECK 721-3878
GAIL WEINBERG
595-1535 477-4467
BOORMAN INVESTMENT CO. LTD.
612 FORT ST.
2045 CADBORO BAY RD.

BROWN BROS. on BLANSHARD
"People Helping People"

S X S DUPLEX
PLUS 4 BEDRM. HOUSE
On one lot — 2 bedrms. each side. Full basements, sep. furnaces, meters and hot water tanks. The house also has a full basement. Up-dated utilities in all 3 units. $70,000 full price.
REG SCHUMAKER 598-2333
or 385-8771 (anytime)

52 UNITS
TOWNHOUSE
APARTMENT
Mostly two bedroom apartments in garden court type treed setting. Convenient Saanich location. Fully rented. Netting over $100,000 annually. Also available, land and pans for additional 15 units. Asking $1,080,000. for further information call: LEO PIGERT or EVAN WILLIAMS at 388-4434 anytime. WESTMONT REALTY (1977) LTD.

FAMILY HOME
WITH REVENUE
An immaculate 3-bedroom home in an established Victoria area with a legal one-bedroom suite down which rents for $175.00 per month. The family sized kitchen has just been remodelled, the roof is one year old, there is a drive-in garage and loads of off-street parking. Asking $72,000. MLS 35092.
BERNIE WILKINSON
477-8838 477-1841
Block Bros. Realty Ltd.

OAK BAY
Unique location — Beautiful property (66x151) — Immaculate throughout. Living, dining room, L-shaped, open fireplace. New wall-to-wall over oak — 3 or 4 bedrooms. A pleasure to show. MLS 35293. $89,900. Please call:
C. D. BECKNER
386-2111 477-4994
MONTREAL TRUST COMPANY

BEACON HILL — $59,500
Presently rented for total of $560.00 per month with some minor changes. Could be a private residence. Well priced in this popular "close to town" location. For details call BETTY McFARLAND or GIBBY McLEOD at 598-3321.
JACK MEARS
OAK BAY REALTY LTD.

$ Duplex $
This 2 bedroom up and down duplex is not a conversion. The affordable way to own your own home. Close to Naden so no trouble finding tenants. Good sea views from both suites for your enjoyment. Each unit self-contained with separate economical natural gas. Good value at $70,000. MLS 34992.
LORNE DOYLE 479-0894
CANADA TRUST 595-5131

244 REVENUE PROPERTY

MONEY-MAKER
One block from Dallas Rd. and Beacon Hill Park. 4 self-contained 1 BR suites (3 with fireplaces), completely updated wiring, plumbing, heating, kitchens, baths, insulation, etc. Grossing $10,140 p.a. Sale price $99,900. MLS 34395. For details and viewing phone
HERB McDANNOLD
382-9191 BUS. RES. 384-6768

FOUR SUITES
11 self-contained, sep. entrances, three 2 BR units and one large 1 BR. Fully electric, modern baths. 11 yrs. old on quiet street close to Hillside Mall. Vendor leaving city. All self-contained, sep. entrances. ML 34091. For details, viewing, phone
HERB McDANNOLD
382-9191 BUS. RES. 384-6768

COMPLETELY RENOVATED
Up and down duplex, Hillside Mall convenience. Two 2 BR self-contained suites. New kitchens, baths, wiring, carpeting, insulation, etc. Don't overlook this one offered at $79,000. To view call
HERB McDANNOLD
382-9191 BUS. RES. 384-6768
THE PERMANENT

BROWN BROS. on LANSHARD
"People Helping People"

TAX SHELTER APT. BLOCKS
Save income tax and invest in real estate. Several qualifying blocks for sale, from as low as
32 SUITES
$650,000
Geoff Singleton
592-1429
or 385-8771
(anytime)

NOW!
is the time to make your money work for you. Call B. Hutchinson to discuss these revenue properties:
View Royal Duplex—New (10% CCA) $ 87,500
Langford Duplex—Older Near shopping $ 55,000
Rockland—6 units $7,700 income $75,000
Fort and Yates—9 units Just great $235,000
James Bay—3 units, close to waterfront $ 65,000
Fairfield—3 units Character $ 90,000
Elk Lake—Commercial. New 3,000 sq. ft. $150,000
Call 479-8429 and 479-1667
J. H. Whittome & Co. Ltd.

A GREAT START
This can be your opportunity to live in your own home and let your tenants help you build your equity. This property is located in a good rental area and has a self-contained owner's suite. Call me now for details! MLS. HELEN JONES 386-3494 24 hrs.

4 SUITES $65,900
Backing on a park in a nice neighbourhood this property has 4 self-contained suites, each with kitchen and bath! Modern wiring and plumbing. Full Bsm't. Separate large garage. call ALLAN TRELFORD 388-6275. Pager 2527.
CENTURY 21 Western Homes
1037 Cloverdale Ave.
386-3494 (24 Hrs.)

$ Investors-Professional People $
This 3 bdrm. side-by-side duplex has been capital cost approved. Each side comes with 5 appliances, stove, fridge, dishwasher, washer and dryer (also tenants). The existing mortgage is $95,000, and the asking price is $125,000. Now is the time to act for tax reliefin a very good location near Saxe Pt. and Fleming parks. ML 35069.
LORNE DOYLE 479-9894
CANADA TRUST 595-5131

ASQUITH STREET DUPLEX
Spacious and superbly maintained; quiet street and set well back from road in popular Haultain area. Main floor of over 1300 sq. ft. with two bedrooms and bright newer one-bedroom suite down. Separate entrances and modern utilities. A best buy at $59,900. MLS 33487.
BRENT D. EWING
388-6424 658-5661
Bayshore Realty Ltd.

S×S DUPLEX PLUS
Each side has 1288 square feet on main, 3 BRs, 1½ baths, LR with FP, DR and large eating area off kitchen. Full washer and dryer hook-up. PLUS:...
Full 8' high undeveloped 1026 sq. ft. basement with roughed-in FP and plumbing, ready for development into an in-law suite. Already strata titled for separate re-sale in the future. All on a treed lot. MLS 34320. $95,000.
385-7721 KENT MacLEOD 595-4273
GARDNER REALTY LTD.

SIDE BY SIDE DUPLEX 1379-1381 HILLSIDE
4 rooms each side, 2 bedrooms, basements and drive-in garages. Good potential for future commercial. Lot size 66x121. Full price $89,000.. Call HAROLD WARE office 386-6164 res. 385-1580.
CASTLE PROPERTIES LTD.

DUPLEX $59,900
Attractive, bright and well-kept 2 bedroom, plus full basement main floor suite. Full self-contained, separate entrance, 1 bedroom up. Close to town and bus route. Owner to restucco exterior prior to sale. Priced for quick sale. Ideal "live in and rent one half" situation.
385-7721 KENT MACLEOD 595-4273
GARDNER REALTY LTD.

MODERN SIDE X SIDE $69,900
Priced to sell at below assessed value! Each side has 3 or 4 bedroom potential — or in-law suites — or strata titling. Possible $900 per month revenue. All this with nice views, a good area and a quiet cul-de-sac. MLS. Call now
GLENN NICHOLLS
598-5144 598-7689
T. L. Mann & Associates Ltd.

SXS DUPLEX $59,900 GREAT POTENTIAL
You have 2 unfinished floors ready for development. 2 bedrooms on each side with balconies and valley views. .45 of an acre of land. Live-in owners have built and will consider trades. Viewing anytime. MLS 34554.
385-7721 CLIFF SALMOND 477-3626
GARDNER REALTY LTD.

APARTMENTS FOR SALE INCLUDING:
4 SUITES $89,000
12 (STRATA) $378,000
150 SUITES $3-1 MILLION
CALL: JOHN ADDICOTT
388-6454 477-8232
REALSPAN PROPERTIES LTD.

FAIRFIELD 5-PLEX
Great location, large suites, never a vacancy, good tenants, net yield over 9½ pct., priced to sell. Asking $96,000. 388-4545.

BY OWNER. CHARMING SIDE by side duplex, on Haultain. Easy rental. $95,000. 479-9522.

244 REVENUE PROPERTY

SWINERTON'S REALTY WORLD

FAIRFIELD 1060 SOUTHGATE $85,500
Stately revenue producer situated on a 60'x135' R3-2 lot. Comprises 2-B.R. owner's suite, cosy basement suite and 7 fully-furnished H.K. rooms. Excellent condition inside and out. Exclusive.
385-2481 ED JUPP

JUST LISTED FAIRFIELD
Located in an area of fine older homes! This 2 storey residence has been used for revenue purposes and offers 1 suite, 4 bedsitting rooms plus a caretaker suite in the basement. There are 3 bathrooms and 2 kitchens. Some work needed on this grand character home. Priced realistically at $68,500. EXCLUSIVE SID CUSTANCE 385-2481, 598-7781.

JAMES BAY 114 ONTARIO ST.
Five suites, fully furnished, in excellent repair. Showing a good return — low vacancy rate. ML 33798.
385-2481 ED JUPP
SWINERTON, STEWART CLARK Ltd.

MOST SPACIOUS CUSTOM BUILT SXS DUPLEX
Absolutely the best buy in Victoria. This is an as-new duplex, featuring superior construction throughout. First time on the market, this one owner, attractive home has 2504 sq. ft. on main floor with owner's suite of 1267 sq. ft. Beautiful living room, dining room, spacious kitchen, 2 large bedrooms and vanity bath. Full high basement has ample space for any development. Valuable property size is 100x179 approx. This beautiful duplex is a must see for the discriminating buyer and we know it will meet with your approval. Sweeping views and in 3-mile circle. Fridges, stoves, washer, dryer and all custom drapes included. Far below replacement cost at only $94,900. Call L. MARSHALL, CHARMAN PACIFIC REALTY LTD. 385-9765 or 479-3234.

APARTMENT GONZALES BAY
Well cared for 8 suite block (not a conversion), nicely located on the border of Oak Bay. All suites with some sea views. No vacancy problems. Offered at $210,000. Call:
477-0191 JOHN LUND 384-9279
Royal Trust

FIVE SUITES $59,900
A good revenue producer — one 3-bdrm suite — one 2-bdrm suite — two 1-bdrm suites — and a bachelor suite. For more information on this listing call Ian Boorman 595-1535 or Res. 592-3335.
Boorman Investment Co. Ltd.
2045 Cadboro Bay Rd.

$500 PER MONTH
While you hold this older tri-plex, on Grant St. near Cook. Asking only $55,900. For 8100 sq. ft. of property. For futher information call:
478-5561 Norma Saunders 478-9182
478-5561 BILL LEWIS 478-5818
BLOCK BROS. REALTY LTD.

LANGFORD STRATA DUPLEX
Little over a year old. 3 bedrooms, inline LR/DR. One side owner occupied, other side rented. One or both sides for sale. Drive by 2677 Deville St.; do not bother owner or tenant, then call me. COURTESY.
477-1841 Al Bull 477-2149
Block Bros. Realty Ltd.

OAK BAY BORDER
Wel lbuilt on large lot, SxS duplex. 2-bdrms each side, excellent holding property. Only $64,500. MLS 34927. For full information on this and many other duplexes please phone
595-1535 OLGA ZACHARY 592-2265
Boorman Investment Col. Ltd.
2045 Cadboro Bay Rd.

$51,500. OLDER FOUR-PLEX, city location, large lot, good revenue, owner will finance. 477-5796.

245 REVENUE PROPERTIES WANTED

SMALL REVENUE PROPERTIES required (no rooming houses) preferable with low maintenance. FREDDY STARKE 386-6164 or 479-3866. CASTLE PROPERTIES.

247 COMMERCIAL OR INDUSTRIAL PROPERTIES

SHOPPING CENTRE'S PRICE REDUCED NOW ONLY $425,000
For the astute investor, this is a nice clean package fully leased on a triple net basis in the busy section of Parksville. Gross approx. $40,000 net, net, net. Also a large centre in Kamloops with a high ratio of national covenants. All triple net leases gross $173,560. Price, $1,725,000.
Smith, Dobson Estates Ltd.
384-1424 388-5464 Pager 610

DOWNTOWN VICTORIA RETAIL OFFICE BLDG.
This very attractive complex has been completely rebuilt to today's bylaws and standards. Fully leased 15 yrs. plus 5). Grossing over $175,000 annually — Now plans (or finished) for additional 13,000 sq. ft. office bldg. also available. Asking $1,535,000. For further information call:
LEO PIGERT or
EVAN WILLIAMS
at 388-4434 anytime
WESTMONT REALTY (1977) Ltd.

1.2 ACRES
Situated between McDonalds and Millstream Motors in Colwood on Old Island Highway. Excellent investment opportunity for potential commercial development. By appointment only

MOTEL PLUS
1.55 acres of land on Old Island Hwy. in Colwood. Zoned general commercial, easily developed. On existing 15 unit motel and a 2 bedroom caretakers quarters. Enquire about flexible terms owner willing to discuss. Asking $275,000.
LARRY LINEHAM 595-0134
National Trust 595-2121

ARBUTUS - UNIVERSITY CUL de sac 3-bedroom Spanish style, 3 fireplaces, 2½ bathrooms, family room off kitchen, rumpus room and room for further development. 6 years old. Asking $95,000. No agents. 477-5735.

SOOKE
By owner, 4-bedroom, older home, on 1.32 acres. Fruit trees, creek, farm buildings. Suitable for horses, etc. Large lawn and garden. Near provincial park. Offers on $75,000. 642-5136.

DEVELOPMENT ZONED
Up to one hundred thousand sq. ft. Ideal for warehouses and light industry. Close to Mayfair Shopping Centre.
388-4271 Ted Radway 477-6176
J. H. Whittome & Co., Ltd.

GOOD PARKING
Retail, offices, or warehouse. $129,900. 3930-3932 Douglas Street.

TO LEASE: COMMERCIAL LOT. 21,000 feet, goldstream Ave. frontage. 478-5812.

247 COMMERCIAL OR PROPERTIES INDUSTRIAL

DELTA DAWN INDUSTRY COMIN' ON
A corner location in an area slated for economic development, but right now its a 3 bdrm., 2 storey, full basement home. The owner wants a sale NOW. Priced at $39,900. Make an offer. Drive by 3133 DELTA.
386-2111 NEIL RAWNSLEY 595-1507
MONTREAL TRUST COMPANY

SMALL OFFICE BLDS.
Smart appearing and modern in every respect. Approx. 1,000 sq. ft. divided into 6 individual offices. Ideal for Professional use. Plus attached 2 Bdrm. Ste. (Tenanted) and approx. 900 sq. ft. Located close-in on high count traffic artery. Approx. 6,000 sq. ft. lot zoned commercial. Excellent terms available.
FULL PRICE $89,950
S. W. ANDERSON LTD.
382-9144 Res. 385-0279

CHOICE LOCATION 14,400 SQ. FT. $129,000
COR. ALPHA & BETA STS.
Terrific high traffic area, corner lot property. Presently fenced with gates. Zoned light-industrial. Plans and engineering for 7,800 sq. ft. bldg. available. M.L.S. For full details, please call:
DAVID SOUTHALL
477-7284 (24 hrs.) 652-1201 (Res.)
D. F. HANLEY AND ASSOC.

FAIRFIELD 31 SUITE
9-yr.-old apartment, all in good condition. Close to Beacon Hill Park and Dallas Road. Financial statement available. Full Price $620,000.† CALL HAROLD WARE R.I. (B.C.) office 386-6164 or res. 385-1580.
CASTLE PROPERTIES LTD.

4 SUITE CONVERSION
This conversion is well located in Fairfield — ideally suited for the owner occupier. Rents exceed $700 PM. Full price only $76,500. TRADES CONSIDERED.
386-3124 DOUG POSKITT 477-0645
Seaspray Properties Ltd.

For Sale or Lease
2,500 sq. ft. of offices, shbwroom, storage plus 900 ft. of basement. Suitable for retail, sewing or office. Corner location at Burnside and Douglas. Ample parking. Contact BILL KOZAK at 388-6275 pgr 2880 or 386-6164 CASTLE PROPERTIES LTD.

ZONED LIGHT INDUSTRIAL CENTRAL SAANICH AREA
Fully serviced level industrial property. Situated in new Keating industrial area — ½ acre lots and larger. Priced from $2.75 per sq. ft. and up. For further information call 652-1040 (Dave Thomson), 656-3463 (Ron Tidman).

INDUSTRIAL LOTS
—8,000 sq. ft. corner lot, $31,500
—7,500 sq. ft. lot, $29,000
—7,500 sq. ft. lot, $27,000
—One acre lot, 5 lot subdivision potential, $90,000
—two acre lot, approved subdivision, lots prepared, good building on one lot, $90,000 per acre.
BILL MORRIS 478-4655

2 ACRES WATERFRONT, C-2 zoned, currently operated as resort area. Bordering Pacific Rim National Park, Bamfield Inlet, only interested inquiries, Bamfield Cabins, Box 18, Bamfield, B.C.

LAKEHILL DISTRICT
5-bedroom home, fireplace, 2 full baths, finished rumpus room and bar, wall to wall carpets up and down, fully landscaped, large lot, extra parking, close to all amenities, private sale, 477-4327 evenings.

SELL IT
FAST
THROUGH
CLASSIFIED
DIAL 386-2121

250 HOUSES FOR SALE

SWINERTON'S REALTY WORLD

FAIRFIELD CHARMER
Priced at a realistic $68,500 this 2 storey old world charmer has been used as a revenue property. There are 3 bathrooms, 4 bedrooms and two kitchens. Could be single family home on main level with rooms to rent upstairs. Drive by 1150 McClure — Then Call:
SID CUSTANCE 385-2481, 598-7781.

SEE THESE
Reduced Price
$49,900
3256 Milgrove
A viewing inside is really necessary to appreciate this quality renovation. Interior completely re placed. New ceilings, walls, flooring and deluxe cabinet kitchen. Large sundeck and fenced garden lot. Full basement and 2 bedrooms. Close to bus and shops. You won't be disappointed. ML. Please call:
SUSAN or JACK BETTS
477-4042, 385-2481

Price Reduced $51,900 The 'STONEHOUSE' 3354 Wishart Rd.
(Turn right off Metchosin Rd. at Colwood Firehall)
BUILT TO LAST — Rustic beauty — delightfully different. Field stone, shake roof, 3 bedrooms and den, 2 fireplaces. Fenced corner lot 80 x 120. Owners have built and want offers. Reduced to $54,900.
JACK BETTS 477-4042, 385-2481
BILL McCULLOCH
479-4487 385-2481
(North Saanich—Turn right past West Port Marina)

Price Reduced $169,000 2296 Tryon Rd.
(North Saanich — Turn right past West Port Marina).
AS NEW DELUXE 4-level split — over 4,000 sq. ft., .85 Acres. A high, treed secluded setting — some sea views — 4 bedrooms, Den, 3 full baths, super Rec. Rm and Bar. MANY QUALITY EXTRAS: hot water heating, thermo, intercom, barbecue range, beautiful cedar interior — PLUS — 6-car garage.
SUSAN or JACK BETTS
477-4042—385-2481
Swinerton, Stewart Clark Ltd.

250 HOUSES FOR SALE

GARDNER REALTY Ltd.
995 Fort St. 385-7721
(24 HR. SERVICE)

$62,900 NEW
Just look at the features included in this new home — 2 full baths, cedar shake roof, thermopane windows, large kitchen with loads of cabinets and eating area and many more you must see for yourself. On quiet dead-end street overlooking a pastoral setting located in Saanich West.
DIANE FULLMER
385-7721 384-8075 PGR 407

1 ACRE FAMILY HOME
Custom built 4 bedroom split-level home situated on a peaceful and private acre. Ideal for the family who needs plenty of room. And if in the future you'd like your own tennis court this is the perfect spot. Just reduced to $94,900 and well worth taking a look at.
DIANE FULLMER
385-7721 384-8075 PGR 407

$47,500 CAPTIVATING VIEWS
And large lot trimmed with trees can be yours when you buy this immaculate 2 bedroom (2 down) home. Located in a quiet area of Glanford. For an appointment to view call:
VANA HOLMES
385-7721 388-5464 PGR. 708

MOVE RIGHT IN
A convenient location near Town and Country, vacant and priced for immeldate sale. This 3 bedroom full basement home has separate eating area in the kitchen as well as a DR. It sparkles with new paint inside and can be yours in time for school. ASKING $58,900. Act Now. Call:
VANA HOLMES
385-7721 388-5464 PGR. 708

EXCELLENT FAMILY HOME
Close to schools and shopping. This Spanish-styled home features L-shaped LR and DR with lovely FP and beamed ceilings, 4 bedrooms, 2 4-pce. baths. Partially finished rec. room with RI FP. Carport with sundeck off DR. PRICED TO SELL AT $54,900.
385-7721 ART STREIGHT 386-6513
385-7721 KENT MacLEOD 595-4273

Immaculate 2 Bedroom DEEP LOT ONE OWNER
$38,500
MLS. 35447
385-7721 ART STREIGHT 386-6513

FAIRFIELD SPLIT LEVEL
This beautiful 1 yr. new, 3 level back split has just come available. Features include LR with FP, DR, modern kitchen, 3 BR, 1½ baths, rec room, large well landscaped yard with hobby shop. Priced to sell at $71,500. MLS 34652
385-7721 DALE BRIGGS 592-3978

CORDOVA BAY RANCHER
Looking for the perfect retirement area just out of town? This is it! Beautiful 2 bedroom, 1½ bathroom home on quiet street with some sea views. Features LR with FP family room with FP. Large DR with built-in barbeque, lovely yard (90x100) with aviary looking for birds; has part basement with finished hobby area. Reduced to $82,900. Open to offers. MLS 34651.
385-7721 DALE BRIGGS 592-3978

ROCKLAND — SUPER BUY
Located just 3 blocks south of Rockland Ave., this 4 BR home features a beautiful yard (80x178) in a park-like setting. Drive by 1643 Warren Gardens then call me for private viewing. Asking $85,300. Open to offers.
385-7721 DALE BRIGGS 592-3978

STARTER OR RETIREMENT
Come and view this totally renovated home close to buses and shopping. No step entry to good LR with FP, dining area, kitchen, 2 BRs, back sundeck overlooking good yard (52x165). Asking $43,500. MLS 34432
385-7721 DALE BRIGGS 592-3978

UPLANDS RANCHER
This new listing in exclusive Uplands provides deluxe accommodation for the discriminating. Features include large LR with FP, LARGE DR, kitchen with kitchenaid and garburator, 2 bedrooms, 4-pce. and 4-pce. ensuite. Downstairs provides loads of storage area plus rec room with FP and 2-pce bath. Property is large (90x248) plus very secluded in back yard. Immediate occupancy. $123,500. MLS 35291
385-7721 DALE BRIGGS 592-3978

PARK-LIKE SETTING $58,900
Live where the trees are tall and the air is pure. This 13 year old immaculate home is situated on a 60'x125' country lot. The LR looks out over Royal Roads Wilderness Park that will never be developed. Sundeck looks over very private backyard with Dogwoods, fruit trees and vegetable garden. 3 bedrooms on main, 1 more down. Large rec. room and workshop. Extra parking pad. Owner has purchased and has priced this home for quick sale.
385-7721 KENT MACLEOD 595-4273

$10,000 REDUCED
1288 sq. ft., 3 BDR strata duplex. Quality throughout. LR with FP. Dining Room and eating area with utility off kitchen. 2 sundecks. Huge basement with roughed-in FP, and plumbing ready for development. Situated on 10,000 sq. ft. treed lot. Priced to sell at $47,500.
385-7721 KENT MacLEOD 595-4273

HOME PLUS SUITE
Here is a chance to have an attrate one-BR suite available for your in-laws. Located in an area of attractive homes. This 16-year-old home is available for $56,900. MLS 32902.
385-7721 KENT MACLEOD 595-4273

GLANFORD SPLIT LEVEL
This new listing is a real buy for the discriminating purchaser desiring quality and 3 brs, 2½ bths, den, rec room with FP, double carport, quiet cul-de-sac, good yard, hot water heat. $72,900. MLS.
385-7721 DALE BRIGGS 592-3978

LARGE YARD $42,500
Do you need room for a garden or to build a workshop? Then inspect this clean 2-bedroom stucco bungalow close to everything. Fireplace, hardwood floors, laundry room. Must be sold! MLS. No. 34474.
355-7721 CLIFF SALMOND 477-3626

3 BEDROOMS $44,900
A deep lot 50'x172' is yours with this clean 3-bedroom home with plush carpeting, modern kitchen, separate laundry room, and very close to everything. MLS. 34475.
385-7721 CLIFF SALMOND 477-3626

250 HOUSES FOR SALE

Montreal Trust

OPEN HOUSE 2251 Arbutus Rd. Sun. 1:30-4:00
Looking for character and roominess in a newer home? This 3-bdrm. family home has everything you could ask for: 2130 sq. ft. of living space, family-size kitchen with an eating area and maple cupboards, separate dining room, den, a master bdrm. and 3-pc. ensuite you can move around in, a fenced yard and much more. The price on this home is only $79,900. Call for viewing anytime. ML 34761.
GRAYDON HOOKER
386-2111 598-2186

DELTA DAWN INDUSTRY COMIN' ON
A corner location in an area slated for economic development, but right now its a 3 bdrm., 2 storey, full basement home. The owner wants a sale NOW. Priced at $39,900. Make an offer. Drive by 3133 Delta.
386-2111 NEIL RAWNSLEY 595-1507

$64,900 FOUR BEDROOM SPLIT LEVEL
Truly one of the best dollar values on the market today. This is a 10-yr-old 4-level split carefully maintained by the original owners. They are moving to the mainland and Sept. Possession is possible. 3 bdrms. up — 1 down, a finished family room, easy care landscaped yard, and all located near schools, shops and transportation. Definitely another "HERE TODAY, GONE TOMORROW" offering. MLS.
386-2111 NEIL RAWNSLEY 595-1507

Recipe for Home Grown Kids
Keep them well rested in one of 4 bdrms., well fed in the cabinet kitchen, watered down in one of the 2½ baths . . . and well adjusted in the neighbouring GORDON HEAD recreation centre or the tennis courts at Lambrick Park. What's for you . . . living room, dining room, fireplaces, rec. room (you might have to share that), and workshop. All within walking distance of school, shops, buses, etc. Offered at $86,000. MLS.
NEIL RAWNSLEY
386-2111 595-1507

5 BDRMS. PLUS DEN ½ ACRE
are just a few of the features of this HIGH TATTERSAL family home. There is also a beautiful rumpus room, a bright, large kitchen with an eating bar and lots of cupboards, plaster construction, hardwood floors and hot water heat. The owner wants action on this listing and has authorized us to reduce the price from $84,500 to $79,900 for a quick sale. If you recognize quality building, you must see this home! For viewing anytime, call:
GRAYDON HOOKER
386-2111 598-2186

$56,900 TILLICUM
TILL-U-CUM you won't have any idea how these proud owners have taken care of their home. They did it all for themselves but now you can reap the benefits. Sparkling clean 2 bdrms., liv. rm. and kitchen area down, carpeted and panelled. Backyard fenced. ML 34987. Appts. through L.S. please.
MRS. DOREEN JONGEJAN
386-2111 388-7402

DESIRABLE HIGH TATTERSAL S X S DUPLEX WITH IN-LAW SUITES ¼ ACRE
GARY RESTELL
386-2111 478-6987

FAIRFIELD DUPLEX $46,900
Bright up and down duplex. Two-bdrm. suites on a quiet street. Near the ocean. Excellent starter easy to own. Call now.
386-2111 DON BECKNER 388-5464 Pager 718

WATERFRONT $77,900
Located on a quiet no-through road near Albert Head. 1½ years, 4-bdrm. main, full basement home. Seaview from sunken L.R., D.R., kitchen and decks. Waterfront on trout filled BLUE LAGOON. Owner trans. — must be sold. Call today.
386-2111 DON BECKNER 388-5464 Pager 718

Feels Like Home
When you walk in this bright 3- (possibl 4-) bdrm. home you will see it has really been cared for. Has new carpeting, modernized bathroom, really spotless throughout. Attached garage, nicely landscaped, near Langford Lake. new MLS. $54,500. Call today.
386-2111 DON BECKNER 388-5464 Pager 718

HERITAGE HOUSE
Now a revenue property could be converted to old world residence. Gingerbred trim all in good repair. Dedicated homes have attractive tax benefits. Asking $75,000. MLS 35257. For information call:
386-2111 DEL BECKNER 477-4994

BROADMEAD EXECUTIVE
Do you want a unique home of quality constructed, finished and very well maintained. It has the space you've always wanted. Gracious master bdrm. size, ensuite, attractive cedar lined walk-in closet. Breakfast nook, bright kitchen, glass doors off D.R. to sundeck. Full basement. You'll love the rec. room well finished and probably the largest you've ever seen. Fully fenced sunny backyard beautifully landscaped. Call now to arrange to view:
386-2111 DON BECKNER 388-5464 Pager 718

250 HOUSES FOR SALE

PACE Properties Ltd.
1640 Oak Bay Ave. 595-2413

HALF ACRE
We have just listed this VLA home constructed for present owner, with 3 bedrooms, 2 bathrms, and now vacant — representing excellent value at the asking price. Stove, washer and dryer included. Located in the Tanner Road area, off the highway, yet only just north of Elk Lake. Did I mention the seaviews? Offers to $71,000.

$49,900
3 bedroom, double garage, clean as a whistle. Sound interesting? How about $2,500 D.P.? Call me for details.

HIGH BROADMEAD
We have two gorgeous homes at the top of Broadmead with ocean views and sunshine galore.
One is for a couple who want space to entertain and is well-priced at $115,000.
The other is for a professional family who needs bedrooms, bathrooms and a high degree of luxury. $198,500.
BRIAN HIGGINS 658-8402

Montreal Trust

FIRST OFFERING Central Saanich ENJOY COUNTRY LIVING NOW
Don't put it off any longer. This great family home was carefully built 12 years ago, beautifully kept. Set on high sloping lot with cailey views. Spacious rooms over 1400 ft. on main floor, including separate dining room, and built-in breakfast nook. The kids old and young will love the large rec. room with tudor beams. Plus a unique tudor family room for cozy winter nights. Everything you need including 3 baths. Very properly priced in mid 80s. Be first to see it with:
386-2111 ROY KAISER 477-6813

IMMACULATE OLDER HOME
Do you want an unique home with old world charm; beams, panelling etc. but do not want headaches of restoration and modernization. See this 3-bdrm., full-basement, older character home, functionally new. Everything has been done only $45,900.
386-2111 DON BECKNER 388-5464 Pager 718

BROWN BROS. on LANSHARD
"People Helping People"

OAK BAY Uplands Gates View This Lovely Home
2 Bedrooms and den with fireplace, or 3rd bedrm., 2 bathrms., gracious L-rm with sundeck off, large sept. D-rm spacious kitchen with eating area. This fully insulated and double glazed bungalow is nestled among beautiful ornamental shrubs and trees. Lovely private garden with fruit trees. Drive-in garage with automatic door. Offered at $97,500.

GORGE AREA
Ideal, 2-bdrm., home for the retired or a small family. L-rm. with fireplace, large kitchen, full basem't. Well treed lot close to transportation. Offered at $49,000. For more information on these two homes, please call:
JIM KENNEDY 592-9078
DOUG LAWSON 595-2486
or 385-8771 (anytime)

OPEN HOUSE SUN. 2-4:30 P.M. 7754 Bruce Gordon
A delightful split level home situated on a quiet cul-de-sac. Features include a large living room with natural stone floor to ceiling fireplace, dining room for entertaining, plus kitchen with eating area, 3 bedrooms, 2 bathrooms plus R.I. 3rd and basement ready for development. Excellent location close to schools, shopping, recreation centre and transportation. $53,900.
ANNE HOWARD
652-3206
BLOCK BROS.
477-1841

KNOWLES REALTY LTD.

OPEN HOUSE 1161 Clovelly Ter. Fri., Sat. & Sun. 2-4 p.m.
5 BR. 2-Storey house on a lovely lot, $77,500. MLS.
NORMA HILL
383-7796 384-8101

OPEN HOUSE, SATURDAY, SUNday, 12-4 p.m. By owner, Cook-Finlayson area. Older 3 bedroom, full bsement home, on quiet street. Close to schools, bus, and shopping. Near new furnace. 100 amp wiring, copper plumbing. One bedroom on main, two up. Large bright kitchen, with dining area. Living room with hall study; redecorated throughout. Level lot, well treed, large backyard. Asking $48,000. Please call 384-5077, 598-1208. 1355 Lang St. Must be seen inside.

SECLUSION AND SEAVIEW. A home of quality construction (1,450 sq. ft. on main floor), .59 acres. $89,000. By owner. Victoria Press Box 883.

$53,000 OR BEST OFFER. 3 BEDroom, 6 years, 2 step, large lot, quiet street. 15 minutes to city centre. 478-2963, 595-8311.

LANDMARK PROPERTIES LTD.
"REAL ESTATE SPECIALIST"
203—895 Fort St. 386-6762

MUST SELL HOME IN VIC west. Will consider all offers on $34,000. 477-7050.

FLOATING HOME FOR SALE — see ad under Boats and Marine.

250 HOUSES FOR SALE

FOR SALE Royal Trust 477-0191 384-8001

OPEN HOUSE 3085 COLQUITZ SUN. 2:00-4:00
Lovely character home on secluded lot backing to park and adjoining Colquitz River. 2 bedrooms up, 1 down. Lovely large living room with fireplace and hardwood floors. REDUCED $5,000. NOW ASKING $64,900. Call now for details or previewing.
RUTH CROSLAND
477-0191 595-5097

3085 COLQUITZ REDUCED $5,000.00
Character home backing onto park and Colquitz river. 2 bedrooms up, 1 down. Large living room with hardwood floors and fireplace. Lot 54.5" x 152'. Vacant. Asking $64,900. MLS. Phone:
477-0191 JIM DONNELLY 477-8855

ARE YOU ALL CRAMMED TOGETHER?
Then take a few minutes to look at this attractive Spanish styled home situated at 464 Ebony Place. There are 2 bedrooms with a spacious master bedroom and 3 pce. ensuite. A large living room with separate dining area. The downstairs is completely developed with large family room, rec. room, laundry room, storage and den, which could be 4th bedroom. View by appointment only. Well priced at $87,900. MLS 30980.
HUNTLE YWRIGHT
477-0191 477-0897
LES ADAIR-WILLIAMS
477-0191 383-9950

THE DIFFERENCE IS—
The Spanish styling.
The enclosed courtyard and patio.
The interior design throughout.
The living room with rock fireplace.
The formal dining room.
The family room off kitchen.
The bright spacious studio.
The super setting.
MLS. 32162 $124,900.00
477-0191 HUNTLEY WRIGHT
477-0897
LES ADAIR-WILLIAMS
477-0191 383-9950

STEVE MOONEY PRESENTS 3 BEST BUYS
NEAR NEW—NEAR TOWN
Handy, secluded Cook-Maplewood location on private lane with views through the trees. 3 bedroom. full basement, custom planned for lot. Vendor leaving town. 10 months new, yet only $60,500.00. (MLS 341357)

A LOT TO OFFER
If you're looking for either a retirement or family home in an excellent Sidney location. Don't miss this well built full basement bungalow. Main: 2 bedroom, 4 pce. bath, living room with fireplace, Dining room, bright kitchen. Down: 3rd bedroom, 2 pce. bath, rec. room with fireplace, loads of storage and workshop space. Large attached garage too! Easy walk to town and school both. Price — just $49,900 (MLS 34726).

875 SWAN! PRESENT YOUR OFFER!!
Cute, cosy starter or retirement on beautifully treed lot. Large living room with fireplace, remodelled kitchen. 2 bedrooms, 4 pce. bath, carport, no step, VACANT and must be sold! Asking $38,900 (MLS 33757).
For further information please call:
STEVE MOONEY
477-0191 (24 hours)

A "MUST SELL" OPPORTUNITY
See it today and make us an offer. A gracious, older well cared for home with 3 large bedrooms and den. High location with views of downtown area and Olympics, situated north of Hillside. Asking $54,900 MLS.
477-0191 DAN NASH 477-2078

DECIDEDLY DIFFERENT!
A new roof styling highlights this new Gordon Head 2-storey family home. Large living room, separate dining room, and family room off the kitchen. All 3 bedrooms are upstairs. 2½ baths, intercom and roughed in vacuum system. Buy now and choose your own colours and carpets! $92,900
HUNTLE YWRIGHT
477-0191 477-0897
LES ADAIR-WILLIAMS
477-0191 383-9950

JUST LISTED ATTRACTIVE LOCATION $54,500
Handy to downtown Langford-Colwood areas, yet on quiet nicely treed residential street. Attractive, immaculate, newer 3-bedroom, 1½ bath, full basement home with large rec room and drive-in garage. Easy walk to schools too! A must see at an excellent price! New MLS
STEVE MOONEY
477-0191 (24 hours)

$79,000 5284 PARKER AVE. CORDOVA BAY
Be the first to see this post and beam, ranch style, 4-bedroom, family home, only 16 years old. Roomy kitchen complete with built-in appliances and sea views. Floor to ceiling fireplace in sunken livingroom. Rec room in full basement. Master bedroom has ensuite. Situated on a private 80'x160' lot. Priced to sell quickly.
477-0191 JOHN ADANK 479-8135

NEW LISTING UNIVERSITY AREA!
You owe it to yourself to inspect this 1240 sq. ft., nearly new, 3-bedroom home! A King sized master bedroom (13'10"x13'6") with 3 pce. ensuite, large L-shaped family room (350 sq. ft.) with enough finished area for a 4th bedroom if required. Asking $71,500 MLS. For appointments to view — quickly phone
MURRAY ROTHSCHILD
477-0191 477-9393
477-0191 DALE YOUNG 388-6275
Pager 2561

CANOEING IN TOWN!!!
Secluded PARKLAND right over the back fence with picturesque stream running into Gorge waters. Unique custom built home features wrap around sundeck with glass doors off master bedroom (ensuite) and L.R. (with fireplace). Separate sundeck at front over triple carport. Cheerful, bright kitchen - has built-in dishwasher and breakfast nook. 4th bedroom and large rec. room down. Separate work shop with overhead door and attached greenhouse with automatic vent. Outstanding Opportunity to purchase a super home at only $63,900. Please call
477-0191 JUDY JOHNSON 388-5464
Pager 733

ATTENTION STARTERS — RETIRED $47,900
Melting into the landscape, this delightful two-bedroom home located on Hastings St., must be seen to be appreciated. Priced to sell and immediate occupancy. Located on a large 70' frontage lot.
VIVIAN ROBERTS
477-0191 477-0281

INCREDIBLE VALUE AT $45,900
This isn't your typical low priced 3-bedroom home. It has been totally remodelled inside and out. Seeing is believing. Can be purchased with as little as $2,300 down. Call now
477-0191 RAY TILLYER 388-5464
Pager 730

IN-LAW SUITE CENTRAL SAANICH
Cozy two-bedroom in-law suite in this 15 year old, 3-bedroom home situated on 110'x150 lot. Close to bus stop and elementary school. Lots of rec vehicle parking. Drive by 6677 Central Saanich Rd. or call for appointment to view. New ML
GALE CHRISTENSON
477-0191 477-7047

250 HOUSES FOR SALE

FOR SALE Royal Trust 477-0191 384-8001

TEN MILE POINT $82,500
Located on charming lot with mature landscaping, trees and a large private sunny rear garden. This well built split level is ideal for a small family. 3 bedrooms and den — separate dining room. New on the market. MLS.
CHES or MERYLE HAYS
384-8001 or 721-3727

CADBORO BAY $98,500
Handsome rancher well set back from the road, with 10' frontage, deep lot. Large living room and dining room to set off your lovely furniture. Fresh, bright kitchen with eating area and utility room off. 2 bedrooms and den with fireplace. Perfect as is for retireds who like gardening or develop the lower level to suit a family. Exclusive listing.
MERYLE or CHES HAYS
384-8001 or 721-3727

DRIVE-BY THESE FINE PROPERTIES, THEN CALL CONNIE REYNOLDS 477-8914 or HAZEL CAMPBELL 388-7861 Rm. 311.
2174 BELLAMY
One-third fenced acre with 6 month old Rancher. Features 3 BRs, 2 baths, custom kitchen with Jenn-air range — built-in oven and dishwasher. Sunken family room with Franklin F.P. set on old brick. Double garage. Listed to sell at $63,900.

908 ARUNDEL
Canoe out to Portage Inlet from your own doorstep. It's possible if you own this "somewhat character" home. 4 bedrooms (small), large LR with fireplace, small separate DR, cheery kitchen, separate workshop and garage, kennel with run, chicken house, large sundeck. $59,500.

943 and 945 AVRIL
SIDE X SIDE DUPLEX STRATA TITLED
May be bought as one for $83,900 or each side separately for $41,950. Situated on cul-de-sac amongst good quality homes on Avril Street. Nice lot 72'x100' with fenced backyards, main floors of each has large entrance, 2-pce. bathroom, kitchen, living room and dining area, laundry room and storage. Open stairways leads to 3 bedrooms, 4-pce. bath and sundeck. For more details just give us a call.

1017 WESTPORT CORDOVA BAY — $74,500
Situated on quiet cul-de-sac, this 6-year-old home offers 4 bedrooms, large rec room, office for Dad, large cathedral entrance, 4-pce., 2-pce. plus 2-pce. bathrooms, generous LR, DR and kitchen. Sundeck off eating area in kitchen leads to 24' above ground pool, filtered and decked. Intercom system is a bonus.

BUY NOW FOR SCHOOL! CALL JEANNIE DEWHURST
Reduced! New $49,900! 3 bedrooms, no basement, in Gordon Head. Nice home in a nice area.
Near University! On a quiet street. 5 bedrooms. Family room, kitchen. Large lot. Great place to raise a large family. Good accommodation at $79,900.
Now only $82,000. Excellent 3 bedroom split level on nicely treed corner lot. Close to all schools and university.
Seaview! Swimming pool. 5 bedrooms. No steps. About two-thirds acre. Offers on $159,000.
Contemporary! With a refreshing floor plan geared to today's living. Den and master bedroom on main level. 3 other bedrooms. Exceptionally well built and finished. $157,000.
Classic Tudor! Touches of yesterday combined with today's conveniences. 2 storey, 4 bedrooms. Family rec room. Part basement. Well priced at $129,000.
CALL NOW!
JEANNIE DEWHURST
658-8980 384-8001

½ ACRE — LAKEVIEW
Immaculate 4 BR full basement home offered at sacrifice sale price. Out of town vendors must sell. Overlooking Langford Lake and offers such features as — 2 fireplaces, completely fenced yard, huge kitchen with stove and fridge included. Only 9 years old and offered at $62,500. What a buy!
384-8001 MIKE REID 478-6650

DRIVE-BY 1781 KEITH PLACE
Deluxe 2 bedroom bungalow with superior construction, plaster walls, w-w over oak floors. Full basement. Drive-in garage. Asking $67,000. To view call:
MARGARET JOHNSTON
477-1763 384-8001

$99,500 JUST LISTED AND A GREAT BUY
in beautiful Upper Broadmead. 2 bedroom no-step bungalow on established street of more expensive homes. 2 full bathrooms, large master has both bathtub and separate walk-in shower. Downstairs, family room with fireplace, workshop and office which could be 3rd bedroom. Act without hesitation, this is well worth viewing with
JEANNIE DEWHURST
384-8001 658-8980

¾ ACRE
2 BEDROOM (master is enormous), full basement bungalow. The large LR with FP has excellent sea views, as has the DR and kitchen. Land entirely arable. Reduced thousands to a mere $53,000. DAR GARSIDE, 384-8001.

PERFECT RETIREMENT
Dandy no step bungalow. Bigger than it looks. New display kitchen. A woman's dream. 2 bedrooms. Den 11.4 x 11.6 with acorn fireplace. Close to shopping centre, bus on quiet street. Asking $47,900.
MARGARET JOHNSTON
477-1763 or 384-8001

ROCKLAND
Beautiful brand new Tudor style home on an 8400 sq. ft. private lot. Big living room (24x15), lovely family kitchen. One bedroom on main and 2 upstairs (master 4-pce. ensuite). One of a kind and priced to sell at $129,000.
MRS. MARILYN WOODWARD
384-8001 477-2722
WARD, 384-8001 or 477-2722.

ONLY $30,000
3 bedroom townhouse. Cheaper than living in an apartment. Why pay rent? Front and rear patio area, good size kitchen, 2 bathrooms. Drive by 10070 5th Street in Sidney. Call us anytime for viewing AL MATTEO, 658-5057; MARK MACKENZIE, 555-4596 or 384-8001.

SEARS AREA $44,900
Delightful 2 bedroom, full bsmt. and fenced lot with fruit trees. Down payment of $2245 and $366 per month plus $21.18 for taxes. 10¼%. Earn $1300 gross per month to qualify. For first time purchasers the B.C. Gov't will give a grant of $2500 if you qualify. Call OLE KNUDSEN 479-2764 or 384-8001

LAZY BUNGALOW VENDOR TRANSFERRED
Located in good area in Esquimalt. 2 bedrooms, large living room with fireplace, family sized kitchen with sunny dining nook, full basement. Low taxes. View by appointment.
384-8001 JESSIE McGRATH 479-3982
PETER TER VEER
384-8001 479-1588

UPPER LANSDOWNE NEW LISTING — OWNERS TRANSFERRED
Delightful 3 bedroom full basement home. Close to schools, university, Racquet Club and good transportation — (one block to bus). Lovely living room, separate dining room. Large bright kitchen with eating area — one and ½ bathrooms. Large lot. Well priced $64,500. MLS 35407. Will sell quickly — call
"THE McGREGORS"
384-8001 477-3675 (Res.)

250 HOUSES FOR SALE

FOR SALE Royal Trust 477-0191 384-8001

THINKING ABOUT MOVING TO VICTORIA?
Drop us a line and we'll be pleased to send you our Real Estate Market Information Kit (No Obligation). "The McGregors" Royal Trust Real Estate 201-3400 Douglas St., Victoria V8Z 3L5.

DARINGLY DIFFERENT
Easy care living in this contemporary Swiss Chalet for the person who desires something different. Feature rock fireplace in the living room with access to completely private patio. 2 bedrooms, 2 baths, plus den. $117,500.
MRS. MARILYN WOODWARD
477-2722 384-8001

1¼ ACRES IN PICTURESQUE SETTING SETTING
This charming 3-bedroom home only 6 years young and in pefect condition in beautiful wooded area features exposed beam living room with rock fireplace, convenient in line dining room. Cozy eat in kitchen, spacious family room with brick fireplace and fitted bar. Includes 3 bathrooms and large sundeck for only $86,900.
595-2062 DEREK WICK 384-8001

WESTDOWNE RD.
Extra large living room and dining room overlook the beautiful private garden setting with access to patio. Large family kitchen, 2 bedrooms and den on main floor. Downstairs 2 more bedrooms, another plus rec. room with 2nd FP. $97,500. MRS. MARILYN WOODWARD, 384-8001 or 477-2722.

SIMPSONS-SEARS AREA
Are you looking for an absolute immaculate house, then this is it. Spacious living room with fireplace, sunny kitchen with nice eating area. 2 bedrooms and 4-pce. bath. Full basement with rec. room and laundry area. Manicured grounds. To view call
PETER TER VEER
479-8001 384-8001

ESQUIMALT
$49,900
Excellent 2 bedroom, full basement home. Nice lot. Large liv. room, FP. LOW, LOW DOWN.
PETER TER VEER
384-8001 479-1588

GORGE AREA
$52,500
Large 2 bedroom home in excellent condition, w.w. in LR, big kitchen, full basement. Big lot. Low, low down. Call
PETER TER VEER
384-8001 479-1588

OAK BAY VILLAGE
Oak Bay, where everyone wants to live. Spacious family home, excellent condition. 4 bedrooms, 3 sets of plumbing, large living room, formal sized dining room, family kitchen, full cement basement, separate garage. No sign by vendor's request, so phone for appointment. Asking $87,900.
384-8001 JOHN MORRY 592-9770
384-8001 JESSIE McGRATH 479-3982
479-3982

Castle Properties Ltd.

CHARACTER HOME
Plus Revenue. Duplex. Old world charm. Main floor livingroom, fireplace, formal dining room. Family kitchen, 2 bdrms. upstairs, 1 bdrm suite. Basement, private garden. New exclusive. Fernwood area. Asking $59,900. FLO PELLING 384-5024 or 386-6164.

GORDON HEAD
Beautiful Spanish style 3 or 4 bdrm home completely finished including large rec. room with built-in bar only 2 years old. All large rooms. This is a must to see. FREDDY STARKE 386-6164 or 479-3566.

SERENITY SEEKERS
TALL cedars form a picturesque frame for this sparkling stucco and rock faced bungalow on large secluded lot at end of quiet cul-de-sac in popular University Heights. Two large bedrooms on main floor, completely self-contained in-law accom. down plus rec. room and laundry. Asking $72,500. Call MARGUERITE GIST, 478-4625 or 386-6164.

ROCKLAND EXEC $149,900
This 3-year-old home has over 3400 sq. ft. of uniquely decorated living space. Professionally landscaped 80'x150' lot. Entertainment areas of the home provide an atmosphere to enhance any special occasion. Big LR, separate formal DR, kitchen with adjoining solarium and brick built-in Bar-B-Q. Hot water heat, built-in vacuum and sprinkler system. Many other features make this an extraordinary buy. For viewing call SHANE BEFURT, 386-6164 or 479-0010.

ATTENTION FERRY & AIRLINE NORTH SAANICH EMPLOYEES 2115 BAKERVIEW
Here is a dandy spacious 2 yr. old bungalow, all rooms are a good size. Large living room with fireplace, diningroom with sliding doors to patio, kitchen also has eating area. 3 large bedrooms with en suite. Full high basement with roughed-in rumpus room. FULL PRICE $67,500. CALL HAROLD WARE office 386-6164 or res. 385-1580.

FOR THE RETIRED OR NEWLYWEDS 3130 SOMERSET
Situated off Finlayson. No steps and no basement. Consists of large living room with cozy fireplace, dining room, and 3 bedrooms, 3-pce. modern bathroom, oil pkge. heating, only 14 yrs. old. This is a good buy. FULL PRICE $49,900. CALL HAROLD WARE office 386-6164, res. 385-1580.

LAKEFRONT 9 MILE CIRCLE $69,900
Two bedroom part basement country home nestled in the trees. Overlooking the lake on approx one-third acre. This beautiful property located in the Highlands is certainly one of a kind. For more details for an appointment to view call CHRIS GREIG 386-6164 or 478-5953.

S. OAK BAY $66,500
Very attractive two bedroom part basement home nestled in the oak trees offering over 1,300 sq. ft. on one floor. Spacious lot, quiet street. This home needs some updating and redecorating. Exclusive with CHRIS GREIG 386-6164 or 478-5953.

FANTASTIC VIEW
From this 15 year old post and beam in the Cedar Hill area. Quick possession. Large lot, small garden, two large bedrooms, living room, dining room and kitchen situated to take advantage of the panorama. Full basement with large bedroom and TV room with fireplace in the walk-out basement. See this one first. Asking $74,900.
386-6164 BEN GREIG 598-3105

OPEN HOUSE WEEKEND 7040 Bickston Pl
3 bedrooms, 1½ baths, 2 fireplaces, 3 years old. (Bickston runs off Columbia which runs off West Saanich Rd.) Asking $61,000. 652-1846.

BY OWNER
Near B.C. Hydro building, Royal Oak. Split level 3-bedroom, possible in-law suite in basement, large lot, 70x135. Asking $59,500. No agents please., 479-1255.

LARGE, CHARACTER, MULTIple purpose, harbour view, 2 baths, updated, solid. R2. $51,500. 384-4096.

250 HOUSES FOR SALE

Henderson Realty Ltd, 385-9741 (anytime)

OPEN HOUSE SAT. SUN. & MON. 2-5 P.M. 859 DALKEITH

Gracious new Traditional style home on approximately 1 acre of partially wooded land overlooking Ardmore Golf Course. Large living room with fireplace, separate dining room, family sie kitchen and large eating area. 3 good sized bedrooms and partially finished bedroom or craftsroom in full high cement basement plus huge family and games room with fireplace and a workshop. There are 3 4-pce. baths (one ensuite), laundry room, decks and patios, lots of storage space, intercom throughout. Many extras too numerous to mention. Double garage with automatic door. A must see for those wanting privacy and a quiet living, a quality home in a new subdivision with every convenience and room for your own tennis or shuffle board courts and garden if desired. Price $135,000. For further information call 385-9741 or BOB GIBSON 658-5153 or 656-3248 anytime.

VIEW PROPERTY IN SOOKE

Almost new family home — it is luxurious in every respect. Built to accommodate a wheel chair — no steps, wide halls, spacious bathrooms and wide doors. Gracious living room with stone fireplace — a very complete cabinet electric kitchen with eating area and a family room off the kitchen again with a stone fireplace. 3 Bedrooms — 2 with 3-pce. baths, also a 4-pce. bath. All this located on half an acre overlooking Sooke Harbour and Olympic Mts. Priced to sell at $110,500, and Vendor will carry considerable paper — terms to be negotiated. For further detail call anytime 385-9741 or BOB GIBSON 658-5153.

OPEN HOUSE SUN. 2-4 P.M. 3181 SERVICE

This delightful 3-B.R. home is situated in Lansdowne-Tolmie area. Nothing left to do, move right in. Be sure to see inside this home you won't be disappointed. Asking $63,500.
Call Jack Parker 598-8352

National Trust Realtor — HILLSIDE MALL 595-2121 — 3960 QUADRA 479-7161

BRENTWOOD BAY OPEN HOUSE SAT & SUN 2-4 pm 7193 HAGAN RD.

Close enough to see the Bay from your living room. Real value at $64,900 for this 2-yr. 1200 sq. ft. plus sundeck beauty. You'll have 3 bedrooms (1 ensuite) and another 1200 sq. ft. ground level awaiting your development ideas. Lots of room for R.V.'s boats and garden plot on this country corner lot. A must sell, so come and see this exclusive listing or phone me, GLADYS THOMAS, anytime at 479-7161 or 386-0502.

OPEN 2 - 4:30 P.M. 1719 TIFFIN PLACE GORDON HEAD

Spacious 3 BR — 2 full baths, basement ad double carport in quiet residential area. SELLING BELOW ASSESSED VALUE. ONLY $67,900 ML.
388-4371 HAROLD HOMER 479-7161

OPEN HOUSE 3916 LANDIS PLACE, OFF LODGE AVE. SUNDAY 1:30-4:00

Nearly new, 4 bedrm home, 2 FP, eating area in kitchen. Basement developed into a beautiful in-law suite. Quiet cul-de-sac, some view of Swan Lake. Close to bus and Town and Country.
ML 34895 $70,800
ERIK HANSEN
Bus. 479-7161 Res. 479-3224

MUST SELL PRICES SLASHED

(1) FAIRFIELD
REDUCED $3650.
TO $54,900.

Four bedrooms, family room, dining room, living room with fireplace, full basement with dr.-in garage. Sun porch overlooking pleasant garden. Quiet street close to schools, shops and buses. Price includes stove, fridge, washer, dryer and dishwasher.

(2) BLENKINSOP VALLEY
REDUCED $4000
TO $53,900.

20 years old and lots of room for trucks, campers, boats, etc. Living room with attractive fireplace, in-line dining room, kitchen with eating area. Four bedrooms. Rumpus room workshop and office down. Large sun porch with country views. VENDORS LEAVING TOWN. CALL NOW PATTIE OR PETER BARDON. CEDRIC STEELE REALTY LTD. 388-6258, 384-3947.

KNOWLES REALTY LTD

IN-LAW SUITE

Just $54,900 for this 18-yr-old 3-bedroom home in the Gorge area. Main floor has large living and dining rooms, fireplace, huge kitchen, 4-pce. bath and 3 good size bdrms. Glass doors to sundeck. In-law suite has living and dining area combined, kitchen; big bedroom, bathroom. Drive-in garage and workshop or could be made to fit in-law suite. Good size yard.
HAL BARBER
384-8101 Anytime

HIGH VIEW OPEN SUNDAY

2 TO 4 — 1451 MERRITT PLC. — Ultra modern, builders own home with 4 bdrms., 3 bthrms., 2 F.P.s, large fam rm off kitchen, bright dining rm. and living rm., 3 sundecks plus a 900 sq. ft. 3 car garage. $105,000. Your host
386-3231 BOB HAHN 595-1642
BLOCK BROS. REALTY LTD.

OPEN HOUSE
1-5 Saturday and Sunday, 519 Brough, behind Colwood school, new home on quiet street, 3 bedrooms, 1½ baths, 2 fireplaces; open to offers, 478-2944.

BLOCK BB BROS.

SELL THRU VIDEO OPEN NIGHTLY 'TIL 8

OPEN HOUSE SUN. 2-4 8123 LOCHSIDE DR.

HERES VALUE. 2-Bdrm, split-level house. Living room with heatilator fireplace. Kitchen with many cupboards. Beautiful family room with glass sliding doors to patio. Laundry room, workshop, greenhouse, almost ½-acre of mini Buchart Gardens. Asking $67,500.
652-5681 Mary Moody 656-5584

BROADMEAD

Set in amongst the trees is this 4 bdrm., 2-storey home. 2 F.P.'s, family room off the kitchen. Formal dining room. Lovely Living room, 2 bathrooms, large entrance foyer. Double carport. Lots of parking area. Asking $97,500. For further details call me:
652-5681 Mary Moody 656-5584

HELP!

Vacant house needs a family here in Brentwood. Different design. 3 bdrms., large country kitchen, formal dining room. Bsmt. needs further development. 2 F.P.'s, master has ensuite. View and make an offer on $63,900. Call me:
652-5681 Mary Moody 656-5584

BLOCK BROS. 386-3231 — For information on any of the following call:
EDNA SARGENT 383-2202 OR MARYANN WALDMANN 477-5759.
1. 2042 HAIDEY TERRACE — Family home, 7 years old on extra large lot. Close to Brentwood. 3 Bdrms., carpeted rec room with wet bar.
2. 3780 PALO ALTO — Large executive home with sunken L. Rm., huge floor to ceiling stone F.P., 5 bdrms., 2 baths, private backyard with fishpond, patio, barbecue, workshop.
3. 8-Room home on North End of Salt Spring Island, 3 bdrms., bsmt. could easily become an in-law suite. Open to offers.
4. 550 CARNATION PLACE — A luxry townhouse in a park-like setting $52,900.
5. 3 Bdrm. strata Townhouse at Saxe Pt. 1125 Wychbury priced at $45,900.
6. 5.7 Acres in Highlands $68,000.
7. Lots on Hornby Island and Shawnigan Beach Estates.
8. Condo — 214-1870 McKenzie — Close to Racquet Club. Vendor anxious to sell $32,000.
9. Condo on Esquimalt Rd. 2 bdrms. on ground level. Must sell $38,200.

BRENTWOOD BEAUTY

3 Bdrm. home with dble. F.P., walk-in closet and ensuite in master bdrm., bsmt. available for personally designed finishing. High quality carpet and finishing. Backs on neighbourhood park. Close to Marina, shopping and schools.
386-3231 DON ANDERSON 479-6949

ROYAL OAK

3 Bdrm. ranch style home with attached garage. On large secluded lot. Priced under $60,000. Ideal family living with privacy, open space and quiet access to all amenities.
386-3231 Don Anderson 479-6949

OCEAN VIEW WEST COAST ROAD

Distinctive, well-designed 3-BR home on half-acre with view of ocean to the S.W. Only 4 years old and beautifully maintained inside and out. Excellent W-W carpeting, attractive fireplace, step-saver kitchen and 3 bathrooms. Separate 10x10 toolshed and attached greenhouse at rear. Double carport plus extra parking. If you enjoy modern conveniences and complete privacy you must see this. Only $69,900.
478-5561 MIKE RYLAND 478-4761

NEW HOME IMMEDIATE OCCUPANCY

Handsome tudor style 3 BR home featuring the very best in construction, design and attention to detail. ¾ bsmt. ready for additional development. Thermopane windows and 20 KW electric forced air furnace combine for efficient, low cost heating. 64x120 level lot in popular Colwood. $64,900.
478-5561 MIKE RYLAND 478-4761

OPEN HOUSE 786 MATHESON PL. ESQ.

SUNDAY 1:30-4:00. Sweeping view of the Gorge area from full size sundeck over double carport. Picturesque corner lot with shrubs and rock gardens surround this immaculate 3-bedroom full bsmt. executive home.
478-5561 PAT WALKER 474-1581

OPEN HOUSE COUNTRY EXECUTIVE

295 HECTOR. SUNDAY 2:00-4:30. New contemporary executive home on over 5-acre of treed and pastured property. A West Coast blend of rock and cedar. $189,000. A must for the outdoors sporting executive.
478-5561 PIERRE 474-2744

LOW DOWN PAYMENT

Could be all you need for this new 3 BR rancher on ½-acre. Ensuite, kitchen with dining area, big living room with fireplace, family room, garage. Short stroll to the beach about 2 miles south of Mill Bay. A super value at $54,900. To view or for drive-in directions contact:
478-5561 DAVE REID 478-7375

A BEST BUY

Glen Lake, $51,000, 2-bedroom full bsmt. home with family-size kitchen, dining room, large living room with fireplace. Over 14,000 sq. ft. lot with lots of shrubs and flowers.
478-5561 DAVE REID 478-7375

SPACIOUS LOT

3 BR, no-step home. Kitchen with eating area, large dining room and a fireplace in the living room. Lot is 96x150 and has large trees in back. Glen Lake area. $54,900.
478-5561 JIM GRAHAM 478-2357
388-6275 pager No. 2634

PRICED FOR QUICK SALE

Reduced $2400. Real neat and tidy 3 BR home in James Bay still retaining original inside character. New roof September 78. Owner has bought, anxious to sell. Sept. 1 possession. PAO: ML 35156.
477-2149 Al Bull 477-1841

JAMES BAY CHARACTER HOME

Everything large, older, 2 BR, LR with fireplace, dining room, kitchen, pantry, 2 bedrooms down, upper can be developed, large lot, well landscaped with a garden. Great possibilities. Act now, this one will not last.
477-2149 Al Bull 477-1841

GROW YOUR OWN FRUIT

Spend 10 minutes more driving home then enjoy it twice as much. Family room, 3 bedrooms, dining room leading to sundeck. Very nice home for just $52,500. Let me show it to you this weekend or would you like to trade for another home.
479-4334 Helen Darling 477-1841

LARGE FAMILY NEEDED OPEN HOUSE 901 LODGE SUNDAY & MONDAY 1-3 P.M.

Where else can you get 6 bedrooms and a den on a ¼ acre close to town for $60,900? This character home has a large modernized kitchen. Fenced backyard and sundeck over the carport. Swan Lake nature reserve just across the street.
479-4334 Helen Darling 477-1841

SINGLE PERSON ONE BEDROOM LARGE LOT

Beautifully renovated with attention to detail, this cozy one-bedroom home is perfect for the single person or newly-wed couple. Lots of room on the large 60 x 190 foot lot for your R.V., garden, pets, or hobby requiring elbow room. At $39,900 it's certainly affordable. I'd love to show it to you.
477-1841 Brent Garrett 598-7634
477-1841 Gerry Lloyd 479-4105

BLOCK BB BROS.

SELL THRU VIDEO OPEN NIGHTLY 'TIL 8

OPEN HOUSE ONE-LEVEL FAMILY HOME

Just perfect for one-level family living in an area of new homes. 9 fir trees and double front door entrance, vaulted LR ceiling, red brick fireplace with raised slate hearth. Bright kitchen you'll love to spend time in, especially with the family room so close by. Entrance to concrete patio through sliding glass doors from either the family room or separate dining room. 3 bedrooms, good sized master with 2 closets. Separate laundry room with access to double carport. Fully fenced back yard. Built 2 years ago. $58,900. Drop in and have a look. Saanichton — only 17 minutes from Mayfair.
Saturday 2:00-4:00 p.m. (Mt. Newton X Rd. to E. Saanich Rd. to Jeffrey)
598-7634 Brent Garrett 477-1841
388-5464 No. 552

CLOSE TO SCHOOL

Western aspect providing sunsets over Mount Douglas. This quality home is available for immediate occupancy. 4 bedrooms, 2 fireplaces, 3 bathrooms. Lower level at ground level and completely finished in excellent taste. Professionally landscaped. $87,500.
592-0135 Geoff Jackson 477-1841

COUNTRY SETTING

This 3 bedroom home is on a 112 x 155 lot. Convenient for schools and all facilities. Gordon Head area. All reasonable offers presented.
592-0135 Geoff Jackson 477-1841

CEDAR HILL GOLF COURSE

In an elevated position, this home takes advantage of the southern aspect overlooking the city and Olympics. Spacious rooms provide versatile living options. Currently organized as 3 bedroom, den, study, lounge, large farmhouse kitchen. $55,500.
592-0135 Geoff Jackson 477-1841

CENTRAL SAANICH SEA VIEWS

5 bedroom home — on a large VLA lot — fruit trees, good gardening soil — beautiful pastoral and sea views from the living room and huge deck. Could be easily set up for an in-law suite. Lots of parking. Asking $79,500.
477-1841 Ron Karfoot 652-2594

$34,000

Spotless 870 sq. ft. cottage on 50 x 133 level, fenced lot quiet street near Gorge. 2nd bedroom in attic. Near new roof and H.W. tank. 100 amp service. Separate garage.
658-5794 Bill Rempie 477-1841

RACQUET CLUB SPLIT LEVEL

A well-appointed and roomy 3 bedroom split level home. Spacious brick entrance. Large family room, 2 bathrooms, hardwood floors. Good privacy in back garden. Close to Racquet Club. $65,500.
Residence Office
598-1420 Ted Walford 477-1841

SECLUDED, NO-STEP CADBORO BAY 30' SWIMMING POOL

A secluded 3 bedroom no-step bungalow on landscaped garden. Living room with fireplace. Kitchen with good dining area. Fully fenced and private back garden with in-ground swimming pool equipped with full bubble for winter swimming. Offered at $75,500.
Residence Office
598-1420 Ted Walford 477-1841

CADBORO BAY ACROSS FROM BEACH SUITE POTENTIAL

An immaculate, versatile 3 bedroom home close to 10 Mile Point, a beach access just across the road. Large Family room with fireplace. 3 bathrooms. Private back garden with fruit trees and vines. Excellent potential for separate suite. Built 1962, offered at the very reasonable price of $78,000.
Residence Office
598-1420 Ted Walford 477-1841 (24 hours)

SAANICHTON "COUNTRY" HOME CUL DE SAC OPEN HOUSE SUN. 2-4:30 1902 VENROSS (off East Saanich Rd.)

A country home of quiet distinction with sea views from a 20 x 20 sundeck off the 22' living room. Fully fenced garden with shade trees and vegetable garden. 3 bedrooms, master spacious with 3 pce. ensuite, Study. Beamed recreation room with Mount Newton rock fireplace. Exclusive cul-de-sac with distant sea views. Exceptionally well priced at $73,500.
Residence Office
598-1420 Ted Walford 477-1841
383-9902 Win Douglas 477-1841

SELWYN ESTATES IMMACULATE

The price was $67,500, now reduced to $65,900. The owners must sell this spotless one year old family home. Features include a professionally finished family room with a floor to ceiling fireplace, an extra large rec room ideal for a pool table, a huge sundeck over a double carport and a large landscaped lot. MLS 35204.
477-1841 Bernie Wilkinson 477-8838

CITY VIEWS FAMILY LOCATION

Just listed, a three bedroom home, located at the top of a quiet cul-de-sac on a large private lot with oak trees and rock outcroppings. A family room and master bedroom addition is just about completed. Other features include a large kitchen with eating area, immaculate hardwood floors and a childrens' playground close at hand. MLS 35427. Asking $69,900.
477-1841 Bernie Wilkinson 477-8838

QUIET LIVING 1 BLOCK TO SANDY BEACH

New 3 brm home close to the new ocean science development. Features a real family living area. L.R. with floor to ceiling rock F.P., bright dining-kitchen exiting on to large sundeck with some sea glimpses-seaviews. Included and featured is a deep well fully equipped for years of free water. This home should be seen on the offered price of $59,900. Vacant quick possession call: G. L. (Gerry) Lloyd —
479-4105 477-1841 (24 hours)

LOW-COST For Retired's

Private apt., adult block, no pets, no children, 2 bedrms., large LR. Top notch management. Asking $41,800 for immediate occupancy. All appliances. Rockland. Laundry room, pool room, swirlpool, sauna, huge workshop, extra, extra storage. Must sell by Sept. 1st. Garry Benthen, 388-6258, res. 652-2049.
CEDRIC STEELE REALTY

OPEN HOUSE

Sunday 1:30-4 p.m. 10296 Gabriola (Ardwell), 3 Bedrooms, 2 baths, in this 1½-year-old beauty. If a no-step home is for you, let us show you a winner, $59,900.

OPEN HOUSE

Sunday 1:30-4 p.m. 3 2347 Amelia, no-step 2-bedroom on huge lot, paved parking for lots of boat, cars or ? Garage workshop, a hobbiest's heaven, asking $43,500. Ed Kraft, 656-3669, Jean Lambert, 656-3426, Earl H. Smith Real Estate, 479-8121.

ARDMORE
APPRAISED AT $130,000
SELLING AT $114,500

on ¾ acre lot, has everything in it. Drive by or drop in at 9515 Glenelg Ave. (off Bradley-Dyne off W. Saanich Rd.). 656-6034.

the Permanent — For Sale

1125 DOUGLAS ST. 382-9191

OPEN SUN 1 - 3 2600 Rainivlle

Price reduced. Appraised at $85,000 on the market, now at $76,000. Don't miss this great buy. Seclusion, 4 bedrooms on main with rec room and den on lower level, sliding glass doors, onto decks and patios. Bring the outdoors in. See this Sunday. ¾ acres of trees.
JEAN McMICHAEL
382-9191 BUS. RES. 477-9113
PAGER 388-6275 No. 950

OPEN SUN. 1 - 3 3023 Volmer

Now is your chance to buy a super family home. The kitchen and dining room are delightful (you'd have to look a long time before you found a dining room with a fireplace and a 22' kitchen in a home under 10 years old), 4th bedroom, family room, 3-pce. bath and workshop on lower level. MLS. 32847.
JEAN McMICHAEL
382-9191 BUS. RES. 477-9113
PAGER 388-6275 No. 950

SPECTACULAR WATERFRONT

This secluded family home on Portage Inlet has 4 bedrooms, den, family room, 3 baths and conservatory in the full basement. On the ¾-acre lot are gardens, brick barbeque, fish pond, patio — all this and 540 sq. ft. workshop, too. This desirable home must be seen to be appreciated. Call now for an appointment to view. $139,500.
PAT BAILLIE
382-9191 BUS. RES. 479-4594

BUTCHART GARDENS

Lovely and quiet and is in a very nice setting. 3 bedrooms, 1½ baths, big kitchen with eating area and sliding glass doors to sun deck facing Butcharts. Rock fireplace. Full basement with roughed-in bath. Ready for development. MLS. 34041.
JEAN McMICHAEL
382-9191 BUS. RES. 384-6768
PAGER 388-6275 No. 950

LAKEHILL ORCHARD

.31 acres, fruit trees, garden house, wishing well, barbecue, conveniently close in, quiet no-thru street. Unique. 3 bedrooms, storey and a half, master bedroom up with 4-pce. ensuite, 2 bedrooms on main, cozy living room, fireplace, separate dining, built-in range-oven in cabinet-loaded kitchen. Wanting a different home? View with me; offers to $64,400. MLS 34267.
HERB McDANNOLD
382-9191 BUS. RES. 384-6768

$34,000 3 BEDROOMS

Good value for the money. Older storey and a half offers 2 bedrooms up with master bedroom on main plus living and separate dining rooms. Elec. heating, attached garage, garden house, duplex zoned lot. Make an offer. MLS 34450. Call
HERB McDANNOLD
382-9191 BUS. RES. 384-6768

IMMEDIATE POSSESSION

Hi Gordon Head. Attractive, beautifully maintained 3 bedrooms split level. Large living, dining, w.w. carpeting, fireplace, family room, kitchen with eating area, sundeck, etc. Terrific 70x150 level landscaped lot. Room for boats, RVs, etc. Close to UVic and all school levels. Move right in; immaculate. Open to offers on $85,000. MLS 33557. For viewing call
HERB McDANNOLD
382-9191 BUS. RES. 384-6768

CHARACTER AND VIEWS

Beamed ceiling, stained glass, wainscotting, solid updated 2 storey Tudor. Spacious, 2600 sq. ft. floor area, 4 bedrooms, den, family size kitchen, fireplace, two 4-pce. baths, basement, double carport, large sundeck, etc. Quiet no-thru street, adjacent to park, 1½-mile circle. Hi view over city and straits to Olympics. Excellent throughout. Offered at $86,000. MLS 35376. To view phone
HERB McDANNOLD
382-9191 BUS. RES. 384-6768

EXECUTIVE 5 BEDROOMS

Super family home, approx. 4000 sq. ft. luxuriously developed. Formal living-dining areas, family room adjoins large kitchen with breakfast area, both rec. and games rooms, 3 fireplaces, 3½ baths, zoned h.w. htg., central vac., intercom, dishwasher and more. Double garage, extra paved parking for RV, fenced, landscaped in area of good homes. Walking distance to UVic and all schools levels. Compare the superior quality and excellent value price at $145,000. MLS 34301. To view call
HERB McDANNOLD
382-9191 BUS. RES. 384-6768

VIEWS! VIEWS!!

Off Esquimalt Harbour and Mt. Baker, 5 years old, immaculate! 3 bedrooms, 3 baths, large family room, sauna. Double garage, heated. Sundeck wrapping around living room, dining rm. and kitchen. See this excellent family home. Offered for $63,500. MLS 35366.
FRANK SALE
382-9191 BUS. PAGER 738
IRENE VAN
382-9191 BUS. anytime RES. 592-9194

BETTER THAN NEW!

3 years young, district of cul de sac and high trees, completely landscaped and fenced, has dog run. There are 3 bedrooms on main, baths, high daylight basement with roughed-in 3rd bathroom and partially developed. Vendor transferred, quick possession, 10% mortgage available. Offers on $60,000. MLS 33718.
FRAN SALE
382-9191 BUS. Pager 738
IRENE VAN
382-9191 BUS. anytime RES. 592-9194

THE PERMANENT

A. E. LEPAGE — WESTERN LTD. REALTOR

$38,500

Good accommodation in this stately older home while waiting for your investment to grow. Apartment zoned. Large rooms, 3 bedrooms, 2 fireplaces, family sized kitchen. MLS. Call DOUG ROSS 386-6331 or 477-0975.

RETIREMENT SPECIAL WITH VIEW

Well built 6 year old, 2 or 3 bedroom home near Hillside Shopping Centre. Living room and dining room with fireplace. Large bright kitchen and sundeck. Easy care lot. Must see inside. MLS. $58,800. Call DOUG ROSS 386-6331 or 477-0975.

SEABOARD CONSTRUC-CONSTRUCTION OPEN HOUSE CENTRAL SAANICH

Saturday and Sunday, August 26 and 27. 2:00 p.m.-4:00 p.m.

7628 Sigmar Place

7769 Sconon Place

Pat Bay Highway to Mt. Newton X Rd., to Wallace Drive and follow signs.

Buy direct from the builder.

3 bedrooms, W.W. Carpet, Thermo Windows. Many extra's.
652-1177

Urgent Sale

Open Sat. & Sun. 2-4 1004 Carolwood Broadmead

Perfect 2-storey traditional home with 4 bedrooms and den up and all living on main. Double garage. Sunny large, professionally landscaped lot. Vendors moving and must sell immediately. Asking $120,000. ML. To view anytime call:
LILIAN McLEOD 658-8441
CANADA TRUST 595-5131

Affordable

Sidney 9346 Webster Place

Completely redecorated and ready to move into is this beautifully constructed home with sunken LR, raised DR, LG kitchen, 3 bdrms, 2 bathrooms on main. Fully developed bsmt. with 4th bedrm and bath, rumpus room, hobby room and sewing rm. Large fenced lot with SW exposure. Immediate possession. Worth viewing at $68,900 with large mortgage at 10 per cent. MLS.
LILIAN McLEOD 658-8441
CANADA TRUST 595-5131

NEW NEW NEW

11 New homes on a quiet Cul-de-Sac with 4 backing on Mt. Douglas Park. Choose your carpets and colors. Please call to view THE ZIEGLERS.

NEW LISTING CADBORO BAY

Perfect retirement on the park. Large lot, 2-bedrm. 22 ft. living room with fireplace. 61,500, THE ZIEGLERS.

SOUTH OAK BAY

On a quiet lane — large lot — 2 bdrms. Extra large kitchen sep. DR. Full high basement, 1 rm. finished. Great storage and workshop area. 79,000, please call THE ZIEGLERS.

FAIRFIELD SEA VIEWS

Custom designed and built high on a rock. Private viewing — 40 ft. living rm., dining rm. Panoramic views. 139,900.

THE ZIEGLERS
592-1768 384-8075
PAGER 310
Seaspray Properties Ltd. 595-3151

BEST OF BROADMEAD

THIS DELIGHTFUL SIX-YEAR OLD TRI-LEVEL POST AND BEAM IS IDEALLY SUITED FOR THE EXECUTIVE AND HIS FAMILY. IT'S 3600 SQ. FT. IS ALL THE ROOM YOU'LL NEED, INCLUDING:—
—4 BEDROOMS PLUS
—2 FULL BATHROOMS
—16'X17' FAMILY ROOM
—ENTERTAINMENT LR-DR
—2 F.C. FIREPLACES
—REC. ROOM WITH W-BAR
— LARGE OFFICE
ALL THIS ON A LARGE WELL-LANDSCAPED LOT WITH PEASANT VALLEY AND OLYMPIC MOUNTAIN VIEWS. M.L.S. 34351 $154,900. CALL MURRAY LAWSON AT 388-6275, ASK FOR PAGER 2478 OR PARK PACIFIC INV. 383-4124.

OPEN HOUSE BY BUILDER!

SAT. AND SUN. 1:30-4:00 P.M. Central Saanich! 1976 Jeffrey Road

(Pat Bay Highway to Mt. Newton X Rd. at Waddling Dog Rest. Turn left, to E. Saanich Rd., turn right, go past fairgrounds and turn left on Jeffrey Rd. 2 bedrooms! Full basement! Large sundeck! Carport and extra parking! Large level lot! Super nice kitchen with separate nook! Thermo windows! Many more features! Full price just $59,500. Financing is flexible. Call now! Malen Const. Co. 658-1122 anytime.

Could Be Fantastic

1220 sq. ft. on the main, 2 bedrooms up, 2 down plus den and fireplace. 3 bthrms. Located on a quiet cul-de-sac in Saanich. Some TLC required, only 2 yrs. old. This home must sell. Asking $56,500.
Don Oakes 478-4334
B.C. Land 478-5588

SO YOU ASKED FOR A DRIVE-BY!!
That's why you missed this lovely 3 bdrm. Colwood home. You couldn't see the beautiful gardens, lawns and patio, the fruit trees and the greenhouse from the road. You couldn't possibly have imagined the fun your family will have in the fantastic rumpus room. Most of all you missed comparing the low $55,900 price against anything else in the area. MLS Call to view.
June Corby 478-8780
B.C. Land 478-5588
ANSWERING SERVICE 388-5555

JUST LISTED $37,500

LARGE LOT
GOOD AREA
3 BEDROOMS
BASEMENT
QUIET STREET
CLOSE IN
BE FIRST
DOUG POWELL
office 386-6151
home 592-6417
388-6275 pager 878
CASTLE PROPERTIES

WATERFRONT

Income property, three bedroom house, living rom, dining room, kitchen, fireplace, fridge, stove, washer, dryer, combined with one-bedroom house consisting dinette, kitchen, 3-piece bath, gas heated, in Comox Valley. $60,000 firm. 388-6806.

FOR SALE BY OWNER. 4-BEDroom house, 3 up, 1 down, on large lot. 1300 square feet on main floor. Approximately 1100 square feet down. Located in Brentwood Bay. Close to elementary school and shopping centre. For information please call Harris, 652-1261 days or evenings or 658-5242, 9 a.m.-4 p.m.

FREE — $3,500 TO QUALIFIED Purchaser. Only $850 down-payment required to purchase this attractive 3-bedroom, 1½ bath Strata Title, Langford duplex. Total payments approx. $310 per month, 384-4373, 5-7 p.m.

Owners selling 4 bedroom home. Close to Elementary School and Senior High. New plumbing and roofing and wiring, 3 years old. Good condition. Close to city. Phone for appointmemns 383-3752.

URGENT, MUST SELL

4 bedroom home on large corner lot in Sooke. By owner. Offers on $49,900. 642-4451 to view.

3-BEDROOM BASEMENT HOME with double garage on ¼-acre lot on main throughfare of Langford, close to bus, schools and shopping. Good potential for rezoning or improvement, easy financing to good covenants. $44,900. 474-1920.

945 CLOVERDALE
$1,500 DOWN PAYMENT

2-bedroom full basement home, wall-to-wall carpet throughout. $36,900. Open House from 6:30 p.m. to 7:30 p.m.
Phone owner 479-2209 or 652-1562

OWNER—SOOKE

OPEN HOUSE, 2-5 DAILY
Reduced from $54,500 to $52,700. Finished basement, 3 bedrooms, low taxes. Offers. 642-5953.

BEST BUY IN FAIRFIELD — 3-bedroom renovated home near water, school, stores. $55,000, by owner. 385-5836.

ATTRACTIVE 2-BEDROOM home, some extras, 1015 Clare St. on Oak Bay Border. $52,500. 598-4987.

MANN — T. L. MANN & ASSOCIATES LTD.

BEAUTIFUL PROPERTY $45,900

This solid older bungalow is set well back from the street on a huge yard (80x135) of fruit trees, shrubs, flowers and a private back yard. 3 bedrooms, basement, driveway, garage, tool shed and sunporch. To view call
598-5144 GLORIA JONES 383-2825

THIS CHARACTER HOME

has stained glass, high ceilings, fireplace and dining room with built-in buffet. There's 3 bedrooms plus a large kitchen with sliding glass doors opening onto a sundeck. Asking $50,500.
598-5144 GLORIA JONES 383-2825

THE DIRTY 30's

This is your chance to live cheaply and profit later! I have homes at $32,900 and $36,900. Sure they need work but the price is right. Call today for details.
598-5144 EILEEN MARTIN 477-7050

SMILING PLACE

This is a place where any man and his family can be contented. Nestled under tall trees for shade and beauty. You'll enjoy a teak panelled den with fireplace. 4 bedrms, 3 baths, bright modern kitchen. Over 2900 sq. ft. of modern home right on Oak Bay border. 937 Redfern. $79,950. MLS
598-5144 TED PINFOLD 388-7742

FAMILY HOME

Here's a great 4-bedroom home in the Town & Country area. Big kitchen, 2 bathrooms, rec room, extra parking. Offers considered on asking price of $58,900.
598-5144 KEN MANN 477-6773

BRENTWOOD

New 2,600 sq. ft. 1½ storey Tudor home. Sunken living room, huge dining room, family room off kitchen, 2½ baths, 3 bedrooms, big den, 3 fireplaces. Double garage. Excellent quality. $97,000. Priced below replacement.
598-5144 KEN MANN 477-6773

$44,500

A good starter home with 3 bedrooms, big kitchen, 4-pce. bath. Living room with F.P. This house was updated 3 years ago. Possession can be immediate. Located in the Wilkinson -interurban area. Very quiet. All offers considered.
598-5155 KEN MANN 477-6773

$48,900

A lovely 6-year-old Sidney home. No steps, ideal for young or old. Big living room with Franklin stove, 2 big bedrooms, utility room, carport and nice yard. Freshly painted. Just listed. Owner will look at offers and deals.
598-5144 KEN MANN 477-6773

JUBILEE: NEW

Contractor about to start a 1½ storey full-size family home with 3 bedrooms, 1½ baths. Beautiful design. Priced at only $54,000. Enquiries.
598-5144 KEN MANN 477-6773

LIVE ON THE WATER FOR $25,000

This 2-bedroom floating home is located just 10 minutes from downtown Victoria. Exclusive moorage prevents anyone blocking your 280 degree view of the water. Designer owned and decorated, super construction. 4-pce. bath — kitchen includes refrigerator, rotisserie oven, and washing machine. Franklin fireplace in living room. Excellent accommodation and view at this price. Exclusive with:
BRUCE F. GIBSON 598-5144

VR. Victoria Realty LTD 386-3585

OPEN HOUSES SAT. & SUN. 1 - 4 4171 BORDEN ST. 4 NEW HOMES

All near completion, quality built by Hucker Construction. Hard-to-beat value, starting at $61,900. High Quadra area near schools and park. Trades considered. For a private showing please call us anytime. Leo Vandyk, 479-6264 or Colin Munro, 6522-3383.

OPEN THURS.-SUN. 2-4 & 6-8 SAANICHTON (WALLACE AT CULTRA)

Like hot cakes, 27 brand new homes — only a few left. Come out and see why, perhaps you will discover these are the best buys on the market. Still across the board selection, quality 1500 sq. ft. ranchers, Cape Cod, 4 level splits, and conventional bsmt. homes. Priced from $55,900 as little as $2,800 down with a B.C. Gov't 2nd. mtge. DIRECTIONS: Pat Bay Hiway to East Saanich Rd. to Cultra. See Morris Lund or Colin Munro, 386-3585, anytime.

SPARKLING SHINY JEWEL $59,900

And worth every penny, you will not find a more immaculate home. Offers a neat LR with FP, sep. dining room, glass doors, through hall, large master bedroom, beautifully tiled bath and 2nd bedrm., family-size kitchen, exceptional cabinets, built-in dishwasher and garbage compactor, garburator, nook with glass doors to sundeck. 3rd bedroom or den, all wall-to-wall or new floor coverings. Full basement with quaint family rm. and sewing rm. Sun filter blinds. A meticulous easy-care lot. Extra parking for camper or boats, etc. Fully fenced rear yard, 18 foot swimming pool. A MUST TO SEE. call Grant MacFarlane, 386-3585, 479-8528.

$37,500 1770 Albert St. JUBILEE

A real little jewel — completely renovated 1-bedroom, very, very sharp. Taxes $266.20 gross. Thermostat electric, near new appliances, included. Modern kitchen, tile bath. To view please call Ian McGregor, 386-3585, 652-4668.

BB BROWN BROS. on BLANSHARD — "People Helping People"

OPEN HOUSE 2 - 4058 Corners Pl. Sat. & Sun. 1:00 - 4:00

The most immaculate 2 bedrm. townhouse we have had the pleasure of listing. Ideal for young family or retired folks. Complete will all appliances, drapes and shades. Priced to sell quickly at $41,900 with easy terms. MLS 34352.
TED KAY 385-4086
JIM MASSEY 385-8226
or 385-8771 (anytime)

BRIGHT 2-BEDROOM COTTAGE With large workshop, situated on deep, well treed lot, near beach and schools. Newly wired with electric heat and hot water. Good value at $39,900. 656-6351 (no agents please).

JACK MEARS OAK BAY REALTY LTD.
2184 OAK BAY 598-3321
Where Trust Is The Basis Of All Business

OPEN HOUSE 1585 THORNHILL PLACE SAT. & SUN. 1:30 - 4:00

QUALITY — is what you get in this new split level POST & BEAM on a large level, corner lot. Too many EXTRAS to list but a few are LARGE master bedroom, THREE piece ensuite, EXCEPTIONAL quality cupboards and eating area, DOUBLE carport, electric heat, THERMOPANE. For future development, a FOURTH bedroom, large rec. area and a THIRD bathroom. Truly a BUY on today's market at $79,900. Come and see us on Open House or call for private viewing to MARJ NAPPER or MARKIE MUNN at 598-3321 anytime.

OPEN HOUSE SAT. & SUN. 2-4 P.M. 2411 HERON ST.

Delightful 2-bdrm. home on quiet street only 1½ blocks from the sea. Tastefully decorated and well maintained. The bright, cheery kitchen opening onto deck could make you want to buy this home. Asking $69,000. For prior appointment please call GIBBY McFARLAND 658-5927 or 598-3321 anytime.

OPEN HOUSE 2187 CENTRAL AVE. SOUTH OAK BAY SAT. 1:30 - 4:00

Just listed — immaculate 2 bdrm. character no-step-home. Spacious L-shaped living-dining room, with sliding glass doors leading to private patio. Gleaming modern kitchen. Separate garage. All ready to move into. Priced at $65,900. To view please call ROXELLE JACKSON 598-1093 or 598-3321 anytime.

NEWPORT AVE.

A most charming 2 bedroom, 2 bathroom home backing on to the Golf Course. Over $2,000 spent on professional updating in last year. In an area of steadily increasing values in the heart of Oak Bay. $99,900.
GEORGE BLACKBURN 598-3321.

LAND, LOTSA LAND!!

1. Sea view property. Nearly ½ acre on Fulton Rd. $35,900.
2. 8.5 acres, Whiffen Spit Road. $33,900. 3. 8.5 acres, plus two cottages, $68,900. 4. 1.55 acres waterfront, View Royal. $89,900.
GEORGE BLACKBURN at 598-3321 or 388-7354

SOUTH OAK BAY

Smart, brand new 4 bedroom executive home set in a landscaped rock garden in the heart of South Oak Bay. Spacious entrance hall, living room with fireplace, separate dining room., super modern kitchen with adjoining family room with fireplace, 2½ baths, 3 fireplaces, thermopane windows, built-in vacuum, double carport, open versatile 2200 sq. ft. design. Asking price $129,900. MLS.
HANN PRIMGAARD
598-5812 or 598-3321.

ESQUIMALT HIGH SCHOOL

Make me an offer on this 3 and possibly 4 bedroom home. Living room, separate dining room, kitchen and extra room down. Very convenient to school so now is the time to make your offer on this Multiple Listing 33805. Call BILL MOHR for viewing, 598-3321 or 598-6716.

OAK BAY — $73,500

Here we have a 6 bedroom home situated in a very good residential area close to Golf Course. University and elementary. Large living room, separate dining room, kitchen plus 3 bedrooms on the main. Down consists of 3 bedrooms rumpus room plus laundry. For the money plus the area this is an excellent buy. For information on this exclusive please contact BILL MOHR at 598-3321 or 598-6716.

SOUTH OAK BAY OLDE WORLD CHARM

This unique property, nestled on beautiful grounds, offers 3 bedrooms, gracious living room with fireplace, separate dining room, 1½ baths, spacious sun room overlooking formal garden. MLS 34449. To view please call GIBBY McLEOD 598-2264 or ROSELLE JACKSON 598-1093 or 598-3321 anytime.

A CHARMING FAMILY HOME LOCATED ON NEWPORT AVE.

Backing onto the Oak Bay Golf Course and close to the ocean this fine home offers beamed entrance, large living room with sun room on south west end, beamed dining room with fireplace, kitchen with breakfast room overlooking golf course, family-play room with large sundeck off, four bedrooms (master with bathroom and dressing room), two and half bathrooms. Set in a private easy to maintain garden. Being offered at $147,500. PETER NASH 598-3321 or 592-3473.

CEDAR HILL — SHELBOURNE AREA

Very conveniently located, close to schools and shops this very well maitained home has 2 bedrooms on the main plus 3 down! The large living room has a fireplace, the kitchen is up to date and so are the plumbing and wiring. Taxes are low and the price realistic at $56,500. To view this attractive property please call JOHN BARNES at 598-3321 or 598-4243.

FAMILY HOME — FAMILY AREA

Close to good schools, 3 bedrooms, living room with fireplace, dining room, kitchen, full high basement. Large lot with fruit trees. Asking $69,900. Please call PHYLLIS COUTTS at 598-3321 anytime.

CLOSE TO CITY

An interesting floor plan with 4 bedrooms on main floor. Antique panelled living room with fireplace and dining room. Large sized kitchen with pantry. Full basement, nice garden. Asking $58,000. Please call PHYLLIS COUTTS or RALPH NEWTON-WHITE at 598-3321 anytime.

$38,000.

Close to Simpson's. One bedroom down, 2 up, good sized lot for gardening. Please call YHYLLIS COUTTS 598-3321 anytime.

SOUTH OAK BAY — $75,000.

This 3 bedroom, 1½ bath home would be ideal for the teenage family. Generous living and dining area. Convenient kitchen. Large rec. room, 2 car garage. For appointment to view call BETTY McFARLAND 658-5927 or GIBBY McLEOD 598-2264.

NORTH SAANICH

Custom built and quality workmanship. This 4 Bedrm. home, only 5 yrs. old on ½ acre, full high basement, double carport, double windows, and many more good features. Close to all amenities. Call 656-4358.

OPEN HOUSE, SATURDAY, 2-4 p.m., large 5-bedroom, 2½-bath, over 2055 square feet finished. $67,500. Call to view, 479-8580.

NEAR PARLIAMENT BUILDings $47,000. Two-bedroom with appliances, new hot water system. 479-8824.

ECONOMY $37,500. 2 BEDROOMS, fireplace, new wiring — heat good lot, fruit trees, garden, quiet street off Cloverdale, 477-3675.

NEW 3-BEDROOM HOUSE, CENtral Saanich, $49,900. 652-5615.

Century 21 WESTERN HOMES — 1837 Cloverdale 386-3494

U.F.O. OPEN HOUSE SUN 2-4:30

THAT'S RIGHT! Come and view this Utterly Fantastic Offering at $63,900. Owners have added RARELY found and EXCITING decor to this 3 BR full bsmt home. ADD the spacious Hallway, BEAUTIFUL kitchen loaded with SURPRISES, sep DR, 4 pc plus 3 pc bath, completely developed lower level — Rec Rm with Wet bar plus 2 more BRs. The address is 1005 NICHOLSON. SEE FOR YOURSELF — PLEASE COME IN. Your Hostess TERRY EDEN 386-3494 (24 hrs).

SUPER SUBURBIA

This exceptional newer home is a must to see with its open beam tudor design offering 3 BDRM, 1½ bath, living rm and dining rm. Let the kids romp in the roomy yard or Rover snore under the shady trees. Just $64,900. MLS 32678. Call JACK DAVIS 386-3494 (24 hrs).

SOUTH OAK BAY RANCHERS

Choice of two with or without basement. Both have family rooms, treed lots, large kitchens, immediate occupancy. MLS No. 34967 and No. 35171. Call TERRY SMOLLETT 386-3494 (24 hrs.).

UNIVERSITY MANSION

Spacious elegance with 6 bedrooms, entertainment sized public area, excellent games area and a multitude of additional features, enhancing the convenience of this two year old home. $129,900. Thirty to sixty day possession only, MLS. Call TERRY EDEN or TERRY SMOLLETT 386-3494 (24 hrs.).

NEW IN AN AREA OF NEW HOMES

Cul-de-sac full of new homes with treed surroundings. Three level split with family room and double garage sits high looking over the rest. 2½ baths, thermo-windows, MLS 35036 $86,900. Call TERRY SMOLLETT 386-3494 (24 hrs.).

SINCE 1887 Pemberton, Holmes Ltd. 1000 Gov't. St. 384-8124

OPEN

1760 LANSDOWNE
3-8 P.M. EVERY DAY
$51,500 — 2 bedroom, separate dining room, 3rd bedroom or rec. room in full basement. Fully insulated. Secluded garden — mature trees and shrubs. Quick occupancy. ML 35124. G.E. BUS RYAN 384-8124 Anytime (I'll call back within 20 mins)

OPEN HOUSE SUNDAY 2 - 5 ONLY $58,500

2347 BELLAMY RD. — off Trans Canada, tucked away in a nicely treed area, on sewer, only 15 min., from town.
IMMACULATE — 3 bedrooms, "L" shaped dining-living room, fireplace. Enclosed sunporch, rumpus room. Basement, carport. ATTRACTIVE GROUNDS, VEGETABLE GARDEN. NEW MLS 35403. TO VIEW ANYTIME CALL: MILDRED STAPELLS 384-8075 pgr. 506

CAPE COD

EXECUTIVE — near ARDMORE GOLF COURSE AND BEACH ACCESS. Expensive fixtures and carpeting. SUNKEN LIVING ROOM, SEPARATE DINING ROOM, attached double garage Nestled on .61 ACRE TREED. Large patio. MLS 35029.

AND RUSTIC CHARM

BRAND NEW — LUXURIOUS FAMILY HOME in North Saanich. 2300 sq. ft. finished, situated on ONE TREED ACRE HIGH ON A HILL near PARKLAND. A STEAL at $100,500. To view, please call MILDRED STAPELLS at 384-8075 pager 506 or JIM PARK at 384-8124 (EX 518)

MUST SELL

MT. BAKER VIEW, glimpse of sea. 3-bedroom family home planned for in-law suite. SITUATED IN CENTRAL SAANICH on 1.52 ACRES of fairly level land. Offered at $80,900. EX533. To view, please call MILDRED STAPELLS 384-8075.
pager 506 or
JIM PARK 384-8124

ARCHITECT DESIGN

LUXURY CORNER TOWNHOUSE with FIREPLACE — just like living in a home. 2 bdrms, 2½ baths, basement to develop. Garage, patio. Near BEACON HILL PARK. $95,900.
MILDRED STAPELLS
384-8075 pager 506

NEW LISTING 5145 LOCHSIDE

Small cottage with fireplace situated on beautiful landscaped lot ovelooking Cordova Bay. Close to schools and shops. Asking $42,500. For details, phone ALBAN BOWES, 479-5693 or 384-8124.

Lorenzen REALTY LTD. 50 Bastion Sq. Bus. 383-4151

Little But Lovely High Gorge

Little but lovely on a very nice lot with good landscaping. There's a full concrete bsmt., the roof's a yr. old, it's stucco and pretty outside, sound, and well planned for an extension. There's a FP and hardwood floor in LR. A roomy kitchen has dining area, bath is 4-pce. and BR on main is 12x11. There's a children's room up with room for playing. Plumbing and wiring are updated. Only $44,000.
BETTY SHEPHERD
388-5464 Pager 704

Open House Sat & Sun. 1:30-4:30 3365 Doncaster Dr. Roomy But Reasonable $54,900

From the outside it looks like a small bungalow but there is over 1500 sq. ft. of comfortable appealing living space in beautifully updated Colonial style home. Situated on a 50x175 ft. (av) tree fringed lot, the fully fenced back garden offers privacy and a woodsy atmosphere seldom found right in town. Pillared entrance invites you to step inside the graceful foyer where glass panelled doors lead to the bright LR. Mantelled, brick FP, and wooded casement windows echo the Colonial style. Roomy kitchen has been marvelously updated with work and dining areas handsomely separate by golden ash and leather cabinets and breakfast bar, yet left open enough for easy conversation. Laundry room with good storage is ideally located off. Master BR, 12'x2"x11'3" has a nice woodsy outlook, and 2nd BR has 9x3 ft. closet for extra storage. Upstairs there are twin 14x8 ft. BR's to delight any youngster plus a large play, office or sewing area. Large, separate garage (wired) provides a good sized workshop for the hanyman or craft oriented person.
MARY LOU LORENZEN 388-5454 Pager 705. RES. 382-5788. OFFICE: 383-4151.

LAKE HILL OPEN HOUSE BY BUILDER 3985 BLENKINSOP

Sat. and Sun. 1-3 p.m. 479-0495 after 5 p.m.

BRITISH AMERICAN REALTY LTD

POOL 4 BEDS $54,900

Be sure to see this exciting new listing, completely renovated right down to the new kitchen cabinets and featuring 2 beds up, 2 down, 1½ baths, piral staircase and large Rec Room. Enjoy the 24 ft. pool surrounded by cool decking and including new vinyl liner.
All this and much, much more conveniently located on a good street close to Sears, with possession available itmediately, complete with large assumable mortgage at an attractive interest rate.

YOUNG EXECUTIVES

Will delight in this 2 year old, ultra modern townhouse in a small prestigious complex located off Fort St. and Rockland.
No expense spared in the construction and design, 3 floors fully developed including 3 bedrooms, feature wall, FP, 2 and 4 pce. bathrooms, laundry and family room.
A large assumable mortgage at low interest rate is available, hence realistically priced to sell at $65,900.

BEAT THIS AT $52,900

First time advertised, this 15 year old quality built home with shake roof and great views overlooking the lake, in superb condition throughout and offering 2 large bedrooms, LR with FP, DR, spacious modern kitchen, full high basement and drive-in garage. Located on a large fully fenced landscaped lot on Greenridge Cres. and Saanich Road. Quickly drive by then call us.

DIFFERENT VIEWS

From every room in this 5 year old professionally finished 4 bedroom custom built home located in a private and quiet cul de sac in the desirable Doncaster Heights area. An ideal home for the busy Executive that requires convenient location, privacy and minimum lot maintenance, with over 2000 sq. ft. including rec. room complete with Quartz FP and fabulous views looking down on tall trees and rocks with the mountains beyend.
In sotiesss condition throughout and realistically priced at:
JUST $89,500.

SECLUDED RANCHER 1983 SQ. FT.

A six month old home located on a secluded half acre lot close to Prospect Lake. There is no shortage of room with almost 2000 sq. ft. on one floor plus a full bsmt. Every room is large. Special features include all thermo windows, heatilator, FP, sunken LR, built-in vacuum, dishwasher and unique beamed ceiling. Some minor finishing and landscaping is required. Must be sold immediately therefore reduced to $87,500.
RANDY SMALL
385-1431 388-6275
LEE WROBEL
Pager No. 654 or 865

REALSPAN PROPERTIES LTD. — 846 BROUGHTON 388-6454

"Tell Everybody How Handy the Location Is" $49,900

These were the words the owner used to describe the convenience offered by the location of her home in the Gorge-Tillicum area "you don't need a car, you know . . . because the Fairways Shopping Centre is just minutes away, the buses at your door go almost everywhere and the scenic Gorge Park is at the end of the street, spotlessly clean and tidy, attractively painted and carpeted, large kitchen with separated D.R., very nice L.R. with beautiful oak floors, 3 bdrms, 2 baths, and very private backyard with numerous rose bushes and fruit trees. Immediate possession. Furniture with house also for sale. Don't wait on this one. (MLS (Lock Box). Excellent buy! Call:
388-6454 DOUG MENZIES 479-6256

DFH — D. F. Hanley & Associates Ltd. 1557 McKenzie 477-7284

DEEP COVE OPEN HOUSE 625 CROMAR SAT. 2:00 - 5:00

Out West Saanich Rd. (1½ miles) past Pat Bay), turn left onto Downey then right onto Derrick, left onto Cromar. Over 1,600 sq. ft. on ½ acre with 4 bedrooms, family room, unique kitchen, large living room with fireplace. A top-quality rustic home you'll just have to see. Make your offer on the asking price of $76,900. M.L.S.
BILL CARNEGIE
477-7284 (24 hrs.) 652-3627 (Res.)

Rockland Magnificent Views

Beautiful mansion overlooking city, sea and mountains, unparalleled views in this location. 7100 square feet of home with 7 bathrooms, 8 bedrooms, expansive entry, studio, den, parlour, living room, dining room, modern kitchen, wine cellar, fully modern, in immaculate condition. Also included is a separate building lot with equivalent views. Inviting your offer.
BARRY BOWES
388-6258 595-5303
CEDRIC STEELE RLTY LTD.

Fairfield Realty Ltd.

OPEN HOUSE

1414 Brooke St. Sat.-Sun. 2-4:30 P.M.
FAIRFIELD
Excellent 2 bdr. no basement home with large L.R. (H.W. floors and fireplace), modern kitchen, drive-in garage set on a large corner lot (fruit trees and veg. patch) overlooking a park. Excellent retirement home offered at $57,000.00. TONY BROGAN 388-6275 Pager 2471; ANN BLONDEAU 5987824 or 383-2244. P.S.: Vendor will appreciate quick sale.

A.H.O.P.

DUPLEX
ONLY TWO LEFT
$1250 down, 8 per cent mortgage, bedroom. 1½ bathrooms, fireplace, large backyard close to major shopping and rec centre. Goldstream Ave., across from beautiful Colwood Golf Course. Open House Friday 4-8, Sat. and Sun. 1-4. Phone G. English, Leano Development Ltd., 388-5641, 479-5613.

BY OWNER, JAMES BAY, 3-bedroom character home near park. 383-4244.

250 HOUSES FOR SALE

the Permanent

3647 SHELBOURNE 477-0141

OPEN HOUSES

SUN 2 - 4
3402 HENDERSON
NORTH OAK BAY. Quality throughout, 3 large BRs, 1½ baths, professionally finished rec. room. See to believe. ASKING $89,900.
JACK (BILL) HOWES
477-0141 658-5100

SUN 1:30 - 4:00
2208 KINROSS
1375 SQ. FT. OF SPACIOUS LIVING AREA. 3 TWIN SIZE BRs, full bsmt., rec. room, extra BR. Secluded, fenced yard. Your host-hostess.
477-0141 ELEANOR BRAY 592-1130

SUN 7 - 9
4 - 3274 RUTLEDGE
$44,500
Very unique townhouse, 1174 sq. ft., all on one floor. 3 BRs, lge. family kitchen, patio doors off LR, lge. fenced private yard plus workshop.
477-0141 KENT DEANS 386-7156

SUN 2 - 4
2760 DOOLEY
SUPER HOBBY FARM. 5.56 acres. 4 BR home, LR with FP, family rm. with FP, 2½ bathrooms, carport PLUS separate 3-car garage. Makes for super workshop. All new stable for 4 horses. Property fully fenced with 2x6s. A must see at the REduced price o f$129,000.
ANDY ANDERSON
477-0141 388-6275 pager 401

STARTER
2 BRs on main plus 2 more up. Nice LR with FP, bsmt. Quiet street, close to Sears. Offers on $45,900.
477-0141 FRED JACKSON 658-8472

IN-LAW
4 YRS OLD
2 BR, 2 bath in-law suite with 3 BRs, 1½ bath main. Situated on a dead-end street. This near new home is most suitable for the in-law situation, with separate entrance, etc. Offers to $75,900 will be considered. This is a big home. Call anytime.
BRUCE BATEMAN
477-0141 384-2827

PLUS cosy 2 BR bungalow, w.w.,
EASY CARE LOT
FP, large bright kitchen, full high bsmt. with rec. rm. Offered for quick sale at $45,900.
477-0141 CONNY YASEY 477-8751

FAMILY HOME
$72,500
2 yr.-old split level, 3 BRs, sep. DR, nice kitchen with eating area, rec. rm. with FP; ready for finishing. To view please call anytime.
477-0141 CONNY YASEY 477-8751

$73,000
OPEN BEAMS
Vaulted ceilings and a handsome 8'6" wide floor to ceiling old brick fireplace are featured in this lovely multi-level split. 7 yrs. 3 BRs, rec. rm. Lovely location in Central Saanich. MLS.
WALLY MICHAELS
477-0141 477-4884

DINING - 2 BR
$45,900
Modern bath ensuite to both bedrooms, nice DR, all with w.w., modern kitchen with built-in breakfast COUNTER. Drive-in garage and workshop, together with landing room in bsmt. Make an offer on this well kept home. CALL ANYTIME.
BRUCE BATEMAN
477-0141 384-2927

FORECLOSE
S X S DUPLEX
$43,900. 1700 sq. ft. included, full high bsmt., rock FP, in large LR, separate DR, 3 BRs. Adjacent to heavily treed park on quiet street. Only 2 years old. Well below replacement cost; make an offer on both sides.
3 BRs, 1½ baths, fireplace, dining room, used 1 yr. Lots of storage. $42,500.
BRUCE BATEMAN
477-0141 384-2927

UNDISPUTED QUALITY!
Custom built by a Dutch cabinet maker for his own residence. This family home features 5 BRs, 3 bathrooms, a large LR with a slate FP, thermopane windows throughout, separate DR. Large family kitchen with custom built cabinets. Many more features too numerous to mention. PHONE ME NOW TO VIEW THIS FINE PROPERTY. Priced well below replacement at only $73,900.
HARVEY N. MERRITT
477-0141 595-7672
"I'M HERE TO HELP YOU"
THE PERMANENT

GORGE BURNSIDE
Lots of privacy on this double lot home, 2 to 4 bdrms., fireplace in large living room, separate dining room opening onto sundeck. Separate garage with studio upstairs. Asking only $59,900. Don't miss out. Call LARRY QUAGLIOTTI, 477-7988, or Castle Properties, 386-6164.

ESQUIMALT
View of harbour. Fireplace in living room, 3 bdrms. Just been rewired. Open to offers. Asking $43,900. Call LARRY QUAGLIOTTI, 477-7988 or 386-6164.

LANGFORD
Three custom built homes. Open to offers. From $63,900 to low 80s. To view call LARRY QUAGLIOTTI, 477-7988, or Castle Properties Ltd., 386-6164.

NEW LISTING
WILLOWS
OPEN SUN
1:30 - 4:30
2339 DUNLEVY — OAK BAY
Excellent 2-bedrm. home in fine LR-DR. For further information or to view call
598-1448 PAULINE CASS
Seaspray Properties Ltd. 595-3151

FOR SALE BY OWNER
667 Haida Drive (first left off Fulton Rd. on Triangle Mountain). ¾-acre, gently sloping site, wooded 2 sides. split level, 1½ years old, cedar sided, shake roof with double glazing, 3 bedrooms, 2 carpeted receation rooms, 5 appliances, well stocked garden. $72,500. Phone 474-2470.

$42,500
3 bedroom, fireplace, large laundry room, carport, large lot, fruit trees, garden shed, reduced $2400. We want to sell — Make us an offer. 479-8380.

OPEN HOUSE
WED., SAT., 1-4
3330 WOODBURN
By owner, spacious, modern bungalow, full basement, 3 or 4 bedrooms, 3 ests plumbing, double carport, $89,900. Call 592-4530.

BY OWNER
426 Davida St. Cute and cozy, 2 bedroom house, Gorge area. Spacious front and back yards. Flowers and fruit trees. Large garage. Open to offers, on $41,000. 384-9210, appointment only.

STARTER
James Bay, 3 bedrooms, fenced yard, remodelled inside; very low down payment. Valuable townhouse zoned lot. Hurry! Only $36,000. Appointment to view 385-9660 after 5.

THE "HISTORY MAKERS" WHITTOME'S

Gordon Hd. Rancher
FAMILY accommodation close to all SCHOOLS and rec centre, 3 bdrms plus den, 2 baths, lge. kitchen featuring solid KNOTTY PINE cupboards and blt-in nook, full bsmt. Private lot with fishpond and mature landscaping. New exclusive, $69,900.
388-4271 Ross Bracken 477-0029

TREAT YOURSELF
to this charming home. Living rm. has FP, separate 12x14 formal dining rm, gleaming hardwood floors, Kit. has eating area, 2 spacious BR plus BR and sewing rm up. ¾ bsmt. Sundeck overlooking lovely well kept yard. Neat and clean, no work to do.
388-4271 Ruth Lukaitis 477-5306

Uplands Border
OAK BAY
Reduced to $84,900, 4 bdrm Cape Cod style home. Living rm, dining rm, kitchen with eating area. Lge. rec rm with FP down. Triple plumbing. Lge double carport on lane. Situated in area of quality homes. For more information please call:
388-4271 Oliver Douglas 598-3926
388-4271 Ted Wilkinson 652-2739

SOOKE
$49,900. 2 YEAR OLD MODERN HOME. LOVELY ROCK FP IN LIVING RM., 3 BDRMS. SOME DEVELOPMENT IN BSMT. FOR 4TH BDRM. AND REC RM. WITH FP. LOT 70X150. ELECTRIC HEAT. GROUND LEVEL ENTRY. TO VIEW CALL:
388-4271 BOB JOHNSON 592-3573

Keating Ridge
VIEWS, VIEWS, VIEWS. Haro Strait and San Juan Islands from this 3 bdrm ranch style home situated on large lot, 212x102. Future subdivision possibility. Home features living rm with FP, dining rm with sliding glass doors to sundeck, drive in garage with workshop. Asking $75,000. For more information and to view please call:
388-4271 Oliver Douglas 598-3926
388-4271 Ted Wilkinson 652-2739

ARBUTUS AREA
IN AREA OF DELIGHTFUL HOME OFFERING 2480 SQ. FT. OF ACCOMMODATION ON TWO LEVELS. SUNKEN LIVING RM WITH ROCK FP, AND TEAK FEATURE WALL PANELLING. QUALITY BROADLOOM THROUGHOUT. 2½ BATHRMS, ELECTRIC HEAT. MLS 35028.
388-4271 BOB JOHNSON 592-3573

OAKLANDS AREA
Starter or retirement, 2 bdrm nostep bungalow on large easy care lot close to shopping and transportation. Asking $43,500. MLS. For more information please call:
388-4271 Ted Wilkinson 652-2739
388-4271 Oliver Douglas 598-3926

½ BLOCK TO HILLSIDE MALL
Above-average 3-B.R. retirement home with sep. D.R., newly decorated 4-pce. bath, attractive F.P. in L.R., convenient kitchen with pantry, family room down and more storage than you'll need. All this on private 53x132 lot and offered exclusively at $57,500.
388-4271 Ross Bracken 477-0029

Capital City REALTY LTD 830-D Pembroke St. 388-7557

VIEWS!
ESQUIMALT
Cheery 3-bdrm. home; full basement; family kitchen; lovely harbour views from sundeck; good lot — great for gardening; garage and workshop area. $56,000.
MELODY VILLENEUVE
384-8563 388-7557

HANDYMAN SPECIAL!
DONCASTER AREA
3-br. home, corner lot, 50x150. Quiet area. Close to schools, bus, shopping. Only $41,000.
Adeline Nichol 477-8562

CAREY RD.
SMALL AN DCOSY
Two older two-bedroom homes on Carey Road. Both nicely renovated, with negotiable appliances. One has basement with drive-in garage plus a Prices? One is $39,900, the fireplace and dining room, other $49,9000. Call me:
Karen Barclay at 478-6738 or Capital Realty, 388-7557.

REDUCED TO $49,500!
For quick sale — cute, comfortable, 2-bdrm. home with full bsmt. Gorge area. Fenced yard. Stucco exterior. Well priced. Call now!
SHIRLEY MMOLLBERG
478-5327 anytime

GORDON HEAD $62,000!
Three-bdrm. family home, only 4 yrs. old. Fireplace,sundeck, ensuite plumbing. Full basement with spare room. An immaculate home. Call now!
SHIRLEY MOLLBERG
478-5327 388-7557

OPEN HOUSE 1:30 to 4:00
3801 Blenkinsop, Aug. 26 and 27th
4-bedroom, 3 bathrooms, 3-yr.-old, over 2,000 sq. ft. living area, Spanish-style home. Circular drive plus parking for that boat or trailer. Bus service to your front door.
Call Adeline 477-8562
of Capital City Realty Ltd.
388-7557

T/C TOWN AND COUNTRY REALTY
579 DOUGLAS ST. 382-7276

REDUCED
Executive family home, 3 bedrooms and suite for in-law. Immaculate throughout. Excellent decor. Many extras included in this master-built home. MUST BE SOLD as owner has bought. $77,900 or offer? Call A. Klenman, 592-9771 or 382-7276.

LADYSMITH
Cozy 2 bedroom Cottage on 57x144 lot close to Safeway. Full Price $21,900 and owner will carry large mortgage. Taxes only $193. per year which means you pay $1. call A. Klenman 382-7276.

$45,000
Neat and tidy 2 bedroom home with oil heat and basement. 30x133 lot in commercial zone. Clear Title — $5,000. down will handle. A. Klenman, 592-9771.

3-Level SPLIT
$67,500
Located in prime Gordon Head area. A 7-year-old 3-bedroom home. Living room with fireplace. Dining rm with sliding glass door to sundeck, bright kitchen with eating area, 1½ baths, TV room or 4th bedroom in half basement; easy care level lot with many trees and shrubs and ample room to park motorhome or boat; back yard fully fenced. Phone Jim Webber, 382-7276 or 658-5977 (res).

OPEN HOUSE
SAT. 6-8
SUN. 2-4
1584 THORNHILL
OFF KENMORE $98,900
2 yr. old Spanish beauty offering a formal D.R. 1500 sq. ft. main floor with family room. Balcony. Lavishly finished. Welcome Realtors.
Pat Frobes 477-1781
CAPITAL CITY REALTY LTD.

Cedric Steele Realty Ltd. 388-6258

Windyhaugh Manor
Open House
Fri. - Sat. - Sun.
1:30 - 4:30
1968 Fairfield Rd.
(Please park on Fairfield Rd.)
Four unique masonettes, situated on ¾ of an acre of superb view property on the Queen Anne slope overlooking Victoria and the Straits of Juan de Fuca. The suites, each between 1000 and 1400 square feet, all have fireplaces, paneling, high ceilings, decks or patios. Bathrooms and kitchens feature superb custom cabinetry and extensive use of imported Tiles. This magnificent building epitomises the character of the Edwardian period with the convenience of Modern Living. The established gardens and common areas include an enormous conservatory, workshop, very large storage rooms, private tea gardens, barbecue area and if you wish, room for your own vegetable garden. Windyhaugh is a unique living experience. Priced from $66,900. Do yourself a favour, view this exclusive listing with JOHN WEST and DAVID BILLINGHAM, 386-6258.

Capital City REALTY LTD. 830-D Pembroke St. 388-7557

NEAR THE SEA
Fairfield solid 4-bedroom home. Large rooms, two bathrooms. Double garage. Asking $72,900. Fast possession. Dial Cliff Stretch 388-7557 or 388-6275 pager 2837.

SECLUSION ON THE SEA
Post and Beam 1265 sq. ft. home built 1959. Complete seclusion your own little bay, 4-mile circle. Dlightful 3-bedroom home, near third acre lot. Vacant owner transferred. Excellent value at only $86,900. Dial Cliff Stretch at 388-7557 or 388-6275 Pager 2837.

GORDON HEAD
Solid, clean well built bungalow on larger than average lot. Owner must sell. Price $54,900. Dial Cliff Stretch 388-7557 or 388-6275 Pager 2837.

COLWOOD BRAND NEW
$54,900
3 bedroom homes with fireplaces, thermopane windows, extra insulation, super full ground level basements.
5 Yr. Builder Warranty
524 and 528 STORNWAY DRIVE (Off Wishart) more nearing completion. Choose your own colour schemes. Other new homes priced from $64,500.
Visit Our Display Home
3231 WISHART ROAD
SAT. SUN. MON.
2 - 5
Or to view at your convenience call:
478-1721
Ridley Bros.
DEVELOPMENT CO. LTD.
3108 METCHOSIN RD.

SWINERTON'S REALTY WORLD

4 BEDROOMS ON 2 LEVELS
1590 KENMORE
Spacious family home on compact lot. Over 2,100 sq. ft. of Craftsman built DUTCH COLONIAL, featuring cross hall plan, 2 fireplaces. Double glass windows, giant sundeck and carport. Driveway with oodles of parking. See it with:
598-6143 BOB CARTER 385-2481
Swinerton Stewart Clark Ltd.

SEABOARD PROPERTIES LTD.

QUIET LIVING
Lush green lawns greet you on this short street of lovely homes — all have good wells. This 2 yr. old home of over 1,400 sq. ft. features thermal windows on both floors, elec. forced air heating, 3 bedrooms, 2 bathrooms, 2 F.P.'s, beamed ceilings, rec room. Also a good barn, greenhouse and steel shed on the large lot. Asking $77,900. MLS 34848.
652-1141 ROSE RUSE 652-2691

OPEN HOUSE
Sat. & Sun., 1-4 p.m.
SEA VIEW — BY OWNER
Beautiful 3,000 sq. ft. 3 bedroom, 3 bath home on ½ acre lot. Contemporary design plus the charm of old brick and multi-paned windows. 2 fireplaces, den, large eat-in kitchen with Jennair, family room, 3 decks on the view side. Cathedral ceilings in entry, living room and dining room. Views of Mt. Baker, Haro Straits, Mt. Douglas. $126,500. 4667 Deerwood Terr., Broadmead. 658-5824.
Principals only please.

LOVELY TUDOR CHARACTER home, richly refurbished on quiet well treed street of quality homes in Victoria. Three bedrooms and den, recreation room, two bathrooms, large beamed ceiling living rom, 16 x 24 with original built in oak cabinets and fireplace, large modern kitchen 10 x 22 with dining area, sliding doors leading to sundeck, laundry room, garage, beautiful carpets and drapes fully insulated. Private. $61,500. 595-7406.

QUALITY CONSTRUCTED 4-BEDroom home. 1 bedroom in basement. Located close to schools. Features: fireplace in living room, large sundeck, rumpus room, laundry room, workshop, easy-care lot with fruit trees, 1½ bathrooms upstairs, ½ with shower down. Quiet dead-end street with great neighbors! 309 Daniel Pl. (off Metchosin Rd.) $63,500. To view: 478-5474.

1557 PEAR STREET
Extensively renovated to new home standards throughout, beautiful open plan, 3 bedrooms, sitting dining room, fireplace, large sunny kitchen with laundry area, two decks, many extras not listed, moderate price range, truly a lovely home in a much sought after family area. Open House most days or call 598-2893 after 9 p.m.

JUBILEE HOSPITAL AREA
Under construction, great retirement or starter home, 2-bedroom no basement, custom cabinets, carport, fireplace, cedar siding exterior, purchase early and pick out own paint, carpet, siding, colors, etc. $47,500. Phone 479-0439.

SEA VIEW HOME
Fully developed 3-bdrm. Immediate occupancy. $87,900, by owner. To view, 478-9998.

FOR SALE BY OWNER, IN Sooke. 3 bedroom home, full basement, Swedish fireolace, dining area, all on 3 subdivided lots! all 50x120. 642-3812.

Charman Pacific Realty Ltd. 608 Broughton Street

CHOICE LOCATION CHARACTER HOME
THE INTERIOR OF THIS MOST ATTRACTIVE HOME IS A MUST SEE FOR THE BUYER WHO SEEKS SOMETHING A LITTLE DIFFERENT. LIVING-ROOM WITH FIREPLACE, APPEALING KITCHEN WITH IN-LINE DINING ROOM, 3 BEDROOMS AND 4-PCE. VANITY BATH. LUXURIOUS WALL TO WALL CARPETS THROUGHOUT. LARGE SUNDECK, RUMPUS ROOM 28 x 12. MOST DESIRABLE AREA CLOSE TO ST. JOSEPH'S CHURCH, AND WALKING DISTANCE TO ALL SCHOOLS. BEAUTIFULLY LANDSCAPED LOT. PRICED AT $68,900. CALL NOW:
L. MARSHALL, CHARMAN PACIFIC REALTY
385-9765 or 479-3234

GEORGIA PARK TERRACE
EXCEPTIONAL EXECUTIVE HOME
PANORAMIC VIEW OF SEA AND MOUNTAINS
Four levels allow privacy for family activities. Main level includes living room with fireplace and bay window, adjoining dining room with french doors to porch and large enclosed patio, kitchen (Citation cabinets, built-in dishwasher, etc.). Elegant spiral staircase up to den, main bathroom, three bedrooms. (Master bedroom has full bathroom ensuite, private sundeck off). Down to spacious panelled entrance hall, large rumpus room with sliding doors to patio and back garden, laundry room, two-piece bathroom. Staircase down to lower level, including workshop, storage areas, large extra bedroom or hobby room, small sewing room. Many other attractive features in this unique home. Asking $125,000. MLS.
FRANK CARR, CHARMAN PACIFIC REALTY LTD.
385-9765

OPEN HOUSE
932 WILMER
(Off Quamichan)
FRIDAY, 1-4, 7-9
SAT, AND SUN. 1-4
OAK BAY BORDER
IMMACULATE
TWO BEDROOMS
FULL BASEMENT
CHARMER
ASKING $57,900
Located on a QUIET STRETE in one of the PREFERRED AREAS of Victoria. Lovely landscaped EASY-CARE treed lot. Ideal retirement or starter —close to OAK BAY and city. LOW DOWNPAYMENT possible. Taxes $697.21 gross. COURTESY TO ALL AGENTS. Call ROBERT YOUNG, 388-6275 (Pager 821) or 383-9898 residence or 383-4124 anytime. Park Pacific Investments Ltd.

BB BROWN BROS. on BLANSHARD
"People Helping People"

OPEN HOUSE
Sun. 2:00 - 4::30
980 Arundel Dr.
WATERFRONT
A 2-storey imposing family home with large rooms totalling 3,000 sq. ft. of living space which includes beamed ceilings. This home is situated on over one acre of quiet and secluded park-like land and overlooks a beautiful waterview of Portage Inlet. This property is an estate sale offered at $145,000. Exclusive Agents.
DOUG LAWSON and
JOE RICKARD
In Attendance
385-8771 (anytime)

GORDON HEAD
$53,900 & UP
DOWN PAYMENTS AS LOW AS $900.00 DOLLARS. Buy now while interest rates are low. Vendor willing to carry a mortgage with payments to suit your budget. Call and ask about our financing. Buy direct builder to purchaser no commissions to pay.

CUSTOM BUILDING
Tired of looking at houses that are not just right for you? Let us build a new house for you, do some of the work yourself and save money.

TRADES
Looking for trades under $45,000 dollars.
For information or appointment to view our homes call Mrs. Pat Saulnier, Kasapi Const. Co. Ltd., 538 Dupplin Rd. at 386-5191 or res. 384-2197.

LIVE IN A PARK!
On a double lot, yet within the two-mile circle, and enjoy maximum seclusion and privacy. Mature shrubbery and trees completely hide this Cape Cod from the street. Two bedrooms, large den (or third), 1½ baths, sewing room, huge dining-kitchen, utility off, and storage galore. Modern where it counts, yet retaining the cottage character with lots of wood, Bay windows, and fieldstone fireplace. Room for your R.V., covered port for your boat. Perfect for the couple desiring something unique, with comfortable living, and a secure investment for the future. $63,500. 386-0502.

3 NEW HOMES LEFT
PRICES SLASHED
SAVE $, BUY DIRECT
3 bedrooms, 1½ baths, double carports. App. 1300 sq. ft., priced at $62,750 AND $63,800
Located on Patterson Road in Saanichton
Open for viewing
Week days 10 a.m.-7 p.m.
Sat. and Sun. 2 p.m.-4 p.m.
Geoff Field, 479-5270 or 386-0130

FAIRFIELD-ROCKLAND AREA
This modern bright — airy, spotless, three bedroom home, is on the market for the first time. Extra large living room with FP-D.R. - hardwood floors throughout. Large sundeck off the sunny kitchen. Full basement, rumpus room. Drive-in garage plus carport. Easy to maintain private garden. Close to buses, schools, and stores. Priced to sell at $65,000. To view this excellent home, phone 598-7625.

GORGE BEAUTY
$44,900
This 2 bdrm. immaculate home is a must to view for those looking for clean and tidy home with no fixing up to do. LR with FP, kitchen with EA and laundry off. Great backyard with fruit trees and garden area. To view call: SHANE BEFURT 386-6164 or 479-0010 CASTLE PROPERTIES.

NEW SPLIT LEVEL HOME
THORNHILL AREA. Over 1300 sq. ft. finished floor area. Exterior wood finish. Double carport. Concrete driveway. 3 bedrooms, 2 full baths, luxurious carpet. Raised panel hardwood cabinets. Teak feature wall in living-dining area. False beams. ilvng room. kitchen. $76,900. To view, Ulysses Construction. 477-3402.

SEASPRAY PROPERTIES LTD./ REALTOR
1911 QUADRA 386-3124
1175 NEWPORT 595-3151

OPEN
SAT. & SUN. 1-3
1537 San Juan
Are you in the market for a new home? Then put this one on your shopping list. Split level with three bdrms., 4-pce. bath, 2-pce. master ensuite, 2 pce. R.I., teak cabinets, slate F.P., quality carpeting, panelled feature wall in fam room, rock retaining wall around backyard patio; A GOOD BARGAIN FOR ONLY $71,500. CALL NOW:
386-3124 KEN POSKITT 477-0371

OPEN
SAT. 2 - 4:30
CADBORO BAY
Immaculate 2 Br. retirement or starter, with room for more if required. Well located with private yard, and a trouble-free in-ground heated pool. 3918 DAWE ROAD.
DOUG CODDINGTON
595-3151 595-0795
LESLEE FARRELL
595-3151 388-5464 Pgr. 665

OPEN HOUSE
SAT. & SUN.
1:30 - 4
1811 - 1815 Harvard
5 NEW HOMES open for your inspection. All 3 bedrm homes — thermo windows — fireplaces — ensuite — R.I. plumbing down AND MORE. Follow Feltham Rd. to Fairhurst and Follow the signs.
386-3124 DOUG POSKITT 477-0645

SIDNEY SELECTION
3 bedrms., L shaped living and dining areas, rec. room, Pool Room and 4th bedrm. down. Excellent potential for the large family and asking only $56,900.
386-3124 DOUG POSKITT 477-0645

BRENTWOOD BAY
A large lot on a quiet St. is the BONUS you get with this lovely 2 bedrm., full basement 5 yr. old home.
386-3124 DOUG POSKITT 477-0645

RELAX, ENJOY
Executive Living
ONLY $79,900
Beautiful sea, mountain and Island views from this lovely 3-bdrm. executive style reverse split home. On .77 of an acre, entertainment size living room with feature floor to ceiling heatilator fireplace, unique dining area, large spacious kitchen with eating area, beamed ceilings, well kept lawns, A REAL BEAUTY AT $79,900. ML 33852. TO VIEW NOW, CALL:
386-3124 KEN POSKITT 477-0371

CADBORO BAY
Excellent Value
In the heart of the Village, 1 blk. to sea, 2 bdrm. no bsmt. bungalow. Garage suitable for workshop. 50x103 lot-realistically priced to sell! Unbeatable location. Bring offers. $51,000.
LESLEE FARRELL
592-7246 595-3151
DOUG CODDINGTON
595-0795 595-3151

WANT A FIXER?
Could be restored to a nice home on a fashionable street close to Oak Bay. Bathroom up and down, 3 bdrms up and sewing room, 1 Bdrm down, 2 FP's, some stained glass, full basement. Kitchen has built in oven and counter top stove. Make your offers on 62,000. MLS.
RONALD WAY

Bayshore realty ltd. 388-6424 1006 fort st.

Margaret Bay
GORDON HEAD
$124,500
Contemporary cedar executive home of over 3,200 sq. ft. on one level and situated on almost half acre lot at end of quiet street with privacy. Many quality appointments accent the sunken living room with unique floor-to-ceiling rock fireplace, elevated dining room, oak kitchen with bright eating area, large family room with fireplace, two or three bedrooms and two full bathrooms. Ample space to add a tennis court, swimming pool or large garden. Must be sold as owner transferred. MLS 34016.
BRENT D. EWING
388-6424 658-5661

$43,900
PEMBROKE-COOK
CRYSTAL POOL
Extensively modernized; cute and tidy with new carpeting. Cushion floor, panelling and wallpaper accents. Main floor has livingroom with fireplace, large kitchen with eating area, two bedrooms plus bathroom. Downstairs is full height with two more rooms and place for a third plus laundry facilities. Small corner lot . duplex zoned. MLS 33024.
BRENT D. EWING
386-6424 658-5661

B.C. LAND AND INSURANCE AGENCY LTD.

OPEN HOUSE
All Day Sat. & Sun.
3186 Metchosin Rd.
Ideal father-son accommodation. A 4 yr. old 3 bdrm., 1½ bthrm home with an in-law suite in the basement. 4 pce. bath. RI Fireplace. Approx. 1175 sq. ft. on main, 950 sq. ft. in basement. Large lot with greenhouse and garden. Asking $61,900. with allowance made for completion. ML 35459
Phone Don Hamilton 478-3552
B.C. Land 478-5588
ANSWERING SERVICE 388-5555

COLWOOD
HALF ACRE
$59,500
Run your business from the new 24x24 double garage and live in the comfortable 30 yr. old stucco bungalow with full basmt. Drive by 2266 Sooke Rd. at Metchosin Rd. New Exclusive with JIM RANSON of Westgate Rlty., 388-9941, 479-5910. MLS 35195.

P.R. B
P. R. BROWN AND SONS LTD.
"The People To See"
FAMILY HOMES
SOLID VALUE
FULLERTON, Vic West — 4 Bedrooms, Rented for $495. $50,000 or offer.
PINE, Vic West — 3 bedrooms. Large lot. Renovated. $52,900.
NEW LISTING — Tolmie near Mayfair Shopping Centre. 2-3 bedrooms. Prime holding property. Needs T.L.C. $57,000. MLS
DAVID SCOTT 385-3435

BOORMAN'S 612 Fort St. 386-7521 2046 Cadboro Bay Rd. 595-1535 BOORMAN INVESTMENT CO LTD

VERY SPECIAL
Excellently maintained 5-year-old 3-bdrm. home on nicely landscaped fenced lot. Pleasant view from upper level. Bright kitchen has dining nook and huge sundeck. Extra large master bedroom. Lovely rock fireplace in living room, another brick fireplace in huge rumpus room. Two full bathrooms. Ground level basement with foyer entrance. Ample parking, good neighbourhood of newer homes. $65,500 MLS 34164.
595-1535 OLGA ZACHARY 592-2265

CUL-DE-SAC-OFF GORGE
Rarely does a house come on the market in this avenue. The present owners have been here over twenty years, and maintained their home in tip top condition. Rewired, re plumbed and tastefully decorated. L.R. with rock fireplace, two glassed in poches front and rear. Two bedrooms on main, family room in basement. Detached double garage large and spacious. Deep lot, friendly neighbours, close to stores, buses etc. Price $56,750. Exclusive with JOHN JENKINS 595-1535 (24 Hrs.)

WILLOWS PARK AREA
Character cottage, 2 bedrooms and a den, L.R. with F.P., D.R., kitchen with eating area, 1½ bathrooms. Good retirement home. Price $59,750. Exclusive with
VIVIENNE GENT 595-1535 (24 Hrs.)

UPLANDS
REDUCED $4000
This long low rancher is situated on a well manicured ½ acre lot and the price has been reduced to $124,900. The main floor has over 2000 sq. ft. which includes a 24' living room — large separate dining room — kitchen with eating nook and sundeck off — three bedrooms (master ensuite) — gracious entrance hall and an open stairway downstairs to an additional 1800 sq. ft. which includes a fourth bedroom, third full bathroom, and two recreation rooms. This is a quality home. (MLS)
IAN BOORMAN
595-1535 592-3335

¼ ACRE — 1,500 SQ. FT.
$59,500
Tucked away on a quiet street in the Douglas-McKenzie area. This is probably the most charming and unusual home we have ever listed. Outside: seclusion with patios front and rear, workshop and greenhouse; cedar siding; near new roof and gutters. Inside: totally unpredictable floor plan — large separate dining room; compact kitchen has eating area with glass doors to garden; artists loft overlooks family room; 2 or 3 bedrooms (ensuite master has dressing room); 1½ baths and much more. We love it! You will too! MLS.
PETER DUECK 386-7521
or Res. 721-3868
GAIL WEINBERG 595-1535
or Res. 477-4467

THE NICEST GARDEN
With sparkling clean 2-bdrm home on quiet residential street within walking distance to Simpsons-Sears Modern kitchen, cozy living room and enclosed sun room adds so much comfort. Low taxes, separate garage, ideal for starter or your retirement. $51,000 MLS 33780
595-1535 Olga Zachary 592-2265

PARK-LIKE SETTING
This is a 2½ year old immaculate home situated on a 95' x 100' country lot. Sun porch looks over a very private backyard of flowers and trees and vegetable garden. 2 large bdrm. up. This house has many extras. It's a pleasure to show. Exclusive.
595-1535 GORDON ADAMS 592-1353

SOUTH OAK BAY—HURRY!
Exceptional well priced 3 bdrm character home on a large 60' x 120' lot. Needs a little tender loving care but is an excellent value. Asking $65,900 MLS.
595-1535 GORDON ADAMS 592-1353

FOUL BAY RD
NEAR THE SEA
$89,500
An immaculate home offering character and seclusion — a rare combination in this desirable area. There are 1133 sq. ft. on the main — large living room with an old brick fireplace, separate dining room, absolutely gleaming new kitchen, 3-pce. bath with fan and heat lamp, 2 bedrms. Upstairs is a large area (22'x14') — either a family room or a huge master bedroom. The full high basement is as shining clean as the rest of the house and could be developed. The 92'x105' lot has many fruit trees, berries, flowers, and a completely secluded lawn. Call for appointment to view this new exclusive with J. P. DUECK, 721-3878 or 385-7521, GAIL WEINBERG, 477-4467 or 595-1535.

FANTASTIC
STRATA DUPLEX
3 blocks from proposed shopping mall — 2 bed both sides and potential in the high basement. View from the sundecks. Phone for detail.
386-7521 DEAN ELLIOTT 383-7339

EXECUTIVE HOME
This two storey colonial is situated amongst Gordon Head's finest homes. It features extremely large master BR and ensuite. 2 other BRs each with glimpses of the sea. Beautiful living and dining rooms and large kitchen. Uniquely finished throughout with ample room for development in basement. The backyard is fully landscaped, fenced and approx. 85' wide. Owners have moved: priced to sell at $79,900. ML 34761.
386-7521 WYNN WRIGHT 477-6155

OAK BAY
ROSELYN ROAD
NEAR SCHOOL
3 BEDROOMS
SUNROOM
BASEMENT
MOVCE IN NOW
$62,900
(MLS-LXX)
386-7521 JOHN PLATT 383-2700

CHARACTER POTENTIAL
HUGE LOT $49,500
Over 1200 sq. ft. on the main, plus full basement on a 50x208' lot. This older dear has 2 bay windows and only needs some cosmetic aid to be brought up to full potential. Drive by 3232 Wicklow — use your imagination, then call for your appointment to view (MLS).
GAIL WEINBERG 595-1535 or 477-4467, PETER DUECK 386-7521 or, 721-3878.

A.H.O.P.
SEPARATE LOTS
Single family 2-bedroom $45,000.
Strata duplex 3-bedroom $44,260.
1100 BLOCK CLARK RD.
BRENTWOOD
Direct from builder-developer. Now completing. Early occupancy. $1250 down.
DAYS 388-5454
NIGHTS 477-5402

PANORAMIC VIEW
By owner, 3653 Doncaster. New 3 level home. Main floor has living room with fireplace, dining room, kitchen and family area, and bath. First level down has 3 bedrooms, 2 baths, and laundry. Second floor down has part basement and storage. Open to view Saturday and Sunday 1-4. 383-1569.

OAK BAY
White siding bungalow, well situated on corner lot, near buses, schools, two blocks from waterfront, leaded windows and hardwood floors throughout. Large living room with fireplace, separate dining room with bay window, 2 bedrooms (3rd down), $75,000. For appointment to view please call 388-4413.

GORDON HEAD
By owner, beautifully decorated 4 bedrooms, 2 bath rooms, huge kitchen, close to schools and Mt. Douglas Park. 477-7070.

PERFECT - PRETTY
Must be seen. Sea view, fireplaces, 3 bedrooms, 1½ baths, 5 years. $66,500. 474-2925.

National Trust Realtor HILLSIDE MALL 595-2121 3960 QUADRA 479-7161

MASTER BUILDER'S HOME
1—Two fireplaces
2—Top quality construction
3—3 bedrm., (large master)
4—Ensuite with separate closets
5—3 bathrooms
6—Electric heating
7—Top rating insulation
8—Modern convenient kitchen
9—Clean new condition
10—Dishwasher, drapes, etc.
11—Two years young
12—Large private lot
13—Come and have a look MONDAY EVENING 6:30-8
14—664 STRANDLUND (off Millstream)
15—Extra parking
16—Covered swimming pool (if desired)
17—Excellen floor plan
18—Low price $65,600
19—5 minutes from town.
ERNEST WILLDEN
383-0640 595-2121

REDUCED $4000
NOW $51,900
A superb home, with spacious rooms, 2 bdrms., on main, plus 2 more upstairs. LR with FP and w-w. Plaster walls throughout. Full bsmt., extra parking. Apple trees in secluded backyard. MLS 34273.
653-5877 LOLA 595-2121

TRY $3000 DOWN
Drive by this nice home at 3720 SAANICH RD. in the popular Town and Country area then phone for a look-see through living room with fireplace, den, two bdrms., 4-piece bath, kitchen with dining area. Third bedroom plus rec. room down. Garage plus parking for rec. vehicle, all for only $51,900.
DON CLARK
592-6651 595-2121

2 BDRM. CONDO — UVic area, must be sold. Reduced to $36,500. Extras include new w-w, appliances, in-suite storage. Low assessment. Top floor. 2-3 BDRM. HOUSE — $45,900. Part bsmt., treed lot, extra parking. On a cul-de-sac, near new hospital.
BRAND NEW — big lots, open spaces and low prices add to the appeal of Central Saanich. 3 bdrms., full basement, thermopane, ensuite, landscaped. A deluxe home for only $63,850. Good area.
FOR ANY ABOVE PLEASE CALL, ROB ANGUS, 652-2576, 595-2121 (anytime).

CLASSIC TUDOR
TREED SECLUSION
$106,000
Almost new Tudor style home finished with old brick and attractive snake roof in Deep Cove area. Living room with fireplace and beamed ceilings, separate dining room with French doors to large patio, step saver kitchen, family room with beamed ceilings, large utility room, three large bedrms., with master bedroom 4-piece en-suit, plus two other bathrooms, superior finishing throughout, double garage. To view phone:
DON CLARK
592-6651 595-2121

ELK LAKE
1.61 ACRES
Almost 300 sq. ft. on Pat Bay Highway, 258 sq. ft. on Sayward Rd. What a terrific buy! Extra, with a two-bedroom, 1,300 sq. foot home, full basement. Seaviews. $84,500.
DORIS ADAMS
598-1813 595-2121

ROCKLAND AREA
Beautiful spacious older solid home. 3 large bedrooms, 3 bathrooms, 22 ft. living room, fireplace, separate dining room. Large electric kitchen, full basement. Rumpus room, omatic heat, terrific area. Close to all buses and schools. Call now.
DORIS ADAMS
598-1813 595-2121

OAK BAY, $56,900
YOU CAN SEARCH
ALL OVER TOWN and you won't find better value than this lovely two bedroom bungalow with a fireplace, full high basement and plenty of space for more development. Short walk to the VILLAGE. The entire property is in first class condition and can be kept up with minimum of expense. Call:
JOHN SHAVER
595-2121 382-9444

NEAR BEACON HILL PARK
Remodelled 2 bdrm. home on large 60x138 back lane property. In very good condition, fireplace in 17x13 L.R. with dining room off family kitchen. Basement can be developed to suit taste. Close to all amenities. Exclusive. $62,600.
477-1994 SID HASLAM 595-2121
656-5267 GRAY LAITE 595-2121

HILLSIDE DELIGHT
Close to Simpson Sears yet on quiet street here's a lovely 1,952, 2 bedroom home on 60x110 landscaped property. Full basement 1 bedroom down plus perfect rec room. Exclusive $55,600.
477-1994 SID HASLAM 595-2121
656-5267 GRAY LAITE 595-2121

MT. TOLMIE
Great views over the city and to the sea beyond. Two bedrooms, two baths, panelled den, larger living room and separate dining. Recently renovated throughout including a new roof. Good area. Good buy. Exclusive. $82,500.
656-5267 GRAY LAITE 595-2121
477-1994 SID HASLAM 595-2121

PERHAPS A DUPLEX?
If you can't find the right house, consider this side by side duplex in Gordon Head's better area. Each side has two bedrooms plus 3rd down in full basement. Separate utilities just 8 years old. $115,000. MLS
477-1994 SID HASLAM 595-2121
656-5267 GRAY LAITE 595-2121

SOMETHING SPECIAL
A treed acre property in North Saanich and a great 2 level family home. Three bedrooms, on main and 2 down, 3 baths, living room with open beam ceiling and extra large view windows. The gardens are delightful and the back is partially fenced for a dog. Exclusive at $109,500.
656-5267 GRAY LAITE 595-2121
477-1994 SID HASLAM 595-2121

NEW LISTING — $79,000.
Gordon Head — close to all schools, UVic and Racquet Club. Lovely one year old 1300 sq. ft. home with attractive features. 3 bedrooms on main floor (master has ensuite). Access to fine patio from dinette and master bedroom, finished rec. room with fireplace, 9'5"x12'6" laundry room, 3rd bathroom roughed in on lower level. To view this fine home call LEN THOMAS SR. 478-6058, or HERB BODGSON, 382-3835, Douglas Hawkes Ltd. 384-7128.

OPEN HOUSE
SUN. 2 TO 4
TEN MILE POINT
3931 SMUGGLERS COVE RD.
EXECUTIVE HOME
TERRIFIC WATERVIEWS
MUST BE SOLD
KRIS GUDJONSSON 721-3571
CANADA TRUST 595-5131

Beach Dr.
Waterfront
By owner. Well built 4 bedroom or 3 and den, 4 bathrooms, Magnificent view. Asking $189,000. Serious buyers only please. 592-6803.

BRENTWOOD BAY WATERVIEW. What price Peace and Tranquility? On a no-thru lane, It's worth a lot! Immaculate, charming, unusual, English-styled, 2-bedroom, 2-bathroom cottage designed for retirement. 652-5766. Out-of-towners, details and photographs. Victoria Press Box 815.

BY OWNER IN SIDNEY
Excellent VLA built home, 2 baths, 4-5 bedrooms on large lot. $52,000. 2193 James White Blvd. or phone 656-1656.

HERITAGE HOUSE ON QUIET cul-de-sac at 619 Avalon. Excellent condition, very clean inside and on a large well kept lot. Phone owner at 384-1551 for appointment.

GORDON HEAD $52,500
477-2372

WESTMONT REALTY (1977) LTD. 388-4434

OPEN HOUSE
MON. TO THURS.
6 P.M. to 9 P.M.
SAT. AND SUN.
12 NOON TO 6 P.M.
NEW CUSTOM HOMES
$67,800 to $74,500
Hurry up time! School is just around the corner. Five individually custom designed homes.
—CATHEDRAL ENTRY
—2 STOREY
—4 LEVEL SPLIT
Close to schools, transportation and town. Ideal family surroundings — a clean new street. Every home constructed to save energy DOLLARS.
BE SURE TO COME TO LONSDALE PLACE
Trade up. Ask about our trade program.
ARNOLD MARR 388-4434 anytime

OPEN HOUSE
FRI., SAT., SUN.
1 P.M. to 3 P.M.
1767 ANGOLA PLACE
IMMEDIATE POSSESSION
QUIET CUL DE SAC
overlooking Lambrick Park, lovely 3-year-old, 3 bdrm. home, ensuite plumbing, fully developed basement, 2 fireplaces, built-in garage, nicely landscaped.
ARNOLD MARR 388-4434 anytime

OPEN HOUSE
SAT. AND SUN.
3 P.M. to 5 P.M.
53 LINDEN AVE.
By the sea, by the park, this 4-bdrm. home is a classic beauty, has an excellent floor plan that adapts to modern living. Room for den and library. Space for family room. Lots of workshop area.
ARNOLD MARR 388-4434 anytime

OPEN HOUSE
SUNDAY 1 to 4 P.M.
2643 SHAKESPEAR
CLOSE TO TOWN. $61,900. Better than new. 5 bdrm., 3 up, 2 down, 1½ bath., hardwood floors, large kitchen, fireplace, close to park and schools.
ARNOLD MARR 388-4434 anytime

NEXT TO UVIC
4012 DAWNVIEW
You too will be impressed with this lovely cedar and shake bi-level contemporary. Executive features, sunken LR, heatilator FP, in family room, large DR, 3 spacious bdrms. and den, roman bath, double garage. Nicely treed and landscaped.
ARNOLD MARR 388-4434 anytime

LIKE TENNIS??
Living in this home is like having your own private recreational area. Located right next door to public courts — immaculate 5 bdrm. home, 3 up — 2 down, plus lively rec room with bar. Nice private sundeck, carport, 12 years young — well maintained. Asking $61,900. To view call:
388-4434 ELLWOOD NAULT
388-4150

SEAVIEW
GORDON HEAD
DELUXE HOME
UNDER CONST.
$125,000
This beautiful deluxe family home, over 1600 sq. ft. on main floor, built by one of the best old country craftsmen, will be ready for Oct. 1 occupancy. Situated on a large lot in cul-de-sac with lovely seaview. Still time to choose your own favorite floor covering and color scheme etc. For further information call: LEO PIGERT 388-4434 anytime.

Island Homes Ltd. 2504 DOUGLAS 388-7545

OPEN HOUSE
SAT. & SUN.
2-4 P.M.
BUCKINGHAM PL.
Upper SHELBOURNE
OFF ARBORDALE
$65,900-$69,300
6 NEW HUCKER BUILT HOMES ON QUIET CUL-DE-SAC. CLOSE TO SCHOOLS, TRANSPORTATION AND SHIPPING. THERMOPANE WINDOWS THROUGHOUT. ALL 3 BEDROOMS (EnSUITE). L.R. WITH FIREPLACE. BASEMENTS READY FOR DEVELOPMENT. JOHN BARTON OR J. C. BAXTER, 386-754. (24 Hrs.)

OLD CHARM
JUST LISTED. 2 br. home with extra large master Br. Dark wood in the delightful living room with built-in buffet and red brick fireplace. Large kitchen. Basement — hot water heat — drive-in garage. Extra large nicely landscaped secluded lot. Choice Mount Tolmie area. Only $64,900.
RON CROWE 592-4989

ATHLONE WOODS
BRAEFOOT AREA
1421 HARROP RD.
$52,500
By Owner immaculate 2-bedroom full basement home, situated on fully serviced lot. Pleasant views of Mount Douglas and surrounding valley. Living room, acorn fireplace, spacious bright kitchen, dining area, sliding glass door to deck, new W-W carpet, separate garage. 477-0718.

JUBILEE HOSPITAL AREA
Brand new 1200 sq. ft. 3-bedroom, lovely master bedroom with ensuite, large walk-in closet, plus another closet, sliding door out to large sundeck. House also includes fireplace, custom cabinets and above-ground basement which could be made into a profitable suite (open house Friday, Saturday, Sunday, 1 to 4). 1844 Adanac, off Richmond. Phone 479-0439. Asking $64,900.

BY OWNER
5-year-old 4-bedroom split level on treed ½ acre lot. Deep Cov area, 2 fireplaces, kitchen with eating area. Living room, dining room, den, built-in appliances, inc vaccum. Large basement, double garage plus carport. Sundeck. Paved circular drive. A real opportunity. Well below replacement cost at $86,000. Phone 656-6637 evenings.

GORDON HEAD, EXECUTIVE type home, 1½ years old, 3 large bedrooms, spacious kitchen, living room, dining room, lovely rec room, large games room or 4th bedroom. Shake roof, double garage, double plumbing and many extras. $78,500. 477-0695.

⅓ ACRE PRIVATE
Cedar Hill area, lovely 3 bedroom, no basement, covered garage. Close to schools, bus, shopping. $59,500.1435 Wende Rd. 477-5602. No agents please.

2 FOR 1
Neat 2 bedroom, honeymoon or retirement haven with SEPARATE STUDIO COTTAGE on lot. Gorge waterway and shopping 1 blk. $46,000 and financing assisted. No agents. 384-7507.

QUADRA—TATTERSALL AREA
Clean 2-bedroom home, full basement, fireplace. Asking $47,500. 383-3050, 383-3239.

BY OWNER, GLEN LAKE, COZY two-bedroom bungalow with wall to wall, heatilator fireplace, separate garage on pretty secluded lot. Offers on $42,000. 478-3209 or 478-4489.

FAIRFIELD REALTY LTD.
To Buy or Sell in Fairfield
Call The Fairfield Specialists
1295 FAIRFIELD RD. 383-2244

IMMEDIATE POSSESSION — completely renovated 2-bedroom full basement, must be seen to be appreciated, close to all amenities, offers to $49,900. Terms flexible. By owner. 383-7755.

Century 21 MAYFAIR REALTY Mayfair Centre 386-2955

NOW OPEN
6 DAYS
For I.C.B.C., Real Estate and Insurance
WED., THURS., FRI. TO 9 P.M.
AND ALL DAY SAT.
WE'RE HERE FOR YOU

NORTH BRENTWOOD
1¼ acre of wooded property with waterfront access. Beautiful indoor-heated pool, games room, sauna, jacuzzi, ideal home for small animals, heated whelping pens, dog runs, etc. Too many features to list. Full price $228,000.00. For appointment please call DAVE MARSHALL, 386-2955 or 384-8948.

WATERFRONT
.78 acre of developed waterfront property with older, beautifully-restored, 2-storey home. Western exposure on quiet and serene Saanich Inlet. This is seclusion but just minutes from everything. Priced at $196,000.00. For additional information and appointment to view please call DAVE MARSHALL, 386-2955 or 384-8948.

AROUND TOWN
OAK BAY — choice area — shopping, sea, secluded street. Carefully-maintained home with 3 bedrooms, master has walk-in closet. Lot is very private and there's a bonus — an in-law suite with its own private entrance. MARION BRADSHAW, 386-2955 or 477-4125. Exclusive.
SEARS — Close to all your needs and yet a very secluded lot. House offers 3 large bedrooms (indirect lighting in master) and many extras like a cedar wall in bathrooms, lots of storage, garage and private patio. Owner wants action and at $57,900 it is worth your inspection. Exclusive with MARION BRADSHAW, 386-2955 or 477-4125.
LAMPSON — The house needs help but check the price! Where can you find a large lot close to all amenities, 2 bedrooms, good-sized kitchen, plus a garage for $34,900? Call DAVE MARSHALL, 386-2955 or 384-8948, MARION BRADSHAW, 386-2955 or 477-4125.

BEST BUY
This has got to be the best buy we are aware of — 5 bedrooms, full finished basement, 1½ baths, kitchen, dining room and living room with fireplace. This Gordon Head townhouse is priced $3,550 below assessed value at $44,900. Call me quickly — it's going to sell. LEIGHTON NOBLE, 386-2955 or 721-3047, ROCK CHALIFOUR, 386-2955 or 388-6275, Pager 846.

Byron Price
and Associates Ltd.
385-2458

Dealer's
Choice — buy or trade. If you wish to buy this 3-B.R. (room for 2-B.R. and Bath in basement) home just over 1 year old. You may purchase or owner will consider a condominium around $30,000 in trade. Drive by 1026 Greenridge Crescent (off Quadra) then call to view. Please do not disturb owner. Ridiculous low price. Only $55,500. Gladyce McLure, 385-2458.

Weeping
Willow in front lawn and a weeping waterfall in the living room. Everything is luxurious in this almost new home of approx. 2700 sq. ft. Gorgeous carpeting. Two fireplaces — 2½ baths. 5 bedrooms or 4 plus den. Braefoot area — an exotic home. Give me a call to view — Gladyce McLure, 385-2458.

OPEN HOUSE
SAT. & SUN.
1 P.M. - 4 P.M.
7816
SCOHON DR.
(Scohon Dr. runs south off Mt. Newton X Rd. in Saanichton.) This 3 bedroom home has over 1200 sq. ft. of living space plus basement, electric heat, thermo windows, 2 fireplaces, cement patio and driveway, 2 sundecks. This property is backed onto a large farm that gives you a magnificent view of the valley and Malahat. Buy direct from builder and save. $61,800. 652-1579 or 652-1739.

EXECUTIVE
SPLIT LEVEL
OPEN SUNDAY
2 - 4::30 P.M.
Very well built home on 10,000 sq. ft. lot. Contemporary cedar exterior. FR off kitchen. The 2 full height FP's are works of art. Come and see on Sunday, corner of Kenmore and Thornhill. Just close to schools.
RALPH LEVY 721-3346
CANADA TRUST 595-5131

$49,900
Character & Space
Do you know where you can find 4 bedrooms, 3 fireplaces, beamed ceiling, 1 bedrm basement suite, 2 car garage, rear lane and huge kitchen?? VIC WEST, hat's where, so get your head out of Oak Bay when your pocket can only afford Victoria and view this lovely home on a quiet tree-lined street and get your moneys worth!!!! Call HEATHER BARNARD at 592-2407 or 385-2639.
MARGETTS & GOWER
OAK BAY PROPERTIES LTD.
2227 Oak Bay Avenue

OPEN HOUSE
3501 QUADRA ST.
Sat.-Sun. 2 - 5 P.M.
7 Rm. Tudor — completely updated 1975, all lge rms, 3 bdrms, 3 baths, new kit., den or family rm, full base, huge new rec-games Rm. Almost completely secluded by high hedges and woods, with private lane. Off street parking for 5 or 6 vehicles. Near bus, school, stores and only 5 min. to town.
Full Price $84,500
S. W. ANDERSON LTD.
382-9144 Res. 385-0279

VIEW ROYAL
$53,900
3 Bedrooms
Owners transferred and have to sell their 7-yr.-old, no-basemt. Rancher on Marler. Dr. A stream runs through back of property with attractive backdrop of trees. Oak floors and wood-burning F.P. in large L.R. Attached carport with sep. workshop. New listing. JIM RANSON, Westgate Rlty., 388-9941, 479-5910.

52 HOUSES
Your choice — from 1 to 6 bedrooms, from one dollar down and up, all areas — priced from $22,500 to $57,500.
R. W. RHODES
479-7161 479-9241
National Trust Company Ltd.

$49,500
OPEN TO VIEW
7-9 P.M. DAILY
1,150 sq. ft. 2-bedroom basement home. Located 3 doors south of Oak Bay Ave. near Richmond Rd. Restored and updated throughout. First mortgage $46,500 — 10% — 4 years to go.
1050 CLARE STREET
598-1937

250 HOUSES FOR SALE

THE "HISTORY MAKERS"
WHITTOME'S

$49,900

Immaculate 3 bedroom home at 3512 Happy Valley Road. Home is only 9 years young with loads of parking. Take a drive by then call me to view and make your offer.
479-1667 BAZ PHARAOH 658-8449

VENDOR DESPERATE

Must sell this weekend. Offered at well below replacement cost, this 4-bedroomed Brentwood Bay home has 3 bathrooms, a large sundeck off the dining room and a beautifully finished rec. room with brick fireplace. In a most pleasant situation with pastoral views and a large lot. It is on sewer and in a quiet cul-de-sac among lovely homes on landscaped lots, many of which have sold at much higher prices. $64,500 is the low, low asking price. To view please call Jean Hutchinson, 479-8429 or 479-1667.

$59,900

Will buy this six-year-old, 4-bedrm. bungalow in Colwood. Livingrm. with F.P., dining area ,kitchen with e-a, all give 1290 sq. ft. of family living. Master en-suite, 3rd bath roughed in basement. View of city and straits. Vendor anxious to sell. MLS.
479-1667 Douglas Relf 479-5761

5 BEDROOM
$62,500

Lovely family home on approx. ½ acre in parklike area of Colwood. Everyone will be delighted with the large kitchen and eating area, the 1½ baths, the full basement, their own bedrooms and room outdoors for family fun. Close to schools and store. MLS.
479-1667 DOUG RELF 479-5761

SPECTRUM

2 bedrms, plus 1 dn. in this spacious strata duplex near Spectrum Sr. High. Large living rm, dining rm. and kitchen. Full high basement suitable for rec. room. Call or view today! Only $43,500.
479-1667 DOUG RELF 479-5761

J. H. Whittome & Co. Ltd.

ARCHITECTONICS
"At Its Best"

This 2-bedroom and large study — family room provides distinctive post and beam vaulted living space. Special features include see-through fireplace dividing living and dining rooms, stone fireplace in living and study — family, custom teak cabinets with indirect counter lighting, skylit soaking tub in ceramic tile main bathroom, skylit master bedroom with 2-piece ensuite and walk-in closet. All enclosed in distinctive cedar siding and in a fully screened landscaped private yard. Asking $95,000.

3 bedrooms and full basement with access off a private lane. Featuring a large kitchen with eating nook, cedar faced fireplace and custom teak cabinets for luxury living. The large master bedroom has a built-in loft, three-piece ensuite and skylit walk-in dressing area. The 2nd bedroom up has a large view deck overlooking the Olympics and the harbour. Fully fenced landscaped yard provides maximum privacy. Asking $93,000.

This 2-bedroom skylit basement home has a double underground enclosed garage. Featuring a skylit light-well through a three level mezzanine in the central part of the house, vaulted living room on half level, skylit soaking tub in main bathroom of cedar and teak, accentuated by a blue ceramic tile floor and separate shower. Asking $85,000.

OPEN HOUSE
1248 - 50 - 52 WOODWAY
FRIDAY 5-8
SAT.-SUN. 1-5
FOR PRIVATE VIEWING CALL
Moore & Campbell
Designer - Builder
Co. Ltd.
384-2131

A. E. LePAGE
WESTERN LTD REALTOR

OPEN HOUSE
SUN. 2-4 P.M.
4546 ROCKY POINT RD.

One acre, level lot with4-bedroom improved bungalow and barn. Spacious living room, dining room and kitchen. Double carport. Excellent condition. Close to elementary school, golf and the best fishing in Victoria. Come and see. MLS. Asking $71,500. DOUG ROSS 386-6331 or 477-0975.

OPEN HOUSE
No 104 - 1611 BELMONT
AUG. 27, 2-4 P.M.

New, only 7 units in total. Two large bedrooms with walk-in closets, cozy corner fireplace ensuite PLBB. Private sundeck, close to all amenities. Must be sold. Private sundeck, close to all menities. Must be sold. ERIC FRAZER 386-6331 or 743-9155.

LANSDOWNE Properties Ltd

BIG FAMILY
THIS IS FOR YOU
FRONTS ON
CEDAR HILL
GOLF COURSE
CLOSE TO:
ALL LEVELS OF SCHOOL
UNIVERSITY
K-MART
SIMPSONS-SEARS
5 BEDROOMS
2½ BATHS
FAMILY ROOM
RUMPUS ROOM
HEATED
FILTERED
COVERED
IN-GROUND
SWIMMING POOL
$82,500
"BUSTER EALES"
anytime
592-2431 or 384-8075 Pager 686

NEW HOMES
IN
2 Fine Locations
GORDON HEAD
CENTRAL SAANICH
To View At
Your Convenience
Please Call
HARRY ATKEY Eves. 598-1737

Engineered Homes
385-6211 19 Cadillac Ave

A.H.O.P.
HOUSES

bedroom homes on a quiet cul-de-sac in Colwood. Buy now and have your choice of carpets, cabinets and exterior finishes. $1250 down. Full price $45,000. 5-year builder warranty. For more information phone 658-5690.

FOR SALE BY OWNER —Lovely home, country setting, close to sea. Well-built on arge lot. Nicely landscaped. $88,900. Call 382-5958 or 478-1133 after five and on weekends.

IMMEDIATE POSSESSION. 2 bedroom, laundry room, wall to wall, garage, newly fenced, 57x133' lot. Immmaculate throughout. Must be seen. 39,900. 478-5702.

C.N. MONTAGUE CO. LTD
Sales, Consultations, Rentals
1720 Lillian Rd. 595-4413

250 HOUSES FOR SALE

Canada Trust
2252 OAK BAY AVE.
595-5131

Gordon Head
½ Acre

This ranch style home eliminates stair climbing everything on the main floor. Its a 3 bedroom home as modern as the day it was built. With economical hot water heat and well insulated it could be the home for you. Lot is 93'x232'. ML 35215. Asking $77,500.
LORNE DOYLE 479-9894

Gordon Head
Near Mt. Doug

Seclusion corner lot (they are not contradictory). This 3 bedroom and den home offers nice privacy. Its a post and beam home featuring a central atrium with a skylite for you to garden in the winter time or just enjoy the fish pool. Clean and attractive. Well worth your inspection. Asking $74,900. ML 35239.
LORNE DOYLE 479-9894

Top Area
Executive Home
Seaview—
Gordon Head

This home has good accomodation for you and your family with bedrooms and den, its in a good high location giving view and retain investment. Two full bathrooms and 3 pce. ensuite with shower. A home you can be proud of on a quiet street in an exclusive area. Asking $97,500. ML 33720.
LORNE DOYLE 479-9894

Seaview
Executive Home
Gordon Head

On a quiet cul-de-sac with sea and mountain views. This home offers 3 bedrooms, ensuite, plumbing with shower, sunken living room, den with fireplace for cozy winter evenings, a private fenced yard and lots of parking. Less than one year old. Asking $89,500. ML 35015.
LORNE DOYLE 479-9894

Retirement
Gordon Head

Attractive 20-year-old, no step rancher on easy care lot. 3-bedroom character home. Clean and charming at $67,500. Exclusive with:
LORNE DOYLE 479-9894

Gordon Head

2 large homes. Close to all amenities. 3 and 4 bedrooms. 2 and 3 bathrooms. Fireplaces, thermopane windows. Priced at $94,500 and $107,500.
KRIS GUDJONSSON 721-3571

Ten Mile
Point

Executive waterview home. Has everything you would want in a home. Offers on $165,000.
KRIS GUDJONSSON 721-3571

Open House
$63,900, Offers

1883 Rye Place, 2-4 p.m. Sat. and Sun. Spotless 3-bdrm. view home on spacious lot, this is a must see if you're bargain hunting.
Florence Mauger 656-6509

Open House
Uplands

3285 Cadboro Bay, Tuesday, Aug. 29, 11:30 to 3 p.m. Beautiful family residence on two-thirds of an acre.
Ruth or Ben Bennett
592-6257

Gorge Waters

Immaculate 4-bedroom family home with full basement. Assumable $50,000 first mortgage at 10¼%. Low taxes. Large lot.
Ruth or Ben Bennett
592-6257

Saxe Point
$55,900

Drive by this attractive 2-bdrm. home in pleasant neighbourhood. Rec. rm. has F.P. Washer, dryer, fridge, stove included. Close to all amenities at 461 Fraser. To view call:
Wayne Wiwcharuck 652-3642

$43,900

New 3 bedroom, strata-duplex featuring 1168 sq. ft. finished living area. Located on a cul-de-sac in Colwood. Mature oak trees, a bargain in this market.
FRED LERCH 477-5120

$52,900

3 bdrm., full basement bungalow in a good residential area. Good lot size. Drive by this 22 year old home located at 884 Darwin and give me a call.
FRED LERCH 477-5120

Horses
5 Acre Farm

Call quickly on this one. 3 bdrm. home, huge barn, loft, tack room. Fenced acres, chicken set-up, 14 horse stalls. Near Pat Bay Beach.
FLORENCE MAUGER 656-6509

david burr LTD.
655 FORT ST. 384-9335

IT'S GOT TO GO!

Older family home located in High Quadra area features bright living room, dining room, spacious kitchen and two bedrooms (one with fireplace could be den) on main floor. Large entrance hall with open staircase to upper bedroom and play area. Full basement with potting room, plus lots of storage. Excellent lot has fruit trees and shrubs plus children's play area. Needs some work — not a lot — but at the asking price this is good value!

$49,900

W. E. (WIL) WILSON
477-4328 384-9335

LANGFORD

Two-bedroom, no-step bungalow for the first home buyer or for your retirement. Low taxes — Extra large, nicely - treed lot. Country living at its best.

$42,500
JOHN TODD
david burr ltd.
384-9335 598-7849

250 HOUSES FOR SALE

GARDNER REALTY Ltd
595 Fort St. 385-7721
(24 HR. SERVICE)

4 BEDROOM
CHARACTER

Not often will you find this many bedrooms, with this much character, at such a low price. From central hall through a leaded glass door to a bright spacious living room, with FP. Another set of leeded frenched doors to separate dining room. Old Country kitchen with floor to ceiling natural wood and frosted glass cabinets. Dishwasher and garburator. Laundry chute. Full basement with laundry area and drive-in garage. Corner lot with mature fir, cedar and fruit trees. Priced to sell at $57,900.
385-7721 KENT MACLEOD 595-4273

HUGE LOT
LARGE WORKSHOP
3 BEDROOMS

All useable land on this 158'x244' lot with renovated 3-bedroom clean home with a full basement. There is a mini-barn for horse lover and a double bay wired workshop. Vacant and must be sold. Offers will be considered on the asking price of $59,500. MLS 34551.
385-7721 CLIFF SALMOND 477-3626

TUDOR CLASSIC
$54,900

Oak Bay border, with all the character you would expect from that area. Glass doors from foyer to LR, highlighted by unique roman brick FP, beamed ceilings and built-in window seats. Separate 17 x 13 formal DR with natural wood built-in buffet, leaded glass doors, and bevelled mirror backing. Family kitchen with eating area. New bathroom with marble vanity and marble floor to ceiling tub. 2 bed rooms and family room or den on main. another in full basement. Please call for a private showing on this new exclusive listing.
385-7721 KENT MACLEOD 595-4273

SPIT AND POLISH
SPLIT LEVEL

This beautiful 9 month new deluxe finished home on quiet cul de sac must be seen inside. Features include LR with FP, large DR, spacious kitchen with dishwasher and garburator, built-in vacuum system, electric fired hot water heating system, 3 bedrooms, 2½ bathrooms, plus rec room with FP. Priced to sell at $72,500. MLS 35251.
385-7721 DALE BRIGGS 592-3978

SPANISH
ARCHITECTURE

Seldom does a Gordon Head home of this quality become available at such a reasonable price. It features a large living room with FP and DINING ROOM. Huge kitchen with eating area and a built-in dishwasher. 3 bdrms and 2 bathrooms on the main. 1183 sq. ft. of basement roughed in for 37 ft. rec. rm., laundry rm. and another bdrm. 16 x 13 ft. workshop. The swimming pool is included in the price of $67,900. Please call to view this new listing.
385-7721 KENT MACLEOD 595-4273

DFH
D.F.H. Real Estate Ltd.
1559 McKENZIE AVE.

OPEN SUN. 2-4
2721 Asquith St.
$53,900

This IMMACULATE 22-yr-old, 2-BR, full basement home must sell. Drive-in garage and a private sundeck. Shrubs and trees surround the house and the backyard contains a terrific garden. Conveniently located in a very quiet area. Exclusive:
ED HO
477-7291 384-8075 (Pgr. 386)

OPEN SUN.
1:30 - 4:30
3341 LINWOOD
Victoria Classic!

Built in 1938 this home is a fine example of craftmanship. In excellent condition, gently updated, very clean and well-maintained throughout. It offers 3 bedrooms (1 up) spacious living room with tile fireplace, separate dining room, and 4-pce bath — nearly 1200 sq. ft. on the main. The gardens must be seen to be believed — many trees, shrubs and flowers — is truly like a park! This home is a true classic offered at $63,900.
CLIFF HALAYKO
479-8390 384-8075(Pgr. 480)

GORDON HEAD
with a difference!

This well located, immaculate 5-yr.-old home has a unique private entrance, a secluded back yard, and a full double sundeck across the back of the house with access to the DR and master BR. There are 3 baths; 4 bdrms., family rm. with fireplace; rec. rm workshop and many extras that you must see. Owners have bought and are asking $81,900. MLS 34815.
PAT VICKERY
477-7291 384-8075 (Pgr. 1104)

LUXURIOUS
LIVING

Here's a home which you would be proud to own and is a pleasure to live in. Get on one acre of landscaped and treed seclusion with numerous features such as:
—INDOOR HEATED SWIMMING POOL AND SAUNA
—QUALITY CONSTRUCTION
—FAMILY ROOM WITH FP AND WET BAR
—OIL HOT WATER HEAT
—SUPERB MASTER BEDROOM WITH 5-PCE. ENSUITE
—4 BEDROOMS PLUS AN OFFICE
—DREAM KITCHEN
—DOUBLE CARPORT PLUS GARAGE AND WORKSHOP
For complete details and an appointment to view, call now!
477-7291 (24 hrs) KEN HIGHTON
385-4225 (Res)

COLWOOD
HALF ACRE
$59,500

Run your business from the new 24x24 double garage and live in the comfortable 30 yr. old stucco bungalow with full basmt. Drive by 2256 Sooke Rd. at Metchosin Rd. New Exclusive with JIM RANSON of Westgate Rlty. 388-9941, 479-5910. MLS 35195.

253 COUNTRY HOMES and PROPERTIES

DEEP COVE SECLUSION
3.37 AC

A flattering home with large living room, separate dining room, 3 Bdrms and a 3 stall barn outside! Plus a chicken house to keep you busy. See this great value, Two Parcels at only $98,500. MLS 34236. Call JACK DAVIS 386-3494. (24 Hrs.)

COUNTRY LIVING

1.81 acres of gentle slope and fruit trees. Get away from it all in this superbly maintained 3 bedroom home with living rm, dining rm, den and galley kitchen. Turn your ??? skills loose in a great workshop or just laze around on a spacious veranda or concrete patio. Just $89,500. MLS 34017. Call JACK DAVIS 386-3494. (24 hrs.)

CENTURY 21 Western Homes
1037 Cloverdale Ave.
386-3494 (24 Hrs.)

COSY WARM CABIN, AMONGST 28 acres of park-like land. Sauna and barn. In Metchosin. $97,900 firm. 112-537-5883. Leave message. 595-8113.

253 COUNTRY HOMES and PROPERTIES

Lorenzen REALTY LTD.
50 Bastion Sq. Bus. 383-4151

Sooke - Kemp Lake
$45,000
Two Lots and

A super opportunity to make an inviting country home pay for itself, if you have a mobile home on a rented plot of land. One lot has a warm inviting 3-bdrm. home of 1,100 sq. ft. Living room is 20x12.6 with a Franklin FP. There's a comfortable dining room with sundeck, spacious kitchen has utility in line, bathroom is 4-Pce. There's a fine attached workshop well-insulated, a carport, and a lovely garden and lawn. It's also fenced. There's water enough for 2 homes so you could put your mobile on the other lot and rent this home or rent your mobile. A sound investment.
M.L. No. 35285.
BETTY SHEPHERD 388-5464
Pager 704

P.R. B
P. R. BROWN AND SONS LTD.

BRENTWOOD BAY
FAMILY BEAUTY

Immaculate 5-yr.-old 3-BR split level family home with 1900 sq. ft. of Luxury living. Extra large 96'x298' level lot for privacy or subdivision, all landscaped. Double attached garage with workshop, plus sep. shed.
—18'x13' L.R. with F.P. 11'x11' Dining Rm. with sliding door to private sundeck.
— Lge cab. kitchen, three bathrooms.
—22'x13' Rec. Rm., OOM heat.

All this only 2 blocks from shops and school. Price $79,500. MLS.
385-3435 AL VICKERS 652-2257

BRENTWOOD
SPECIAL

Owners have purchased, must sell this 4 BR split level quality built home located close to school and shops. 93'x130' level lot. 12'x18' L.R. with F.P. 12'x9' Dining, 2 bathrooms, Lge. rec. Rm., Carport, Sundeck. Price only $59,900. Exclusive.
385-3435 AL VICKERS 652-2257
P. R. BROWN & SONS LTD.

EXCLUSIVE AREA
¾ ACRE — SEAVIEW
QUICK POSSESSION

3-yr.-old country home with room to expand (orchard, garden and privacy). Has 4 bdrms., large master with 4-pc. ensuite and dressing room, large cozy L.R., separate formal dining rm., step-down family room with a tasteful brick F.P. set off by a custom copper hood.
Start your day cheerfully in the bright separate breakfast area overlooking the family room.
Laundry room and storage adjoin the kitchen, plus 2-car carport with heated workshop — offered at $99,500.
G. L. (Gerry) Lloyd
479-4105 477-1841
Block Bros. Realty Ltd.
(24 hours)

NEW
CONTEMPORARY
Elk Lake - 6.9 Acres

New 2,700 sq. ft. architect-designed home, 4 bedrms., 3 bathrooms, family room, living room with sunken fireplace pit, giant kitchen, balconies off all upper bedrms., Japanese soaking tub in master bedrm. Ideal hobby farm. Super quality; air conditioning, 2x6 construction, salt treated exterior siding, low voltage contro wiring, electronic dust removal, tinted thermopane, 5-ft. heatilator fireplace. 40 ft. on the lake easement. Almost complete. As is $155,000. MLS.
BRUCE F. GIBSON 598-5144
T. L. Mann & Associates Ltd.

Metchosin's Best

This well built and maintained home has lots of appeal, nestled on over 2 acres of Metchosin pastureland. Ideal for a contractor with lots of parking. 1000-gal. gas tank and double garage with maintenance pit. Room for a few horses and close to beach, store and school. 585 Parry Rd., 1 block past Metchosin - Happy Valley corner.

Call LORRAINE HETT, 478-5583, 478-2430.

WATERMAN & ASSOCIATES REALTY LTD.
923 GOLDSTREAM AVE. • 478-9581

COUNTRY HOME

Lovely pasture nd parklike property. 5 acres on quiet country road close in. Newer type 3-bedroom plus den family home, large living room with oak floors. Heatilator fireplace, country style kitchen with lunch counter separate dining room, sunceck of LR plus patio. Extra room for development, 2 stall horse barn, chicken house, sheep barn. Reduced to $104,900. Trades considered for more info FREDDY STARKE 386-6164 or 479-3666. CASTLE PROPERTIES LTD.

12 ACRES
FAMILY HOME

Imagine a modern two-storey home with over 2500 sq. ft. of quality construction overlooking acres of choice land (with irrigation pond) in a convenient location near Elk Lake. The asking price $169,000. MLS 35262.
Ian Boorman, 595-1535 or Res. 592-3335.
Boorman Investment Co. Ltd.
2045 Cadboro Bay Rd.

LIFE IN THE COUNTRY

Will be beautiful in this exceptional custom Ardmore residence. 2 fully ensuite bedrooms plus a fully developed lower level with large den, 2-way fireplace, guest bedroom and bath. Probably one of the nicest homes in the area. Offer on 155,000. JEANNIE DEWHURST 658-8980 (Res) Royal Trust 384-8001.

CENTRAL SAANICH
HORSE COUNTRY

Big stately old home — formal living and dining rooms — master bedroom has fireplace. Large barn has 32 box stalls, riding ring, exercise track and various paddocks. Offers on $169,000.
652-2594 Ron Kerfoot 477-1841
Block Bros. Realty Ltd.

½ ACRE SAANICHTON, RECENTLY renovated 1100 sq. ft. home, 2-3 bedrooms, fireplace and partial basement, secluded location but close to all facilities and bus. $67,500 or offers. Must sell thi weekend, 652-2491.

WANT PRIVACY? SECLUDED ½-acre near Florenkcce Lake witn new 1000 sq. ft. three-bedroom double wide, large patio. By owner. Price $52,000. 385-8592 or 474-2046.

NORTH SAANICH
Close to Pat Bay, 2.02 acres, 4-year-old house, 1725 sq. ft. one level plus full basement. Electric heat, thermo windows, 2 fireplaces, double carport. Phone owner, 656-4816.

SOOKE JUNKER
Lots of potential but, needs refinishing, leaded glass windows, 2 Franklin fireplaces. Lots of strange features. $33,900. 642-5345.

5 ACRES, MODERN 3 BEDROOM home, basement, sundeck, greenhouse, barn. 1666 Prosser Rd., Central Saanich. $99,500. Private sale. 388-4413.

OLDFIELD RD. ON 1.61 AC.
Attractive bright 5-bedroom, 2½ baths. Drive by 57822 Oldfield. For information or appointment to view call 658-5713.

THREE BEDROOM SHAWNIGAN home on ¼ acre. 1½ years old. 1325'. Fireplace. Extras. $48,900. 743-4246. Message 386-7377.

GORDON HULME LTD.
SIDNEY-SAANICH PENINSULA
656-1154 2444 Beacon Ave.

SAANICH PENINSULA
PROPERTIES LTD.
2254 Beacon Ave., Sidney, 656-4008

253 COUNTRY HOMES and PROPERTIES

5.5 ACRES
NEW LISTING

Modern, spacious 1,600 ft. home, floor to ceiling fireplace in living room with brick well, a special feature in kitchen. Full basement with super large recreation room. Home has too many features to mention. A gardener's delight. Two driveways, one paved to house and the other to the corral. Space for almost any number of horses or other animals, even a mile track. FIRST TIME ON THE MARKET. Get up in the morning and eat breakfast in the sun room and watch the deer graze right across the road. Drive by 2812 Dooley Rd., off Flowler on to Hunt or off Old East Rd. and phone 478-9581 for appointment to view. Call Lorraine Hett 478-2430.

WATERMAN & ASSOCIATE REALTY LTD
923 GOLDSTREAM AVE. • 478-9581

SHAWNIGAN
AREA

Pretentious newer large Tudor home on nice clear acre. Really spacious sunken living room with feature fireplace, Big dining room, 3 bedrooms, 3 bathrooms. Extra bedroom and massive family room with brick F.P. Fully fenced for horses etc. Two stall barn with hay loft. Gloriously a country gentlemans home. Asking only $89,900. BEN GREIG 386-6164 or 598-3105. CASTLE PROPERTIES.

ON THE BEACH

Magnificent selection of cottages, Townhoues, apartments offering fabulous views and within maintained estate grounds. Absolute peace and quiet our first priority.
For a viewing appointment

OCEAN VILLAGE
642-5254

MILL BAY — 4 BEDROOM, 2,600 sq. ft., cedar ranch house, barn, 2 acres. $89,500. 743-4575.

256 WATERFRONT PROPERTIES

Exceptionally
Private Ardmore
Waterfront
Possible In-Law
Suite

located on the westside of the Saanich Peninsula near Ardmore Golf Club in one of the most prestigious waterfront areas on Vancouver Island. Peaceful country atmosphere, unforgettable views and breathtaking sunsets 100 ft. waterfront, easy access to beach (boathouse), attractively landscaped (easy care) completely surrounded by trees. The residence offers 2 complete floors with 3 bdrms on main and 2 bdrms on lower level. Could be terrific set up if you have in-laws. Combine your equity and live together and yet apart in this very attractive country home. Only 25 min. to town. Vendor anxious for offers on $144,500. For more info call:
388-6454 DOUG MENZIES 479-6256

New Listing!!
Shawnigan Lake
Waterfront-
Residence
$89,000

You had better circle this one and call me RIGHT NOW! This has got to be the hottest listing Shawnigan Lake has seen in a long time. Absolutely spotless, year-round residence with bright, spacious rooms and a very appealing floor plan. Exceptionally large L.R. overlooking the lake and a large 13.6 x 13 foot master-bedroom. Over 1600 sq. ft. on one floor for those who don't like stairs. Everything is in top-notch shape. Just under ¾ acre with over 100 ft. of gorgeous waterfront. Come on out, take a look and see for yourself, but hurry.
386-6454 DOUG MENZIES 479-6256
REALSPAN PROPERTIES LTD.

RARE FIND

1500 ft. waterfront. Nine unspoiled acres, virgin timber, 2100 ft. road frontage. Terrific views thru Port San Juan Harbour. Ideal retreat for recreation, retirement or investment. Offered at $89,000 with terms available. MLS 34032. For details and viewing phone
HERB McDANNOLD
382-9191 BUS. RES. 384-6768

LANDSEND ROAD

Beautiful Saanich Peninsula, 180 ft. waterfront, 108 ft. road, 1.97 acres, terrific views over straits to Islands. Paved road, Hydro and piped water available. Close to city. Offered at $62,000. MLS 32272. For viewing phone
HERB McDANNOLD
382-9191 BUS. RES. 384-6768
THE PERMANENT

AN OUTSTANDING
UPLANDS RESIDENCE

Set in a beautifully-landscaped garden this comfortable home is suitable for family or retirement. Living room and dining room overlook Loon Bay, den with stone fireplace and French door to sun patio, billiard on family room, four bedrooms, three bathrooms. Two-car heated garage with workshop, greenhouse. There is easy access to a sandy beach with storage for a small boat. This very special home is situated in one of the most desirable Uplands locations. Being offered at $315,000. Viewing by appointment only with PETER NASH, 598-3321 or 592-3473.
JACK MEARS
OAK BAY REALTY LTD.

A. E. LePAGE
WESTERN LTD REALTOR

WATERFRONT
PORTAGE INLET

You should be inside to see this immaculate home with sweeping views of the Inlet. 135' frontage. Not a good drive by. 3 levels, 3 bedrooms, 2 bathrooms, full recreational area. Double garage. See it now. MLS. $88,500. TED WEBB 386-6331 or 384-0815 or DOUG PAYNE 386-6331 or 658-5833.

DEEP COVE
300' WATERFRONT

Southwest exposure, boat drive to protected beach, rustic custom home, cathedral ceilings, 2 granite fireplaces, skylighting, double garage. Matching cottage nestled on 2.38 acres. Many species of trees and shrubs. Rose garden, fruit trees. To view, please call MILDRED STAPELLS or JIM PARK, 384-8075, pgr. 506.
PEMBERTON HOLMES LTD.
1000 Government St., 384-8124

19 ACRES
300' W'FRONT

East Sooke overlooking beautiful harbour and Secretary Island. 1700 sq. ft. older character home. Separate garage and workshop with 2-bedroom sleeping quarters. Out of town vendors say sell. Let's hear an offer. Asking $135,000.
DOUG BOWEN, 385-2481
Swinerton, Stewart Clark Ltd.
REALTY WORLD

PURCHASE THIS READY-TO-BUILD-ON SHAWNIGAN BEACH ESTATES LOT AND ENJOY THE WATERFRONT OF THE SHAWNIGAN BEACH COUNTRY CLUB AND ALL ITS MANY RECREATIONAL FACILITIES. THROUGH SPECIAL MEMBERSHIP TO LOT OWNERS LOCATED CLOSE TO THE CLUB WITH EASY TERMS. FULL PRICE ONLY $15,000 CALL NOW: BUZZ FRASER AT 388-4271 or 595-2572.
J. H. WHITTOME & CO. LTD.

WHAT INTEREST YOU?

The 110 ft. of beach? Garden and fruit trees? Privacy of .99 acre? The roomy 2 BR home with super size kitchen? The cute guest cottage? 220 wired workshop-garage? Excellent waterfront price of $85,500? Whatever it may be, view in person or on video tape with:
478-5561 DAVE REID 478-7375
BLOCK BROS. REALTY LTD.

$39,500

1.02 acres flat and treed, with access to the waterfront. Hydro and power. Don't miss out, won't last long. Close to Sooke village. Call LARRY QUAGLIOTTI, 477-7988; FREDDY STARKE, 479-3865, or Castle Properties Ltd., 386-6164.

256 WATERFRONT PROPERTIES

THE "HISTORY MAKERS"
WHITTOME'S

SHHAWNIGAN
VILLAGE CENTER
DOCTORS
LAWYERS
OTHER PROFESSIONALS

We offer for your inspection a stately waterfront property on 1½ acres of superb waterfront land, a miniature "Hortus Botanicus". Southern exposure. Improved with a 10-year-old chalet-style residence with many exciting features. 3 bedrooms, 2 fireplaces. Large basement suitable for development. One of the very best estates on beautiful Shawnigan Lake. Excellent for swimming, skiing, fishing. For sale at $130,000 firm. Long period for completion may be acceptable. Please phone for appointment. John Ettema 743-2607 Anytime. Collect.

SHAWNIGAN WATERFRONT
Lovely older Shawnigan home. Room for kids and relatves. Present use of revenue producing duplex, but could be a gracious, spacious residence. Setting is an acre partially treed, landscaped and 60' of waterfront. $56,900.

SHAWNIGAN WATERFRONT
150' of superior, safe, level beach. Very private location on the sunny side. Excellent launching possibility and 2-year-round cottages. Ideal for 2 partners or use one house yourself and rent the other. $74,900.

SHAWNIGAN WATERFRONT
Your lakefront hideaway. Wake to the lake lapping at the pilings of the gorgeous deck outside the master bedroom. Excellent kitchen and huge lakeside living room with FP, 2 BRs, 1½ bath, large sleeping loft to accommodate guests. $59,900.

For viewing and information on the above call
John Ettema 743-5311 or 743-2607
Joan Stallard 743-5311 or 743-9889

INDOOR
SWIMMING POOL

Plus 60' of waterfront within minutes of downtown makes this property hard to beat. Make an offer on the reduced price of $99,900 and be in for the start of school. One owner 2 bedroom quality home. MLS.
382-9191 BUS. RES. 477-9113
PAGER. 388-6275 No. 950

RARE FIND

1500 ft. waterfront. 9 unspoiled areas, virgin timber. 2100 ft. road frontage. Terrific views thru Port San Juan Harbour. Ideal retreat for recreation, retirement or investment. Offered at $89,000 with terms available. ML 34032. For detail and viewing phone.
HERB McDANNOLD
382-9191 BUS. RES. 384-6768

LANDSEND ROAD

Beautiful Saanich Peninsula, 180 ft. waterfront, 100 ft. road, 1.97 acres, terrific views over Straits to Islands. Paved road, hydro and piped water available. Close to city offered at $62,000. ML 32272. For viewing phone.
HERB McDANNOLD
382-9191 BUS. RES. 384-6768
THE PERMANENT

ON THE BEACH
CORDOVA BAY
$119,900

This home is a must to view for those who appreciate the ocean, the sand and the sea breeze. It has 2 bdrms on the main, L.R. with F.P., D.R. and kitchen overlooking the ocean. Large family room with franklin F.P. down and 3rd bdrm, drive-in garage and hot water heat. For appointment to view call SHANE BEFURT 386-6164 or 479-0010

TEN MILE POINT
WATERFRONT LOT
$85,900

You can buy as is or vendor will build to suit. Property has a panoramic view of the strait and islands. A one time opportunity to have your dreams come true. For view call SHANE BEFURT, 386-6164 or 479-0010 CASTLE PROPERTIES.

WATERFRONT!
GORDON HEAD!
BEAUTIFUL!

Cordova Bay, Sidney, Grouse Mt., Gulf and San Juan Islands — these are some of our fantastic sights! .86 acre of private treed grounds and a home to make you houseproud. Vaulted ceilings in L.R. and D.R., modern kitchen with door to deck, 2 bedrm, 3 bath, den and rec room. Open, Bright and Beautiful. Priced at $150,000. View by appointment only by calling
598-5144 EILEEN MARTIN 477-7050
T. L. Mann & Associates Ltd.

QUEENSWOOD
1 ACRE
WATERFRONT
ESTATE

Completely secluded. Walled garden. 4,500 sq. ft. residence. Deep mooring. Full particulars to serious enquiries $305,000.
Office Residence
477-1841 Ted Walford 598-1420
Block Bros. Realty Ltd.

WANTED

Character home with 2 or 3 bedrooms, Marigold-Gorge area up to $60,000.

Starter home 2 bedroom with basement preferred any good area up to $50,000. If you have a home which may be suitable for these prospective purchasers please call FREDDY STARKE 386-6164 o 479-3866 CASTLE PROPERTIES.

OVER 500' WATERFRONT FOR sale by owner, rocks enclose 200' sandy beach, probably the only available secluded bay between Victoria and Nanaimo. Complete privacy in one and three-quarters acres of large arbutus, maple, cedar and fir in Maple Bay. Municipal water connection, approved perc test and driveway. High 80's. Sincere cash buyers only. For further details, reply M. Shaw, R.R. 1, Duncan, V9L 1M3.

LANGFORD LAKE

On the quiet side. A 12-yr-old very well built 2-bedroom home with rec room & den down. Large sundeck with fantastic views across the lake. Small separate cottage that could rent for $125.00 per month. This is an estate sale and must go.
Asking $79,900.
DON OAKES 478-4334
DOUG STOREY 479-5571
B.C. LAND 478-5588

WATERFRONT
SWIMMING POOL

Watch the continuous flow of boat traffic (fascinating). A one of a kind 3-bdrm., 3-bath home. Asking $159,900. Phone for details.
MARGARET PRICE
386-3231 477-1941
ETHEL HARVEY 479-4233
BLOCK BROS. REALTY LTD.

SECLUDED 5 ACRES, OVER 400 ft. of waterfront and nicely wooded, 1680 sq. ft. home featuring: fireplace, 2 baths, w-w carpet, a-o heating, municipal water. Full price: $125,000. For more information phone NEIL PACK 246-3231 or 246-9813. J. H. WHITTOME & CO. LTD. BOX 120 CHEMAINUS, B.C. V0R 1K0.

½ Acre Waterfront Cordova Bay Custom built, 4 beds, 3 bath home (4000 sq. ft.), at 5553 Parker Ave. Open house, Sat, Sun., 1:30-4:30. $215,000 658-8167

2 MILES NORTH OF BRENTWOOD, 90' waterfront, $75,000. Phone 652-4855.

258 CONDOMINIUMS

A. E. LePAGE
WESTERN LTD REALTOR

LOOK AT THIS

Immaculate, 1 bedroom condominium home with thermo pane patio doors leading to garden. Conveniently located near Racquet Club and University. Underground parking. Quality appliances included. Small pet permitted. Asking $32,500. DOUG ROSS 386-6331 or 477-0975.

FOR SALE OR RENT: SIDNEY, 1 bedroom, fridge and stove included. Asking $21,900. 474-2550.

258 CONDOMINIUMS

THE
NEWPORT
BEACH

Only a few yards to Oak Bay's most exclusive waterfront on Beach Drive overlooking the Oak Bay Marina. Spacious luxury, two bedrooms, two full bathroom apartment homes built with all the extra design features and meticulous craftsmanship that typify all of Park Pacific's many fine projects. Half of these exceptional luxury apartment homes have sold in the past few weeks, somewhat of a record considering the price range and current market conditions. There will probably never be another building of this quality, in a similar location ever to be created again in Victoria. Don't miss this fabulous opportunity to purchase happiness and peace of mind for the rest of your life knowing you will have an investment similar to a valuable original painting or a one of a kind art piece.

Priced from $110,000.00
Look for the classic blue canopy at 1375 Newport Avenue. Call now for appointment to view — 598-4224 (between 12:00 and 8:00 p.m.) or 383-4124 twenty-four hours. Another quality development from Park Pacific Apartments Ltd.

1440
BEACH DR

$124,500. M.L.S.

A SPACIOUS ENTRY IS YOUR INTRODUCTION TO THIS DELIGHTFUL APARTMENT-HOME WHICH HAS AN INCOMPARABLE PANORAMA OF THE OCEAN MARINA, ISLANDS AND MT. BAKER. THE SUITES 1480 INTERIOR SQ. FT. WERE DESIGNED AND FINISHED WITH UNCOMPROMISED QUALITY. FEATURES INCLUDING: — ENTERTAINMENT-SIZED LIVING ROOM — DINING ROOM: LARGE MASTER BEDROOM PLUS A DEN OR GUEST BEDROOM OFF THE ENTRY HALL; 2 FULL BATHROOMS; 4 APPLIANCE KITCHEN. IN-SUITE LAUNDRY AND STORAGE.
MURRAY LAWSON:
CALL 388-6275 AND ASK FOR PAGER 2478
PARK PACIFIC INV. 383-4124

CHILDREN
WELCOME

Ideal for young families; pick your size. 2 BR or 3 BR suites, top floor, modern near new bldg. Convenient to shopping, rec. centre, schools and transportation. Early possession; offers invited on $39,900 and $41,900. MLS. Appliances and drapes included. To view call
HERB McDANNOLD
382-9191 BUS. RES. 384-6768

COURT ORDER
SALE

All offers considered in disposition of bright 2 BR corner suite, large living-dining, wrap around deck, no-step entry, 3 yr. old complex, close to shops and adjacent to bus. Vacant. Asking $28,900. Must be sold. View today. Phone
HERB McDANNOLD
382-9191 BUS. RES. 384-6768
THE PERMANENT

SOUTHERN
EXPOSURE
LOVELY FAIRFIELD

Over 1200 SQ. FT. in MINT CONDITION ... 2 Bedrms.... Double plumbing 2 balconies ... Underground radio controlled parking ... Adult oriented ... Walking distance to Park and Town ... Full Price $51,900 MLS
Dirk Okker
385-2481 478-4501
Swinerton Stewart Clark Ltd.

2 BR. FAIRFIELD

Spacious top flr corner unit — 1262 sq. ft., 1½ baths, adult oriented, 2 yr old, smaller complex. Immaculate — ocean views. Price $49,900. To view call
HUGH MUNRO — 658-5536

2 BR. ESQUIMALT

Approx. 1000 sq. ft. of living area in this unit plus a large sundeck. Well constructed — 3 yrs old — close to all services — sauna, swirl pool, games room and guest facilities. Range and fridge included — price $35,900. MLS.
HUGH MUNRO — 658-5536
NORTHERN PACIFIC REALTY LTD.
479-1687

IRMA ST.

Dandy 1-BR condo — raised hearth brick fireplace — spacious dining room — lge. balcony — laundry room — 4 appliances included — $35,000.
479-1667 CATHY ATKINS 479-1667
BRIAN BROWN

J. H. Whittome & Co., Ltd.

PARK PLACE

2605 WINDSOR RD.—OAK BAY
Corner Penthouse suite, $149,900. Overlooking park with sea views. 2 bed. with den, thru fireplace, 2 patios, indoor pool, sauna, steam rooms. Roof real garden. Controlled entrance. View by appointment only. Phone 598-2411 or 385-0991 ans. ser.
GREENBANK DESIGNS LTD.

BEACON HILL PARK

Immaculate one bedroom suite in an excellent building. Sunny southern exposure, low assessment, low taxes, and at $34,900. Really a good buy and vacant for immediate possession. Must be sold. My pleasure to show anytime.
BERNEIDA TAYLOR
477-0191 382-9485
Royal Trust

PARK PLACE
2605 WINDSOR ROAD

Available Sept. 1st. Corner 3 bed. suite with sea view, 2 patios, decorates to suit. All facilities included, indoor pool, saunas, etc. etc. view by appointment only. $125,000. Phone 598-2411 or ans. ser. 385-0991.
GREENBANK DESIGNS LTD.

AFFORDABLE CONDOS

1. Here's a terrific condo in a deluxe building off Shelbourne and close to all amenities, fine facilities include pool. $36,700.
2. Immaculate roomy 2-bedroom condo in ideal location also off Shelbourne. Sauna lounge, rec room, controlled entrance. $41,000.
477-0191 DAN NASH 477-2078
Royal Trust

3 BR $22,800
Esq. mod Cl. to sea and amenities
386-3231 D. B. Taylor 477-9179
BLOCK BROS. REALTY LTD.

FURNISHED STUDIO, SUPER ocean view, sauna, pool, covered parking, etc. Designed to give separated sleeping area. A must see for the single wishing walking distance to downtown, Parliament Buildings and park. $26,300 includes furnishings, good terms. To view phone 112-743-2685.

$35,900

Roomy 1 BR on quiet side of bldg, tastefully decorated; appliances included. Close to Sears.
477-0141 FRED JACKSON 658-8472
The Permanent

258 CONDOMINIUMS

Before
You Buy Any
CONDOMINIUM
LOOK
AT
CHATEAU
JUBILEE
1610 JUBILEE
(OFF OAK BAY AVE.)
1, 2, AND 3
BEDROOM UNITS
Deluxe Features such as:
—Up to 1322 sq. ft.
—Firepplaces in some units
—Fully secured underground parking
—Appliances
—OAK BAY AREA
QUALIFIES for 10% C.C.A.
7½%
FINANCING AVAILABLE
OR $2000 OFF SELLING PRICE
Open Daily
10 a.m. - 8 p.m.
SALES OFFICE
595-4011

FOUR ACRES
OF
HILLTOP LAND
OFFERING
Fantastic Views
With Luxury Features such as:
—Circulating fireplaces
—Spacious suites, large balconies
—Hot pool and sauna
—Ensuite washer and dryer facilities
—Underground parking
—Guest rooms
FROM $53,900
OPEN EVERY DAY 1-5 P.M.
CALL 477-1449 or 477-9313

Oakdale Estate
3960 Cedar Hill Road
At McKenzie 386-6762

HILLSHIRE ON
HILLSIDE

Why not live in a condominium if this is all you require? Might as well be close to buses and shopping! This 1 BR unit on the 2nd floor, has workshop elevator, games room. ONLY $26,900. MLS 34729.
385-7721 DALE BRIGGS 592-3978

ORCHARD HOUSE
CONDOMINIUMS

These leasehold condos are located in a well-built, steel and concrete structure close to the Parliament Bldgs. Two are 1 BR corner suites south and west with tremendous views of the park, ocean and mountains. Another 1 BR unit faces north overlooking the buildings and the night lights of Victoria. Priced to sell from $29,900 to $35,200. MLS.
385-7721 DALE BRIGGS 592-3978
GARDNER REALTY LTD.

"Psst"
WannaBuyACondo?

This one bedroom and den condominium is in immaculate condition. Its in a complex which has an enclosed heated swimming pool with access to outside sun patio. Other leisure facilities include a hydro therapy pool, whirlpool and sauna and separate change rooms, billiard and games room with championship 6'x12' antique billiard table, 2 regulation tennis courts, workshop with individual storage for your tools. Tudor library for quiet reading. This unit has a quiet outlook facing south. Frost-free fridge, self-cleaning range and dishwasher are included in the asking price of $37,750.00. EXCL.
LORNA DOYLE 479-9894
CANADA TRUST 595-5131

KNOWLES REALTY LTD

OPEN HOUSE
Sat.-Sun. 1-4 p.m.
201—2626 Blackwood

Super condo. Fireplace, kitchen with eating area, living and dining room, 2 bdrms., 1½ baths. Quiet area, close in. Call Jack Greenwood to view anytime.
384-8101 384-5228

ONE AND TWO BEDROOM

Super Saanich location near UVic. An excellent 1-Br. unit located on the main floor overlooking lovely landscaped lawn. Includes underground parking, visitor parking, fridge, stove, swirl pool, sauna, rec room, exercise room, etc. This condominium is well-managed and in spotless condition. Asking only $29,800.
Residence Fred Deleman Office
477-8208 477-1841
477-2055
Block Bros. Realty Ltd.
P.S. Ask me about a 2-Br. unit on the top floor at $34,900.

LIKE GARDENING?

Hate cutting grass? Then this 4th floor apartment might be just what you're looking for. The large balcony has small trees and a real garden. Inside there is a stone fireplace, panelled walls, and a large kitchen with eating area and bright skylight. The master bedroom is extra large with ensuite plumbing. Other extras: tasteful decoration, dishwasher, covered parking and only one block to Esquimalt Shopping Centre. Price only $46,900. Charronne Douglas. VIDCO. 388-4232, 388-6568.

IMMEDIATE OCCUPANCY
1665 OAK BAY AVE.
Wembley Manor

Choice location, 2-bedroom, ground floor, close to Jubilee, bus, recreation centre, shops. Quality constructed building, pleasant landscaping, GE appliances, 1½ luxury baths, quality fittings, billiard room and workshop. $45,000. Open house, Saturday and Sunday, 2 to 6, or call anytime for appointment, home, 598-2228, business, 388-9794.

LORD SELKIRK
TOP FLOOR SUITE

A must to see for the discriminating purchaser. Features such as skylites, insuite laundry, 5 top line appliances. Brick faced building and much more. To view this 2 bedroom apartment home, call any time. Asking $48,500. MLS 33251.
477-0191 JACK MOEN 658-5448
Royal Trust

BEACON HILL PARK

The perfect one-bedroom retirement condominium on the 2nd floor of this 2-year-old building. Close to shopping and walking distance to town and the beach. This condo may be purchased with a low down-payment.
ASKING $27,500
To view call
JOHN TOWW DON ROBBINS
598-7849 384-9072

PARK PLACE
2605 WINDSOR OAK BAY

Unique up down suite, top floor. 2 bed. and den, wet bar, all facilities. Indoor pool, swirl, sauna, steam, showers, roof real garden. Underground parking. View by apt. only. Phone 598-2411 or 385-0991 (ans. ser.)
GREENBANK DESIGNS LTD.

BEACON HILL PK.

Immaculate 1-bdrm. suite overlooking pleasant garden area. Quiet well-managed and beautifully-appointed building has sauna, swirlpool, games room, etc. MLS. $28,000.
JUNE HOUGHTON, 477-6185
National Trust, 595-2121

BY OWNER: 1 BEDROOM, NO steps, bus at door, newly decorated, low maintenance, taxes; walk to town, park, sea, shops. $27,900. 386-9458.

3 BEDROOM, LIVING, DINING, family rooms. 1½ baths, laundry room, basement. Newly painted inside and outside. 595-4539 after six.

CHEERFUL 1-BEDROOM CONdominium, heated, view. 386-9688.

258 CONDOMINIUMS

Cedric Steele Realty Ltd.
388-6258

Windyhaugh
Manor
Open House
Fri. - Sat. - Sun.
1:30 - 4:30
1968 Fairfield Rd.
(Please park on Fairfield Rd.)

Four unique maisonettes, situated on ¾ of an acre of superb view property on the Queen Anne slope overlooking Victoria and the straits of Juan de Fuca. The suites, each between 1000 and 1400 square feet, all have fireplaces, paneling, high ceilings, decks or patios. Bathrooms and kitchens feature superb custom cabinetry and extensive use of Imported Tiles. This magnificent building epitomizes the character of the Edwardian period with the convenience of modern living. The established gardens and common areas include an enormous conservatory, workshop, very large storage rooms, private tea gardens, barbecue area, and if you wish room for your own vegetable garden. Windyhaugh is a unique living experience. Priced from $66,900. Do yourself a favour, view this exclusive listing with JOHN WEST and DAVID BILLINGHAM. 388-6258.

SWINERTON'S
REALTY WORLD

$57,900
If You Like
FAIRFIELD . . .

A sea view, a fireplace, two 4-pce. baths, 2 Bdrms, 5 appliances and an enclosed sundeck . . . THIS IS FOR YOU . . . Please call SUSAN or JACK BETTS, 477-4042, 385-2481, 388-6275, pager 909.

Spectacular
SEA VIEWS
SOUTH OAK BAY

This exciting Co-Op is located on Satellite Place and has a lovely panoramic view of ocean activity and Mt. Baker through the large living room window and the wrap-around window in the dining area. Bright kitchen and two bedrooms in a well-maintained building. Exclusive listing, offered at $64,900. For appointment to view, Please call:
HOWARD HODGES, 598-7166
HELEN WEBB, 477-3095
Swinerton, Stewart Clark Ltd.

Laurel Point

HARBOUR FRONT
Luxury
Condominiums
$90,000
$188,000

Spacious apartments with 1, 2 and 3 bedrooms and balconies. Some with den, fireplace, large patios, barbecues. Also luxury, tri-level townhouses of 3000 square feet. Laurel Point facilities include its own library, clubrooms, workshop, swimming pool, saunas, underground parking.
5 minutes lovely walk to the Parliament Buildings and Empress Hotel. And, of course, your very own park in front — right on the water.
225 Belleville (3 blocks west of Parliament Bldgs.). On-site sales office: 386-7752 or call Cedric Steele Realty Ltd: 388-6258.

SPENCER CASTLE

2930 COOK ST.

Luxury 2 BR suites. Really tops in design and setting. Appointments 384-4013, 386-3816, 384-9610.

Capital City REALTY LTD
830-D Pembroke St. 388-7557

WANT A POOL
OR A SAUNA?

I have two condominiums, different prices and different sizes. If you are looking for something special, Call:
Karen Barclay
478-6738 or 388-7557

BROWN BROS. on LANSHARD
"People Helping People"

MOVE RIGHT IN
Quality Condo

Attractive adult oriented building on Irma St. featuring spacious LR with raised hearth fireplace. Dining area, galley kitchen, one bedrm., plus enclosed balcony for a den or guest room. 4 appliances. Private laundry room. Priced to sell at $34,000. Exclusive with:
CEC PEARCE 386-3808
or 385-8771 (anytime)

You're Not Going
To Believe This!
$38,500 (Fairfield)

But a 2 bdrm condominium has finally come up for sale in this fantastic building just 2 blocks from Fairfield Village. The building is small and personable and in immaculate condition. Every unit is still owned by its original owner. Bright south-westerly exposure with every convenience: Walk to Beacon Hill Park or Downtown in minutes. Everything is in like new condition so its a deal you can't miss. For further details call: MLS
388-6454 DOUG MENZIES 479-6256
REALSPAN PROPERTIES LTD.

$23,500

Not a studio but a full 1-bedroom suite recently redecorated with views overlooking the city lights. Located on bus route. Better than rent! (MLS)
DIANE FULLMER
385-7721 384-8075 PGR 407
GARDNER REALTY LTD.

QUICK POSSESSION

Owner has vacated 2-bedroom, 1-bath corner condo. Adult block, new condition. Was $38,900. Sacrifice at $36,900. To view, call:
386-7521 DEL HOEGI 383-0516
BOORMAN INVESTMENT CO. LTD.
612 FORT ST.

$23,900

Good suite in very good location close to bus service. All appliances included. Try your offer. Ideal for single person. MLS 32549.
388-4271 Bob Johnson 592-3573
J. H. Whittome & Co., Ltd.

TWO BEDROOM NEAR UVIC
Spacious clean, well managed, four appliances, swirl pool, sauna, underground parking, full time manager, etc. Sacrifice at $34,900. 477-2055 or 477-8208.

258 CONDOMINIUMS

LUXURY CONDO SO VERY REASONABLE

Here is an opportunity to own one of the nicest cond's I have seen, for a very reasonable price. Located on quiet Selkirk Ave. in a beautiful brick building with controlled entrance. The owners, having exquisite taste, have decorated this home so completely all you have to do is move in. Offering 2-bed., spacious L.R. with one feature wall of brick and one of mirror, delightful dining area, well laid out kitchen which includes frost-free fridge, stove (self-cleaning), dishwasher and more cupboards than I have seen in most homes, 4-pce. bath, your own laundry room, sundeck off master bedroom. There is a swirlpool, party room, plus workshop. All this for only $45,900. To view call.
Wally, Diane or Sheila, 388-7557 or 388-6275, Pagers 346, 741 or 2804.
WALLY, DIANE OR SHEILA 388-7557 OR 388-6275, PAGERS 346, 741 OR 2804.
CAPITAL CITY REALTY LTD.

PENTHOUSE & FIREPLACE

Live in this UNIQUE, VERY BRIGHT PENTHOUSE in "THE SAVOY," a concrete and steel bldg. and VIEW the OCEAN, MOUNTAINS, HARBOUR and CITY. LIVING RM., 2 BDRMS., 2½ BATHS, LARGE ROOF-TOP PATIOS, $89,900.
MILDRED STAPELLS
384-8075, pager 506

OAK BAY

PANORAMIC OCEAN VIEWS from SPACIOUS 2-BEDROOM suite in the "RUDYARD KIPLING." 2 BATHROOMS. IMMACULATE CONDITION. $95,000.
MILDRED STAPELLS
384-8075, pager 506
PEMBERTON HOLMES LTD.
1000 Government St., 384-8124

WHY RENT?
$450 DOWN
$220 P.I.T

Very low monthly payments with Provincial and Federal subsidies.
Low income qualifications
1 Bedroom $28,900
2 Bedrooms $34,700
Deluxe Frost Free Hotpoint Refrigerators and self Cleaning Ranges included. Legal fees for 1st Mortgage and Deed transfer included.
Open Weekdays 9-12 and 1-4:30. Sat. and Sundays 1-4 P.M.
830 Esquimalt Rd.
Byron Price & Associates Ltd.
385-2458

MISS YOUR GARDEN?

A pensioner or O.A.P. couple will love this very complete one bedrm suite. The owners in this 15 suite unit are a truly co-operative group and their good common sense keeps costs down. Suite has nice L.R.-D.R. Large bdrm., plenty of cupboards, a big bathrm, plus a fully enclosed, southern facing sun room. The grounds are a credit to the owners, flowers abound and you can participate in caring for them if you wish. All this can be yours at the cost of $50 a month which includes (O.A.P.) taxes, maintatnance fees and power. Full price $31,500. See 3160 Irma this week end, call Humphrey Golby 592-5730. Henderson Rlty. Ltd. 385-9741.

RETIRED? RETIRING?
Private Beach

Boat moorage at your back door. Magnificent views of the Harbour. Excellent choice of various architectural designs.

OCEAN VILLAGE
642-5254
For a viewing appointment

SPENCER CASTLE FINAL PHASE

There are still a few ground-level suites with spacious flower-bordered patios. The complex is nationally renowned for design and setting. See these choice 2-B.R. suites while gardens still so beautiful. Call for an appointment anytime. I live here and love it!
Eleanor Sanderson
384-9610 479-1667
J. H. Whittome & Co. Ltd.

3 BDRM. UNIVERSITY

3 bdrms., 1½ baths, full basmnt with rec. room. Use of fine pool and sauna. This handy condo has answers for the young family attending university and the price at $47,500 makes purchase easily possible. Owners are open to discuss terms to help with the finances. Call today, Orville White 592-7220. Henderson Rlty, 385-9741.

WHY RENT?
$26,000

Can buy you a one-bedroom suite in Gordon Head close to UVic in good complex with all the luxuries you'd expect for a lot more. This is a must sell situation so call now. PHIL McCLELLAND. 386-2955 or 478-8230. CENTURY 21 Mayfair Realty.

2 BDRM DELUXE, TOP FLOOR. Views, new W.W. appliances. UVic area, quiet and affordable at $36,500. Low assessments. Please Call: ROB ANGUS 652-2576. National Trust 595-2121.

OPEN HOUSE
104 - 305 Michigan
SUN., 1-4 P.M.

Bright, cheery 2-B.R. apartment near bus, shops. Glazed sundeck. Vacant, $38,000. Don Bacon, Byron Price & Associates Ltd., 385-2458, Res. 595-6588.

259 TOWNHOUSES

SPLIT-LEVEL TOWNHOUSE

4 years old, in quiet area backing on private lane. With double carport. L.R. with brick fireplace, 1½ bathrooms with sauna, family room and laundry in basement. Over 1500 sq. ft. with good quality W-W carpeting. End home so one neighbour only. Vendor has priced below appraised value for quick sale. $49,750. For appointment of view call Vivienne Gent 595-1535 (24 Hrs.)
Boorman Investment Co. Ltd., 2045 Cadboro Bay Rd.

OPEN HOUSE
TUES. & WED.
6:30-8:30

Don't drive by or buy until you compare this quality 3 bedroom, 3 appliance thermopane window townhome. LAST CHANCE, only one left so price greatly reduced to only $41,900. See you at No. 7-100 Niagara. To preview phone:
385-7721 388-5464 PGR 708
VANA HOLMES
GARDNER REALTY LTD.

CLOSE TO BEACH
$47,900

Enjoy the good life and all the benefits of Townhouse living in a quiet 8-unit complex and only $14 per month assessment. Private courtyard, as new, 2 bedrms. and den, spacious liv. and din. rm., sharp kitchen, lots of storage. As little as $2,400 down. Ph. Morris Lund, 386-3585, Victoria Realty Ltd.

ONLY $39,900 FOR 3-BR.

Spacious 3 year old corner suite in very convenient location for shopping plaza, park, bus stop and recreation centre. Appliances included. Low downpayment. MLS.
384-8001 DEREK WICK 595-2062

258 CONDOMINIUMS

JACK MEARS
OAK BAY REALTY LTD.

OAK BAY
SPECTACULAR
WATERFRONT VIEW

Here is something of the very unusual, seeing is believing. Give me a call to view this large living room with electric fireplace. Dining area, large bedroom with dressing room plus plenty of storage. All this plus two bathrooms all for the asking price of $69,000. Make me an offer. For viewing call BILL MOHR at 598-3321 or 598-6716.

OAK BAY — CLOSE TO VILLAGE
$29,900.

Excellent 1-bdrm. suite in modern building close to all amenities and ready for immediate occupation. Range, fridge, wall-to-wall carpet includes parking space, elevator, low monthly maintenance. For further information or to view please call JOHN BARNES at 598-3321 or 598-4243.

PRESTIGE LOCATION
SUPERIOR CONSTRUCTION
2 BDRMS. $59,900.

A lovely 2-bdrm. ground-floor condominium in a building where vacancies are a rarity. Concrete and steel construction. 1 block from Beach Drive. Living room opens onto spacious patio. Large kitchen has 5 major appliances. Separate dining room, 1½ baths. Underground parking and workshop. Park-like grounds. For viewing call COLLEEN HOPWOOD at 598-3321.

BEACH DRIVE — $34,000.
WATER VIEWS

Bright one-bedroom unit overlooking the Marina. Hardwood floors, electric fireplace, kitchenette, 4-pce. bath. Low monthly assessment includes taxes. Congenial atmosphere. For viewing please call COLLEEN HOPWOOD, 598-3321. MLS 33934.

Member
Relocation Services Canada

SUITE 305
1875 LANSDOWNE

MUST BE SOLD. ESTATE SALE. U.S.A. OWNER WISHES TO DISPOSE OF MOTHER'S ESTATE QUICKLY. FRIDGE, RANGE, DISHWASHER AND GARBURATOR INCLUDED. CONTROLLED ENTRANCE AND EXCELLENTLY MANAGED. LARGE BUILT UP CONTIGENCY FUND. THIS IS A ONE-BEDROOM PLUS DEN. 2 BATHROOM, FULL-SIZE DINING ROOM. FULLY CARPETED. PRICE ASKED. $49,900. OFFER, PLEASE CALL LEN LeDOUX.
CAPITAL CITY REALTY LTD.
388-7557 382-9852

OPEN HOUSE
ON THE PARK
SUNDAY 2-4:30

2 bedroom corner suite in a lovely block in Victoria's finest location. Looking out to the lawn bowling in Beacon Hill Park, this spacious residence features 1½ baths, fridge and stove, sun drapes and excellent wall to wall throughout. Very few units become available here — with shopping just around the corner, the park and Dallas Rd. so close. No. 302 Park Blvd.
$57,500
Michael Burr 595-2165
david burr ltd. 384-9335

SNUG HAVEN

Delightful, bright, one bedroom unit features kitchen with eating area, spacious bathroom, assessment of $34.94 per mo., includes heat and hot water. Fridge, stove, and drapes included. MLS 32932. $28,500.
HUNTLEY WRIGHT
477-0191 477-0897
LES ADAIR-WILLIAMS
477-0191 383-9950

2 BEDROOM CONDO
$39,900

Attractive large 2-bdrm condo on the top floor. Located on a no-through street, just off the Gorge. Priced to sell quickly.
FRED LERCH
595-5131 477-5120
CANADA TRUST

2 BEDROOMS
$27,900

Vacant and ready to move in. Try your offer. Must be sold.
385-7721 CLIFF SALMOND 477-3626
GARDNER EALTY LTD.

259 TOWNHOUSES

TOWNHOUSE LIVING IS EASY CARE LIVING

More fun to golf or boat than to garden. Try any of these easy living solutions:
—3 bedrooms, living room, eating area in kitchen, secluded patio, separate laundry area. Only $27,900. In Esquimalt.
—2 bedrooms, fireplace, skylight, family room and much more. $62,900. Oak Bay junction area.
—3 bedrooms, fireplace in family room, separate carport outside, private patio and small garden. $52,900. Gordon Head.
All are in immaculate condition. Move right in.
JACK GRANT
382-9191 BUS. RES. 477-8172
THE PERMANENT

Low Down Payment
3 B.R. - $40,900

The accommodation is ample and there is a full bsmt. in this 2-storey townhouse unit. The price is one of the best available but there's more. The vendor can assist you with a graduated mortgage payment programme and they will pay all legal costs. Sound interesting, you bet. Early possession possible on this. ML.
NEIL RAWNSLEY
386-2111 595-1507
MONTREAL TRUST CO.

OPEN HOUSE
6 - 3211 SHELLEY
SUN 1 - 4 PM

3 bedrooms, up and down. Townhouse, 1½ bathrooms, private back yard, 4 appliances included. Asking $45,000. To view call 477-7988 or 386-6164 LARRY J. QUAGLIOTTI, Castle Properties Ltd.

OPEN HOUSE
7-9 P.M.
VILLAGE GROVE

7- 278 ISLAND HIGHWAY
Super value! Split level townhouse in adult oriented, beautifully maintained, park like setting. Newly decorated, choice location. $55,500. To view call 479-9778.

CHOICE NEW LISTING

3 bedroom, 1½ bath townhouse, close to schools and shops. Separate dining room, lovely brick fireplace and monthly assessment only $12.00. Priced to sell at $46,500. Call to view anytime:
BERNEIDA TAYLOR
477-0191 382-9485
Royal Trust

THE FINEST

There are many townhouses on the market today but none have duplicated the comfort, privacy and park-like setting of Village Grove. Designed for the retired or the empty-nesters each unit is like an individual home. 2 bedrooms, den, and garage in this split-level model. Well priced at $53,900. Exclusive to:
DIANE FULLMER
385-7721 384-8075 PGR 407
385-7721 384-8075 PGR 407
GARDNER REALTY LTD.

Family Townhouse
$33,900

Tastefully decorated with 3 bedrooms, 2 bathrooms, enclosed patio beside a heated pool. Close to shops and schools. To view call:
598-5144 GLORIA JONES 383-2825
T. L. Mann & Associates Ltd.

Winning Tops
Printed Pattern

9382
8-20

by Marian Martin

Pick any number from one to seven—and stitch up fall's favorite classic and soft, curvy tops. They work with pants, long/short skirts all year round.
Printed Pattern 9382: Misses Sizes 8, 10, 12, 14, 16, 18, 20. Size 12 (bust 34) curved yoke 1 5/8 yds. 60"; shirt 1 ¾ yds. 45".
$1.50 for each pattern—cash, cheque or money order. Add 25¢ for each pattern for first-class mail and handling. Send to: Daily Colonist, Pattern Dept., 109 Crockford Blvd., Scarborough, Ontario, M1R 5B4. Print plainly pattern number, your name, address.
Let's be practical—you get more for less $ when you sew! Send for new FALL-WINTER FASHIONS-TO-SEW CATALOG. Has $1.50 coupon for free pattern of your choice. 75¢
107-Instant Sewing Book..$1.00
106-Instant Fashion Book $1.00
128-Patchwork Quilts.....$1.50
124-Gifts 'n' Ornaments...$1.50

Paint by Numbers!

927

by Laura Wheeler

Delight a small child with this saucy sailor doll.
Just two pieces to sew and stuff—then paint hair, face, clothes with numbers to guide you. Pattern 927: transfer of front and back of doll (about 14")... directions painting/making.
$1.50 for each pattern—cash, cheque or money order. Add 25¢ for each pattern for first-class mail and handling. Send to: Daily Colonist, Pattern Dept., 109 Crockford Blvd., Scarborough, Ontario, M1R 5B4. Print plainly pattern number, your name, address.
NEW FOR 1979! NEEDLECRAFT CATALOG—Hundreds of beautiful things to make! 3 free patterns inside. Send 75¢
129-Quick/Easy Transfers $1.50
128-Patchwork Quilts.....$1.50
127-Afghans 'n' Doilies....$1.50
126-Crafty Flowers.........$1.50
125-Petal Quilts...........$1.50
124-Gifts 'n' Ornaments...$1.50
123-Stitch'n' Patch Quilts . $1.25
122-Stuff 'n' Puff Quilts...$1.25
121-Pillow Show-Offs.......$1.50
120-Crochet a Wardrobe....$1.00
119-Flower Crochet.........$1.00
118 Crochet with Squares $1.00
116-Nifty Fifty Quilts......$1.00
115-Ripple Crochet.........$1.00
114-Complete Afghans.....$1.00
112-Prize Afghans...........75¢
111-Hairpin Crochet........$1.00
107-Instant Sewing.........$1.00
105-Instant Crochet........$1.00
103-15 Quilts for Today......75¢
102-Museum Quilts...........75¢
101-Quilt Collection..........75¢

259 TOWNHOUSES

SEA HAVEN
897 Admirals

Don't confuse these homes with many of the townhouse developments you may have seen or read about. These are not built under the AHOP program but are guaranteed by Pass Developments Ltd.
THESE ARE HOMES OF AMPLE FLOOR SPACE IN A TREED NATURAL SETTING AND AFFORD MANY ADVANTAGES TO THE BUYER. ESPECIALLY THOSE WHO DO NOT WANT TO SPEND TIME ON GARDEN AND EXTERIOR MAINTENANCE. UNLIKE MANY TOWNHOMES, THEY OFFER COVERED PARKING AT YOUR OWN RESIDENCE.
You'll like the features that Pass Developments have built into these homes. Two and three-bedroom homes with prices as low as:
$58,900

LUXURY TOWNHOUSES OPEN TO VIEW DAILY
WEEKDAYS: 2-4 AND 7-9 P.M., SAT. AND SUN.: 1-4 P.M.
386-6331
A. E. LEPAGE

COMPARE THE LUXURY TOWNHOUSES Then Come To
Country Side
7925 Simpson Road
(OFF MT. NEWTON X RD.)

Energy-saving insulation. Thermoglass windows, attached carports, extra large kitchens, spacious professionally designed interiors, top line wood cabinets, beautiful thick carpets, heatilator fireplaces in two-bedroom homes, bay windows, private back yards, fully landscaped and much more.

PRICED BELOW REPLACEMENT
$43,500 and $45,000

As low as $1175 down, monthly payments can be lower than rent.

OPEN TO VIEW DAILY
Weekdays 2-8 Sat., Sun. 1-5
652-4461 or 386-0897

ADMIRALS HARBOUR VIEW TOWNHOUSES
933 ADMIRALS RD.

There Must Be a Reason!

Forty-two of these 46 townhomes have been sold. Only 4 left. Crafted by PINE HOME BUILDERS LTD., a well respected builder known for quality. Priced wel from $54,900. All with 3 bedrooms some with full basements. Why be sorry, look at the rest in town, then come visit the best townhomes in the CITY. When not open why not call myself John Molyard, or my wife Roma at 386-3585 or res. 384-4827.
OPEN DAILY — Mon.-Fri., 7-9. WEEKENDS 1-4.
VICTORIA REALTY LTD.

TOWNHOMES By TULL

970 SOUTHGATE
Across from Beacon Hill Park
1 of 4 units left
$68,900
2 Bedrooms, 1½ Baths.
Phone to View
592-0662 479-0244
TULL DEVELOPMENTS LTD.

POOL SHARKS AHOY!

Just listed in GORDON HEAD . . . an ATTRACTIVE 3-bed 1½-bath townhome. Highlighting this modern home is a fantastic RUMPUS ROOM with WET BAR, W-W and a professional ¾" slate POOL TABLE! Forget the tedious task of gardening and ENJOY a NEW WAY OF LIFE. LANDSCAPED grounds and indoor POOL for your ENJOYMENT — Priced for FAST SALE at $45,900.
GERRY AND EILEEN MARTIN
598-5144 477-7050
T. L. Mann & Associates Ltd.

JAMES BAY CO-OP

Offers Members the following advantages:
1. Security of Purchase Deposit
2. Cost of Living Bonus on Deposit
3. Rents Based on Income
A 2 BR. no basement Townhouse is available Sept. 30th.
Hugh Creighton 388-4422
CREIGHTON PROPERTY MGMT.

PATIO HOME

Unique concept in Strata Design. Seven secluded luxury homes connected only by the carport. Spacious grounds professionally cared for offer the finest in living convenience. Superbly designed and handsomely crafted homes offer a secure investment for privacy and comfortable living. This luxury, 3 bedroom home with slate fireplace, located within the 3 mile circle is offered for sale at $63,500 and is the only one for sale. Call LARRY LINEHAM 595-0134 or National Trust 595-2121.

LUXURY TOWNHOUSE
$44,900

3level, 1600 sq. ft., professionally decorated townhouse, priced for quick sale, close to Glanford Elem. School and shopping, price includes some appliances. High quality flooring, custom features include bar in rec room, completely maintained grounds with swimming pool. Owner must sell soon, reasonable offers considered. Contact Mrs. Barbara Liebenau, Royal Trust, 384-8001 or 479-8389, or call vendor — Gary Brown, 385-7758 or 479-3802.

265 HOUSES WANTED TO BUY

CASH FOR YOUR HOME

Investors will pay cash now for suitable homes up to $60,000.
GLENN NICHOLLS
598-5144 598-7489
T. L. Mann & Associates Ltd.

SELL TODAY
Receive cash for your equity
Call 385-1431
British American Realty Ltd.

URGENT
In need of old home, will buy for cash 652-1562.

FAIRFIELD HOME WANTED
Close to Cook and shops.
BOWDEN REALTY 383-5524

WANT OLDER HOME, WILL purchase for cash. 479-2209.

265 HOUSES WANTED TO BUY

URGENT

We need a 5 bedroom home with full basement double parking, in Oak Bay or Border, or 4 bedroom character home, full basement Fairfield. No obligation. Please call: Greta
Capital City Realty Ltd
388-7557 592-6372

268 LISTINGS WANTED

SOLD SOLD SOLD

And now I still have all these clients and no listings. If you need action or a sold property, call me now!
477-0191 VIVIAN ROBERTS 477-0281
Royal Trust

WANTED: EXCEPTIONAL FAMILY RESIDENCE located in Central Saanich area, must have 5 bedrooms and acreage. In the $150,000 to $250,000 range. Immediately.
GORDON ADAMS
595-1535 592-1353
BOORMAN INVESTMENT CO. LTD.
2045 CADBORO BAY RD.

THE PROFESSIONALS WITH the guaranteed sales plan.
Izik Homes Realty
383-8522 (24 hrs.)

270 EXCHANGE REAL ESTATE

ALL STAR REALTY LTD.

TRADE

your home, land commercial or industrial Properties on the
NEW TWO Bedroom Suites
AT
WOODSTONE PLACE
1039 LINDEN
(Between Rockland and Fort)
OPEN DAILY
10 - 5
JIM WEST
386-1255 or 595-4094 (Res.)

Brentwood

Will trade an attractive older 2 bdrm home, clear title, value $49,900, for revenue property in Victoria. MLS

Near Sidney Marinas

3 bdrm quality home on ½ acre, owner's equity $29,000, will consider trade for property with or without house anywhere on the B.C. coast. MLS. For infrmation call
JAY HINTON OR RUDI AALBORG
652-1364 or 592-2431
Lansdowne Properties Ltd.

WILL SELL OR TRADE CEDAR CONTEMPORARY WATERFRONT HOME ON SAANICH PENINSULA. $189,000. WHAT OFFERS? CONTACT
386-7521 J. P. DUECK 721-3878
595-1535 GAIL WEINBERG 477-4467
BOORMAN INVESTMENT CO. LTD.
612 FORT ST.
2045 CARBORO BAY RD.

6 SERVICED LOTS IN GORDON Head (one is duplex zoned). Will consider exchange on Commercial or Revenue Property. Phone Brian Lawless, 598-8323 or Jim Webber, 658-5977 or office, 382-7276.

WILL TRADE SECLUDED GORdon Head s waterfront home ($150,000) for 3 bedroom home in same area, (value up to $80,000) 477-7050.

FAIRFIELD TRI-PLEX GROSSES $10,000. Asking $85,000. Consider motor home or luxury auto as part down payment, 385-1733.

271 LOTS FOR SALE

at BROADMEAD

WE HAVE IT ALL

Sunny seaviews, meadows, private lanes, rocky outcrops, treed seclusion, quail, pheasant and more. If you've been looking for that special spot for your new custom residence, visit us at Broadmead, a community of quality homes, created with care to preserve and compliment its unique natural beauty.
. . . 100-foot wide lots are not the exception in Broadmead . . . that's our average lot size . . .
. . . space to live, to grow, to enjoy casual country living . . . yet just 10 minutes from city centre
. . . We have an excellent selection of 1-3 to ½-acre home sites available for viewing, priced from $31,500 to $44,500.

TAKE THE FIRST STEP TO BETTER LIVING!

Visit us at our office-display home, 950 Royal Oak Drive, or call 658-5291, 8:30 A.M.-5:00 P.M. After hours or weekends — 598-3640.

BRENTWOOD
2 Building Lots
Partial Seaview
Fully Serviced
Only $22,900 Each
Ron MacDonald
386-2111 477-8956
MONTREAL TRUST

SEAVIEW
$28,500

Check this excellent 2-acre lot overlooking Sooke Harbour. Make an offer, build right away or hold for capital gain. Beach access is close and you can anchor a boat in sheltered Anderson Cove. Call today, Eleanor Sanderson, 384-9610 or 479-1667.
J. H. Whittome & Co. Ltd.

SEAVIEW — VIEW SEAVIEW!!!
$37,900

A 2 acre lot located in prime Metchosin area. Situated on a no-through street, high up Bremer Heights). This parcel is already serviced with water, hydro and telephone. Act quickly on this one.
FRED LERCH
595-5131 477-5120
CANADA TRUST

CADBORO BAY — VISTA BAY Road. Two exceptional treed lots with some view of Cadboro Bay and Yacht Club. $50,000 and $55,000. Byron Price & Assoc. Ltd., 385-2458.

WATERVIEW PROPERTY

10.8 acre parcels, on south side of Mt. Newton on Rae Leigh Pl. Offers to $64,900. For appointment to view, 652-1040.

BY OWNER
5 lots, 1 duplex lot for sale, Sidney. For information call owner, 656-1656.

DEEP COVE
Cromar Road, 3 beautifully treed building lots, .6 acre each, wells, below appraised value. $23,900. 656-5454.

271 LOTS FOR SALE

Park Pacific
Proudly Presents

DEAN PARK ESTATES

In a class by itself, this fabulous development consists of fully serviced lots with a minimum area of 15,000 sq. ft. ranging in price from $32,000 to $44,000. In a beautiful natural setting — some with panoramic views of the Gulf Islands, Mount Baker and a parade of sailboats and ships.
Located in North Saanich, on the side of the mountain adjoining John Dean Provincial Park.
Underground hydro and telephone services; complete underground sanitary sewage system and treatment plant, underground domestic water system with 200,000 gallon reservoir for year-round water supply. Fully paved and curbed streets; fire hydrants and attractive street lighting.
Now is the time to choose your personal home site in this exclusive residential community that will carefully grow here. There may never again be a development like this on the Saanich Peninsula.
Entrance close to Panoramic Recreation Centre on East Saanich Road. From Pat Bay Highway turn off at McTavish.
SALES OFFICE
656-7041
10:30 - 4:30
OR
GEORGE BLACK
382-2426
388-6275
Pager 930
383-4124 anytime
Park Pacific Investment Ltd.

150 ACRES

Close to Victoria, good lumber. Subdivision 10 acres. Asking $250,000.
FRANK SALE
382-9191 BUS. PAGER 738
IRENE VAN
382-9191 BUS. RES. 592-9194

CADBORO BAY

One lot back from beach, 8400 sq. ft. easy building site, all services. Convenient to shops and transportation, close to park and beach. Available now at $47,500. For details call:
HERB McDANNOLD
382-9191 BUS. RES. 384-6768
THE PERMANENT

BEST VIEW BROADMEAD

Offers to $44,000 incl. Very adaptable plans designed to take advantage of views of coast line and the Islands. Situated on cul-de-sac on only 3 other homes already established. This is ONE OF A KIND truly.
BRUCE BATEMAN
477-0141 384-2827
The Permanent

REDUCED!

Excelsior subdivision, off Goward Road, near Dominion Observatory-Prospect Lake area. 5-acre lots from $49,500, 10-acre lots from $52,500. Terms available.
384-3155
477-4439

MOBILE HOME

Ideal site for mobile or modular home. .60 acre level lot, nicely home. .60 acre level lot, nicely tree, just past 17-mile house on Polymede Place. Offers to $17,900. Must be sold. ML 32372. Phone:
HERB McDANNOLD
382-9191 BUS. RES. 384-6768
THE PERMANENT

GORDON HEAD WATERVIEW LOT

This large panhandle lot is located behind 1974 Grandview Dr. and has size and location going for it: 153'x116' not including driveway, this lot must be seen. ASKING $39,500. Excl.
385-7721 DALE BRIGGS 592-3978
GARDNER REALTY LTD.

LAST CHANCE

Just one lot left at $22,900 in the Gordon Head area on which we could Custom Build you a home for as low as $53,900. Lot size 50'x120'. Mrs. Pat Saulnier, Kasapi Const. Co. Ltd., 538 Dupplin Rd. at 386-6191 or res. 384-2197.

UPLANDS

Choice .56 acre lot, one of the few properies left in beautiful Uplands. Call 592-7220, 592-6730, or HENDERSON REALTY LTD., 385-9741.

GA2 LOTS READY NOW. JUST minutes from town, in Shawnigan Village. Nicely treed, and on paved cul-de-sac. $13,650, $13,800. Terms Available. Call: BOB CARTER 385-2481, 598-6143
Swinerton Stewart Clark Ltd.
REALTY WORLD

NORTH SAANICH
4.0 Acres, Hedgerow Dr.
Paved road, power, approved well, asking $44,000 terms.
479-4686 652-3790
652-2445 477-2330

Ardmore ¾ Acre

A large heavily-treed lot offering seclusion. Close to golf and waterfront. Very attractive neighboring homes. Has been perk tested. Asking $34,000.
388-4271 Ted Radway 477-6176
J. H. Whittome & Co., Ltd.

GORDON HEAD LOTS
1. Single-family residential.
2. Strata-title duplex.
Close to University and Racquet Club. Phone Jim Webber, 382-7276 or 658-5977 (res.).
Town & Country Realty

BY THE SEA
.87 acres off of Ardmore. Beautiful beach, access across the Rd., good swimming, fishing, lovely views and woods. Phone 656-3675, 595-4333.

GROUP OF SIX SMALL LOTS. Fully serviced and ready to go, including sewers, underground hydro, and all other services including house plans. Builders terms offered $19,700, 656-1455.

BROADMEAD

Approx. one-third acre lot in area of fine homes, next to 4489 Emily Carr Dr. Must sell, 658-8144.

BY OWNER, FULLY SERVICED underground wiring on attractive cul-de-sac. Off Reynolds Rd., near Quadra. Flexible terms, $28,500, 388-5454 or 386-1249.

CHOICE 2½ ACRE, 25 MILES Victoria. Mill Bay area. Serviced with water and electricity, good soil. Some timber. $32,000, 384-4223.

MAGNIFICENT LAKEFRON lot, 1-3 acre, truly beautiful view, invest in land for the future. It's better than gold, 658-8846.

HIGH TATTERSALL, 3 PRIME lots, fully serviced, for sale, or have built to suit your needs. 384-9793, 384-8391.

1.61 ACRE LOT, GOOD SOIL, 250' drilled well, north side of 5782 Oldfield Road. For information, 658-5713.

LAMPSON DUPLEX LOT, FULLY serviced, for sale. Or have built to suit your needs. 384-9793, 384-8391.

EXCELLENT PARCEL, RUNning stream, electricity, paved road, large trees. 658-5812.

SOOKE, 4 ATTRACTIVE WOODed properties, 2 to 3 acres, from $22,000. 642-5508.

.72 ACRES EAST SOOKE, OCEAN view. Asking $23,000. 382-3447.

10 ACRES, DUNCAN AREA. Good soil, trees, $42,900. 388-6876.

ONE ACRE CORNER LOT, MILL Bay area, $15,900. 595-4881.

.96 ACRE, ARDMORE, TREED, $35,500. 656-6182.

SHAWNIGAN LAKE, RECREAtion lot, $7500. Near lake, 474-1837.

Body-Beautiful!
Printed Pattern

9035
SIZES 8-18

by Marian Martin

It's the new BODY-BEAUTIFUL dress—shaped close above a pointed waist and gently full skirt. Gathers at one shoulder create a side-draped effect.
Printed Pattern 9035: Misses Sizes 8, 10, 12, 14, 16, 18. Size 12 (bust 34) takes 2 1/8 yards 60-inch fabric.
$1.50 for each pattern—cash, cheque or money order. Add 25¢ for each pattern for first-class mail and handling. Send to: Daily Colonist Pattern Dept., 109 Crockford Blvd., Scarborough, Ontario, M1R 5B4. Print plainly pattern number, your name, address.
Let's be practical—you get more for less $ when you sew! Send for new FALL-WINTER FASHIONS-TO-SEW CATALOG. Has $1.50 coupon for free pattern of your choice. 75¢
107-Instant Sewing Book..$1.00
106-Instant Fashion Book $1.00
128-Patchwork Quilts.....$1.50
124-Gifts 'n' Ornaments...$1.50

Snuggle Slippers

884

by Laura Wheeler

Toddlers love them—they're perfect holiday or anytime gifts!
Jiffy-knit! Use synthetic worsted for snuggle boots with pussycat pompons. Thrifty gifts, great bazaar items. Pattern 884: directions, S (4-6); M (7-9); L (10-12) included.
$1.50 for each pattern—cash, cheque or money order. Add 25¢ for each pattern for first-class mail and handling. Send to: Daily Colonist Pattern Dept., 109 Crockford Blvd., Scarborough, Ontario, M1R 5B4. Print plainly pattern number, your name, address.
NEW FOR 1979! NEEDLECRAFT CATALOG—Hundreds of beautiful things to make! 3 free patterns inside. Send 75¢
129-Quick/Easy Transfers $1.50
128-Patchwork Quilts.....$1.50
127-Afghans 'n' Doilies....$1.50
126-Crafty Flowers.........$1.50
125-Petal Quilts...........$1.50
124-Gifts 'n' Ornaments...$1.50
123-Stitch'n' Patch Quilts $1.25
122-Stuff 'n' Puff Quilts...$1.25
121-Pillow Show-Offs.......$1.50
120-Crochet a Wardrobe...$1.00
119-Flower Crochet.........$1.00
118 Crochet with Squares $1.00
116-Nifty Fifty Quilts......$1.00
115-Ripple Crochet.........$1.00
114-Complete Afghans....$1.00
112-Prize Afghans...........75¢
111-Hairpin Crochet........$1.00
107-Instant Sewing.........$1.00
105-Instant Crochet........$1.00
103-15 Quilts for Today......75¢
102-Museum Quilts...........75¢
101-Quilt Collection..........75¢

271 LOTS FOR SALE

LANG ST. LOCATION

See our sign. Excellent area, close to town. This clear, level lot is ready to build on. Priced to sell at $29,000.
STAN TRONT 477-2929
CHARLIE ARNOLD 592-6454
HENDERSON REALTY LTD.
385-9741

GOLF COURSE FRONTAGE ARDMORE ESTATES
(OFF WEST SAANICH RD. AND BRADLEY DINE)

Choice 1-acre lots in this exclusive area of fine homes. Drop out this weekend and see some of the exciting custom homes being built in this development. We still have some lots available with Golf Course Frontage, and all lots have hydro, water, telephone, cablevision and storm drains. Very realistically priced from $35,900 with bank financing available.
JACK HENDERSON
652-3157 385-9741
HENDERSON REALTY LTD.

Happy Valley Heights
(On Neild Road off Happy Valley Road)
PRESENTS

PHASE I
Only 3 - 10 acre lots left to choose from in Phase 1. Priced from $42,900.

PHASE II
Only 3, 10-acre lots left to choose. Some seaviews of ocean and Victoria. Build your dream home

Call LORRAINE HETT
478-5583 — 478-2430
WATERMAN & ASSOCIATES REALTY LTD.
923 GOLDSTREAM AVE. • 478-9881

2 SMALL ACREAGES TAKE YOUR CHOICE

1. NEWLY LISTED — 2 rolling acres with 260 ft. on Shawnigan Mill Bay Road, mostly cleared, completely fenced, with low area suitable for pond, high area for house. Asking $25,000. MLS.
2. CLOSE TO ARDMORE GOLF COURSE — this nicely treed lot (.97 acre — 200 x 210 ft.) offers a secluded site for your dream house in an area of better homes. Try your offer on $29,000. MLS.
MURRAY ROTHSCHILD
477-0191 477-9393
DALE YOUNG
477-0191 388-6275 PAGER 2561

VALLEY AND OLYMPIC VIEW

Gently sloping 1.18 acres pasture land on city water, 270' road frontage within 1 mile of new hospital. Try your offer on $43,900. FREDDY STARKE, 386-6164 or 479-3866.

BUILD YOUR DREAM HOME

on this lovely lot in prestige Rockland area. 61x105 level, landscaped and treed. Priced to sell at $42,900. FREDDY STARKE, 386-6144 or 479-3866. Castle Properties Ltd.

SHAWNIGAN LAKE WATERFRONT

Shawnigan Manor is a small private subdivision located on the west arm of Shawnigan Lake. The general public has no access to the development, which contains these exclusive features: 11 fully serviced lots, water, hydro, and tile field installed, large beach area and small boat dock, tennis court and recreation area, close to village and new school site. For further information call 595-6281 or 743-5101, between 9 a.m. and 9 p.m.

SEAVIEW LOT

75x200 approx., wide sea and pastoral views, Mill Bay area, on paved street with water service. $23,500.

SHAWNIGAN AREA

.6 acre treed lot 90x300 approx., nice location, 1½ miles past Mason's Store on Renfrew Road. $17,000.
S. E. ANDERSON LTD.
382-9144 Res. 385-0279

TREES PRIVACY

Located in a quiet cul-de-sac close to the Saanich Observatory. This 95x180 av. building lot is serviced by city water and hydro. Build your new home in this secluded locaton with shopping only minutes away.
Bernie Wilkinson
477-1841 477-8838
Block Bros. Realty Ltd.

WENDE ROAD ATHLONE WOODS AREA

A-1 building lot in preferred area. Approximate size 70' x 138'. An unusual opportunity to acquire a cleared level lot — some fruit trees at back. Ready to build on. MLS. $29,900.
RON and PATRICIA SEDGER
477-0191 479-3673
Royal Trust

PANHANDLES

Choice of three, sizes from 10,000 to 13,000 sq. ft. Gordon Head or Cook - Quadra area. $29,900 to $33,900. Call TERRY SMOLLETT, 386-3494 (24 hrs.).
CENTURY 21 Western Homes
1037 Cloverdale Ave.
386-3494 (24 hrs.)

ATTRACTIVE FINANCING

On short-term basis on these 2 valley-view lots of over 15,000 sq. ft — $22,500 ea. Lots 1 and 2, Bellamy Rd., Thetis Heights. Excl.
Cathy Atkins — Brian Brown
J. H. Whittome & Co. Ltd.
479-1667

SEA AND MOUNTAIN VIEW BY OWNER

Executive ½ acre lots overlooking San Juan, Mt. Baker and Sidney waters, situated on east side of East Saanich and Lowe Rd. next to experimental farm. Reduced prices. Phone 656-2405 or 656-1897.

BEAUTIFUL BRENTWOOD

The last on Marchant Road, near the sea. Treed, good soil and serviced.
Two 6100 sq.ft. $23,000
One 9365 sq. ft. $25,000
Owner, 652-3428, 652-2346

THREE ½-ACRE LOTS ON SALT Spring. Building lots on a paved road with sewer and water — close to beach. $1,000 down, take over payments. Call:
383-7339 DEAN ELLIOTT 386-7521
BOORMAN INVESTMENT CO. LTD.
612 FORT ST.

LARGE LOT ON KEATS AVE. NEW SUBDIVISION. OWNER WANTS TO SELL, $27,900
ERIK HANSEN
479-7161 Res. 479-3224
National Trust Co.

DUPLEX LOT

Excellent serviced lot (8,000 sq. ft.) ready for building. Clear title. Owner may carry. Asking $30,000. WAYNE BUTTERFIELD 383-0408 or IRV LIDSTONE 477-0982 or 368-4434 anytime.
WESTMONT REALTY (1977) LTD.

BRENTWOOD
LLANFAIR CRESCENT

Large, treed lots, all underground services, curbs and paving. Deluxe area of fine homes. $27,500 to $37,000, terms. Off Wallace Drive south of Marchant Rd.
MARCONI REALTY 386-3941

Gorge Waterview

Only 1 waterview lot left in new sub-division, 66'x150', unobstructed view, $32,500. Paconia Investments Ltd., 388-9644 anytime.

LOTS
GORDON HEAD

From $25,0000. Near university. Fully serviced. Terms. Phone Jim Webber 382-7276 or 658-5977 (Eves). Town and Country Realty Ltd.

LANDSEND ROAD

1-acre serviced lots in new subdivision from $40,000. Some waterfront property left. 384-3185.

5 ACRES IN SAANICH, WILL take boat in trade. 595-5314.

271 LOTS FOR SALE

SWINERTON'S
REALTY WORLD

LOTS OF LOTS

1 Willis Pt. — On Mark Lane — ½ acre, Seaviews. Price reduced $2,000 to $24,900, MLS.
2 Sooke — On Townsend Rd., ½ acre, backs on Broome Hill Golf Course. Vendors want it sold, Make an offer on $19,000, MLS.
3 Ladysmith, 7 fully-serviced seaview lots on cul-de-sac. Prices reduced — now $10,500-$12,500.
Please call: SID CUSTANCE, 598-7781, 395-2481.

½ Acre
Willis Point Rd.

Wooded gently sloping lot in marvellous community with some sea view. Secluded. May be hard to find. Phone for info. Vendor anxious — lets hear your offer.
Asking $23,900
Doug Bowen, 385-2481
Swinerton, Stewart Clark
Realty World

SAANICH INLET

Ready to build on, water and hydro to each lot, about 200 yards to beach. Excellent views. About 1 mile from Bamberton Park. Lot sizes 11,000 to 16,000 sq. ft. Prices $22,000 to $25,000. Every assistance with financing or terms available.
BLOCK BROS. REALTY LTD.

LARGE WOODED LOTS

1. Near Nanaimo a .49 acre lot offers on $8,900.
2. Quiet area in Central Saanich ¾ acre lot — asking $36,500.
Ron Kerfoot
477-1841 652-2594
Block Bros. Realty Ltd.

HOW TO WRITE
A GOOD
CLASSIFIED ACTION AD

1—IT'S BEST to start your ad with the name of the article or service you have to offer. If you have an apartment, room etc., for rent, or property for sale; start your ad with the location.

2—BE CLEAR. Readers respond more quickly and favorably when given complete, definite information. Always include the price in your adveertisement.

3—MAKE IT EASY for the reader-prospect to reach you. Always give your telephone number or your name and address. If you do not have regular hours, state a preferred time for the prospect to get in touch with you.

4—PLAY SAFE. You get the greatest reader attention by using consecutive insertions. A six-day order is best and costs less, and you can, of course, stop your ad as soon as you get the results you want. You pay only for the days your ad appeared. Lower yearly rates are available to those who wish to keep their services or products before the public.

5—PLACE YOURSELF in the reader's position and ask yourself what you want to know about your offer. The answer you give will make a good Want Ad.

6—GIVE YOUR PROSPECT every inducement you can with good copy. Classified action ad readers have the money and are already interested in buying the merchandise or service you have to offer; the details and information you give are the most important.

7—TO PLACE YOUR AD, call 386-2121, your direct line number to fast Want Ad action. A courteous, efficient advisor will be glad to help you word and place your order. And remember, Classified Action Ads afford you the most complete coverage. Telephones are open 8:00 a.m. to 6:00 p.m. for you daily, Monday through Friday; 8:00 a.m. to 5:30 p.m. Saturday. Don't allow the reader to speculate.

273 PROPERTY FOR SALE

21.69 ACRES
850 FT. FRONTAGE
First time on market. Prime level agricultural land. Fully fenced and cross fenced. City water supply, hydro, telephone available at property. Creek with water licences. Standing timber along creek. Excellent pasture. Ideal for exotic cattle breeding, horses, riding academy, tree farm or nursery garden. Nice home site with maple shake trees. This would be excellent holding property for future subdivision. Approx. 15 miles from parliament Building, and within easy access of shopping, schools, churches, fire and community halls, lakes, beaches, Government parks, golf courses and salmon fishing Marinas. Asking $158,000.
478-5561 John Robinson 478-7041
478-5561 Guy Nordquist 478-0840
AOCK BROS. REALTY LTD.

HOLDING OR SUBDIVIDE
2 sections — 100 acres each, in an 10 acre subdivision area priced to sell at $2300. per acre. For plot plans and more info call:
478-5561 Norma Saunders 478-9182
478-5561 BILL LEWIS 478-5818
BLOCK BROS. REALTY LTD.

NORTH SAANICH
4.0 Acres, Hedgerow Dr.
Paved road, power, approved well, asking $44,000 terms.
479-4686 652-3790
652-2445 477-2330

GORDON HEAD
Small cottage on .97 acre subdividable. Should yield 3 lots. Asking $79,500 (MLS).
FRED SUTTON 652-1857
HENDERSON REALTY LTD. 386-9741

3¼ ACRES, NICELY TREED property, 4 miles past Colwood. Off Sooke Rd. Open for offers. 478-1975.

CHOICE PROPERTY, IDEAL for retired person, special offer. 477-3164.

FIVE ACRES, NORTH SAANICH, 658-5889.

274 PROPERTY WANTED

URGENTLY REQUIRED
Two to 10 acres within 10 miles of Victoria. Price negotiable if property suitable. Call me quickly with or without house.
BEN GREIG 386-6164 or 598-3105, CASTLE PROPERTIES.

WILL SELL OR TRADE CEDAR CONTEMPORARY WATERFRONT HOME ON SAANICH PENINSULA, $189,000. WHAT OFFERS? CONTACT
386-7521 J. P. DUECK 721-3878
595-1535 GAIL WEINBERG 477-4457
BOORMAN INVESTMENT CO. LTD.
612 FORT ST.
2045 CADBORO BAY RD.

HAVE LAND OR PROJECT? We are interested in buying land for subdivisions, site for high, medium or low density, or revenue projects in progress. Phone Kasapi Construction, 386-6191.

280 ACREAGE FOR SALE AND WANTED

SEAVIEW ACREAGES
$17,900 and $19,900. Your choice of 10-acre parcels overlooking the Port San Juan Harbour at Port Renfrew. Road frontage, substantial second growth timber. Ideal for recreation, retirement or holding property. Terms available. For detail call.
HERB McDANNOLD
382-9191 BUS. RES. 384-6768

THE PERMANENT
2 LEVEL ACRES METCHOSIN
Close to Happy Valley and Sooke Rds. 250 x 350 corner lot includes 2 BR home, garage, outbuildings. Potential subdivision or light industrial property. Offered at $94,900.
478-5561 MIKE RYLAND 478-4761
BLOCK BROS. REALTY LTD.

TREED HOME SITES
Two ten-acre parcels, never offered before, paved road. For more information call Grant MacFarlane, 386-3585, res. 479-8528, Victoria Realty Ltd.

6 ACRES
Hector Rd. off Interurban. Heavily treed, views. Good natural building sites. Hydro on road. $85,000. MLS.
596-5144 KEN MANN 477-6773
T. L. Mann & Associates Ltd.

Serious buyer requires 5-20 acres of farmable land in the Saanich Peninsula area. Phone
598-5144 DAVE HELM 595-2658
T. L. Mann & Associates Ltd.

"APPROXIMATELY 40 ACRES, beautiful seaview, flat building sites, privacy, all timbered. $120,000. Phone 642-3768 Sat. Sun. and evenings only."

10 ACRES, DUNCAN AREA. Good soil, trees, $42,900. Phone 388-6876

285 UP-ISLAND PROPERTIES

MILL BAY
Only 4 lots in this choice Mill Bay subdivision (off Frayne Road on Huckleberry). Choose your ½-acre treed lot now—Priced from $15,000.

SHAWNIGAN
Only one lot left in this quiet Shawnigan Lake subdivision. Lot 2 Crieff Road off West Shawnigan to Dunwick — Price $11,900. Call: LORRAINE HETT at 478-2430 or 478-9581, WATERMAN and ASSOCIATES REALTY LTD.

OPEN HOUSE
SAT. AND SUN.
1-5 P.M.
TELEGRAPH ROAD
4 years young, full basement, 3 bedroom home ½ acre lot across from Bench Elementary School. Loads of value — value — value. Owner transferred to Victoria. Would consider trade. Excellent financing. Don Shaw, Duncan Realty Ltd., 748-8312, 748-3156.

$1500 DOWN!! FULLY SERVICED SEAVIEW LOTS
Located just south of Ladysmith from $11,000 to $12,000.
385-2481 Sid Custance 598-7781
DICK JAMES 592-2139
Swinerton Stewart Clark Ltd.
REALTY WORLD

OLD COUNTRY ANTIQUES
On the Trans Canada Hwy. at Cobble Hill. This opportunity includes over 3 acres and 500' frontage. Business established and growing for over a decade. Specializing in antiques, firearms and what nots. Call Don Shaw, Duncan Realty Ltd. 748-3156 or 748-8312.

12 BEAUTIFUL ACRES
Near Qualicum Beach, treed, level, proven water, Hydro, view of mountain, a good investment. As low as $26,900 cash or $29,500 with 1 per cent down and 1 per cent per month. Call owner, 112-733-6840 or 574-4845.

QUALICUM BEACH WATERFRONT ESTATE
Spectacular view. Charming house, guest cottage. Heated pool. Close to Golf Courses, boat basin. Ideal two family purchase $285,000 — Call Eric Evans (Eves. 752-9719), or days, Pearson-Johnstone and Assoc. Ltd. 248-3216 (Collect).

16½ ACRE HOBBY FARM FOR sale by owner, 3 bedrooms, 2 bath, mobile home, drilled well, 25 mature fruit trees, 9 acres loam soil, remainder fir and pine trees, near Qualicum Beach. $83,500. 752-3206 after 6.

ONE ACRE CORNER LOT, MILL Bay area, $15,900. 595-4881.

285 UP-ISLAND PROPERTIES

LAKEFRONT RESORT
Beautiful south waterfront with excellent moorage docks and boat ramp. 10 rental units mobile home or trailer parking. Retail concession and marine gas outlet, I deal for owner occupancy. Call today. ONLY $160,000.
386-2111 DON BECKNER 388-5464
Pager 718
MONTREAL TRUST COMPANY

SUBURBAN SETTINGS
Within Shawnigan Lake Beach Estates where possession includes membership in the country club with all the social and sporting activity. Several lots are still for sale including lot 123 on Gregory Rd. at $14,950. Ready to build on, .3 acre. Lots A and B on Worthington Rd. — each ½ acre completely treed. Lot A at $18,900 with flexible financing or 10 per cent discount for cash. Lot B at $16,900 cash. Please submit all offers on these properties to:
GEORGE WARREN
477-7291 (Bus.) (Res.) 598-2498
D. F. H. REAL ESTATE LTD.

MAPLE BAY — Away from the maddening crowd! A most desirable coastal community. 6 miles east of Duncan, offering good beach, marinas, Yacht and rowing club, tennis courts, elementary school, and peace and quiet. I have a selection of 17 lots available ranging from ½ acre to over 2 acres most with spectacular seaview and a few waterfront. Prices range from $19,000 to $75,000.
For more information or to view phone Paul Osborne, J. H. WHITTOME & CO., LTD. 68 Station St., Duncan, B.C. 746-6161 or eves. 746-5329.

NICE TREED LOT ON FOURTH AVE. READY FOR BUILDING, CLOSE TO QUALICUM BUSINESS CENTRE. ASKING $13,800.
ERIK HANSEN
Bus. 479-7161 Res. 479-3226
National Trust Company Ltd.

Secluded One Acre
On quiet paved cul-de-sac in Shawnigan Lake. These super one acre lots serviced with water are an ideal spot for the Victoria Commuter $18,900. Call PHIL LOWE 746-4176 or 743-4505, Block Bros. Realty Ltd. Duncan.

MUST SELL BY OWNER
4-year-old house on half acre, Mill Bay area, 2 bedrooms up, 1 down, 2 full baths. Ground floor wired separately for in-law suite or office. Offers over $50,000. 743-2885.

HALF-ACRE TREED LAND near Fanny Bay. Electrical power, piped water and perc tested. Asking $9700. Phone Victoria collect. 656-3063.

UNIQUE 1 BEDROOM HOME with ull basement on beautiuly treed acre, Cobble Hill area. $34,500. 112-743-4640.

BEAUTIFUL, 1-ACRE, TREED building lot in Comox area sub division, excellent residential and recreational area. 595-8621.

¾ ACRE BUCCANEER BAY, Bowser. Electricity and water available. $8200 cash or terms. 478-2677.

290 FARMS FOR SALE AND WANTED

MINI-FARM DEEP COVE
3.3 aACRES
(3 LOTS)
Quality 3 br. home, 2 FP's.
—3.3 acres, groomed by experts, parking area and roads all paved.
—Year round creek running through property.
—Many outbuildings, including stable.
—There's something for everyone on this property. MLS.
JIM PARK 384-8075 pgr. 493
M. STAPELS, 384-8075 pgr. 506
PEMBERTON, HOMES LTD.
1000 Government St., 384-8124

25-ACRE FARM
On main highway south of Duncan. Property has the potential for a real profitable farming operation.

BEST BUY
Just over $1,500 per acre. 160 acres. All level land, approx. 70 acres cleared. Try your down payment.
NUMEROUS GOOD RANCHES KAMLOOPS AREA
For more information on above call Gordon Grier at Duncan Realty Ltd. 748-3156 or 746-5580.

7.25 ACRE FARM METCHOSIN
Excellent 4 BR, full bsmt home overlooking level pasture land and sheltered by a natural treed area. A good 6 stall barn currently used for hog breeding. Productive garden and 9 fruit trees. Trade your present home in on a new and peaceful lifestyle. $120,000.
478-5561 MIKE RYLAND 478-4761
BLOCK BROS. REALTY LTD.

BY OWNER. 6 ACRE FARM. older home, new barn, plenty of water, underground irrigation system, ½ mile from new Helmcken hospital being built within a year. $130,000. 4060 Granville Ave. 479-5897.

61 ACRES, NEAR DUNCAN. Good flat land. $98,000. PH. 388-6876.

293 GULF ISLAND PROPERTIES

(Office)
537-2236 (Eves.)
Salt Spring Lands, Ltd.,
Box 69,
Ganges, B.C.

HORNBY ISLAND
Treed ½ acre building lot in a quiet area only a few lots away from ocean. Only $7,500. Call today.
386-2111 DON BECKNER 388-5464
Pager 718
MONTREAL TRUST COMPANY

MAYNE ISLAND
One acre lot within block of waterfront and beach access. Heavily treed for your retreat or retirement project. Vendor will assist in financing.
RALPH KELLER
598-5144 388-4076
T. L. Mann and Assoc. Ltd.

SALT SPRING
By owner, .56 acre seaview lot near Ganges in the 100 Hills Subdivision, quite high, overlooking Active Pass, on village water, lot 28, plan 17896. Phone 598-4690.

SALT SPRING
Lik new 2 bdrm., with excellent views and beach access. 2.56 acres only $58,500. Brian Ripley 592-2431. Lansdowne Properties Ltd.

BY OWNER, $18,900 OR OFFERS, 2.3 acre lot on Salt Spring Island near Ganges, paved road, tested water well, power. Phone 477-4982 or write 1706 Howroyd Ave., Victoria, V8P 3C1.

NEARLY AN ACRE OF SECLUsion, near Malc Lake, Pender Island. Mostly livel, good soil, partly cleared, services, road is in and ready to build, hold or vacation. Try $8,200. Phone 478-7830.

294 MAINLAND AND OUT OF PROVINCE PROPERTIES

ONE HOUR SAN DIEGO, CALIfornia, Resort SPA permit, 55 acre ranch, 7 houses, pool, sauna, lake, tall trees, Cuyamaca Mountain view-privacy, $450,000. Additional land available at $3,000 per acre. Owner will finance! (714) 291-7993.

OCEANSIDE CALIFORNIA LUXury home, 2,000 sq. ft. view — golf — tennis, $130,000. Owner will finance. Agent (714) 291-7993.

LAKE HAVASU CITY, ARIZONA. Home of world championship speed boat races and historic London Bridge. 2 fully serviced residential lots, 658-5473.

Deaths and funerals

305 DEATHS and FUNERALS

BYRNE — In Royal Jubilee Hospital, Victoria, on Wednesday, August 23, 1978, Mrs. Florence M. Byrne, of 1318 Beach Drive, aged 98. Born in England and a resident of this city for the past 24 years, she was predeceased by her husband, Cornelius H. Byrne, in 1969.
Funeral service will be held Monday, August 28th, at 1:00 p.m. in the FAMILY CHAPEL of McCall Bros. with the Rev. Cyril Venables officiating, followed by Cremation. (Flowers gratefully declined.)

DANIELS—In Victoria, B.C. on August 24, 1978, Mrs. Sadie Mae Daniels, widow of Stanley Daniels; aged 79 years, born in Summerside, P.E.I., late residence, 1230 Balmoral Rd., formerly of Vancouver, B.C. for many years. She leaves her son, Maurice Daniels and daughter, Mrs. Helen Trovanton Victoria, B.C.; eight grandchildren; 16 great grandchildren and her sister, Mrs. Wales Irish (Mary), Burbank, Calif.
Service in the Sands Mortuary Limited, "Family Chapel of Memories" on Monday, August 28th, 1978 at 3 p.m. Rev. Dr. Douglas Kendell officiating. Interment at the Royal Oak Burial Park.
SANDS — VICTORIA

EDMONDSON — Suddenly in Victoria, on August 23rd, 1978, Major William Seed Edmondson, aged 63 years, of Estevan, Sask., and a resident of Victoria for many years. Survived by his loving wife, Isabel, of Victoria; two sons, David of Comox, and Fred of Devon, Alta.; two brothers, Richard of Kelowna, and John of Victoria, and three grandchildren. He served with the Canadian Army, and with the Provincial Government of British Columbia.
Funeral service will be held at ST. MATTHIAS' CHURCH on Monday, August 28, at 2:15 p.m., with the Canon W. E. Greenhalgh officiating. (Flowers gratefully declined. Friends so desiring may make donations to the Canadian Heart Fund). McCall Bros. in charge of arrangements.

McDONALD — In Victoria at Victoria General Hospital on the 25th day of August, 1978, Mrs. Finola McDonald, late of No. 409 - 1635 Cook St. Born in Cork, Eire, and a long-time resident of Victoria. A graduate of St. Ann's Academy, Victoria, also a graduate of St. Joseph's Hospital Nursing School. Survived by her loving husband, Nelson, at home; a son, Sean, at the residence; 3 brothers, Carbery Collins and Cormac John Collins, both of Victoria and Colman Collins, Duncan, B.C.; 3 sisters, Mrs. Kathleen Whitney, of Sequim, Wash., Mrs. Eileen Gandy and Mrs. V. Sheila Tierney of Victoria; many nieces and nephews.
Prayers will be held Monday evening at 7:30 in St. Patrick's R.C. Church, 2060 Haultain St., and the funeral Mass on Tuesday, August 29th at 10:30 a.m. in St. Patrick's Church with Father Joseph B. Jackson, celebrant, followed by burial in the family plot in Royal Oak Burial Park. The family kindly requests no flowers. CUNNINGHAM FUNERAL CHAPEL in care of arrangements.

McINTYRE — In Victoria, B.C. on August 25, 1978, Mrs. Christina Young Shiels MacIntyre, age 79 years, widow of Hugh MacIntyre. Born in Leith, Scotland, late residence, 217 Montreal Street. She leaves her son, John (Jack) McIntyre, daughters, Elizabeth MacIntyre, Margaret Jones, daughter-in-law, Jeannette MacIntyre; son-in-law, Albert Jones and grandchildren, Loree Lynn and Richard Jones and Ian and Neil MacIntyre, all of Victoria, B.C.
Service in the Sands Mortuary Limited "Memorial Chapel of Chimes" on Tuesday, August 29, 1978 at 1 p.m. Interment in Royal Oak Burial Park. Flowers gratefully declined. Those so desiring may contribute to the Canadian Cancer Society. 857 Caledonia Avenue, Victoria, B.C.
SANDS — VICTORIA

THOMAS—Ethleda Pearl (Bingeman) of Vancouver and formerly of Victoria, on August 20, 1978. Age 85 years. Predeceased by her husband J. M. (Morris) Thomas, in 1962 and is survived by her loving family, son Patrick of Vancouver, daughter, Carol Halliday of Duncan. Sister, Mrs. Ella James of Vancouver Island. Six grandchildren and one great grandchild.
Memorial Service 2 p.m. Thursday, August 31, in the "Chapel of First Memorial Services", 4735 Falaise Dr., Victoria. Private interment, Royal Oak Cemetery. Flowers gratefully declined in favour of donation to the low vision clinic, care of C.N.I.B. or to the Charity of your choice. Arrangements through First Memorial Services Ltd.

THOMPSON — Helen Amelia (Nell) Thompson of 1015 Pashoda Place, aged 70 years. She leaves her husband, Charles Norman Thompson, at home; twin sons, Holly and Bill Thompson, Prince George, B.C.
Service in the Sands Funeral Chapel of Heather, Colwood, B.C., on Tuesday, August 29, 1978, at 3 p.m., Rev. John Bell officiating. Interment at the Hatley Memorial Gardens. Flowers gratefully declined. Those so desiring may contribute to the Victoria Cancer Clinic, 1900 Fort St., Victoria, B.C.
SANDS - COLWOOD

308 CARD OF THANKS

The family of the late Reginald Hartshorne would like to take this opportunity to express sincere thanks to all our relatives, friends and neighbours for all your help in our time of need. Words could not convey the appreciation and thanks we felt for all the many acts of kindness, good deeds, cards, flowers, letters and words of sympathy, which together helped keep us emotionally and physically stable through the tragic loss of our dear husband, father and step father who was so loved by us all. Special thanks to all who contributed to the heart fund, Rev. Meulden the two ambulance crews and men, Sands funeral Home and our neighbours who so willingly gave us a helping hand. God bless you all. Mrs. Alice Hartshorne and family.

We wish to thank our kind friends for their acts of love and sympathy and to Rev. Clare Holmes for his comforting words during our recent loss of a dear Mother and Grandmother, Anne Jones. Also grateful thanks for the kind donations to the Cancer Society in her memory. — Joyce Patton and Family.

WE WOULD LIKE TO THANK our friends and neighbors for the donations to the Cancer Fund, also, the cards and expressions of sympathy in the loss of our brother Scotty Robinson.—Scotty's sisters.

309 IN MEMORIAM

MICHELIN — In loving memory of a most wonderful husband, father and Grandpa, Frank Michelin, who passed away August 28, 1977.
So fondly remembered and missed so much by his loving wife Flora, daughter Diane, grandchildren Elisa and Glan Aldo and son-in-law Silvio Linuzzi, and many dear friends.

RAE — In loving memory of my beloved husband, David L. Rae, who passed away August 27, 1968.
—Always remembered by his loving wife Eileen.

THEY SHALL GROW NOT OLD AS WE WHO ARE LEFT GROW OLD, AGE SHALL NOT WEARY THEM, NOR THE YEARS CONDEMN. AT THE GOING DOWN OF THE SUN, AND IN THE MORNING, WE WILL REMEMBER THEM.
WITH GRATITUDE, SANDS

310 FUNERAL DIRECTORS

Sands
FAMILY OWNED and OPERATED Since 1912
Victoria's 2 Dignified and Reverent Chapels
"Memorial Chapel of Chimes"
"Family Chapel of Memories"
1803 Quadra St.
Your Seven community chapels

VICTORIA	388-5155
SIDNEY	656-2932
COLWOOD	478-3821
DUNCAN	746-5717
LADYSMITH	245-2331
NANAIMO	753-2032

We Care About Vancouver Island Families

Sands
McCall's
MONDAY
BYRNE, Mrs. Florence Margaret 1:00 p.m.—FAMILY CHAPEL
EDMONDSON, Mr. William Seed 2:15 p.m.—ST. MATTHIAS' CHURCH
McCALL BROS.
Floral Funeral Chapels
385-4405

Hayward's (B.C. Funeral Co.)
Thomson & Irving
Funeral Chapels
1625 Quadra St.
386-3506

CUNNINGHAM FUNERAL CHAPEL
1155 FORT ST.
Phone 384-5512 or 384-6826
Offering dignified moderate service for all. Geo. S. Cunningham, owner, manager.

FIRST MEMORIAL SERVICES Serving the Public and Exclusive Area. Undertakers for the Memorial Society of B.C. 658-5244.

311 MONUMENTALS

STEWART MONUMENTAL Works Ltd.
ESTABLISHED 1896
Marble fireplace and tabletops
1403 May St. 384-3452
Memorial of Distinction

MORTIMER'S
Monumental Works
383-6421
709 KINGS RD. (at Douglas)
FOUNDED 1877

313 MISCELLANEOUS

IN MEMORIAM DONATIONS
to be used exclusively for
CANCER RESEARCH
should be directed to
CANADIAN CANCER SOCIETY
857 Caledonia Ave., Victoria

SPELL IT OUT

to sell, the easiest way to find a buyer is to spell it out in print! You do that by placing a low-cost Classified Ad. When you have something in the newspaper, telling our readers what you have to sell. We'll help you Give us a call today. at 386-2121.

OFFERS FOR PLUMBING EQUIPMENT
OFFERS: Plainly marked on the envelope "Offer on P.T. 76" will be received by the undersigned on an individual lot basis or a combined lot basis up to 2:00 p.m. September 8, 1978, for the following which are located "as is and where is" at the British Columbia Building Corporation Warehouse, 805 Cloverdale Avenue, Victoria, B.C.
Lot A — Approximately 2800 brass plumbing fittings including nipples, nuts, flanges, plugs, caps, couplings, bushings, unions, elbows, and tees. All of various sizes and lengths.
Lot B — Approximately 5600 malleable cast plumbing fittings including tees, elbows, street elbows, couplings, unions, extension couplings, plugs, caps, bushings, floor flanges, nipples, and pipe; all of various sizes and lengths.
Lot C — Approximately 360 mechanical joint and soil pipe fittings including pipe, soil bends, sanitary y's, reducing y's, tapped tees, line cleanouts, reducers, hub adapters, all of various sizes and lengths.
Lot D — Approximately 5200 galvanized plumbing fittings including elbows, bushings, caps, plugs, couplings, tees, reducing tees, floor flanges, lock nuts, pipe straps, unions, crossovers, boiler unions, and nipples, all of various sizes and lengths.
For viewing or further information, contact Mr. Ken Wilson, Senior Stockman of the above mentioned address. Telephone 387-1385, Monday, Wednesday and Friday, August 21, 23, 25, 1978 or Monday, Wednesday and Friday, August 28, 30 and September 1, 1978 between the hours of 1 p.m. and 2 p.m. only.
It is a Condition of Sale that all items be removed within 14 days of acceptance of the offer and that the area be left clean and tidy to the satisfaction of the senior stockman referred to.
Offers must be submitted on the official bid form, obtainable from the Purchasing Commission, 914 Yates Street, Victoria, B.C., telephone 387-6526 or 387-6584, and must be accompanied by a certified cheque or money order made payable to the Minister of Finance for 10% of the bid. If the successful bidder subsequently withdraws his offer, the 10% payment shall be liable to forfeiture.
The highest or any offer will not necessarily be accepted, but the bearer of a successful bid will be required to pay the 5% S.S. tax.
A. W. Charlton
Purchasing Commission,
Parliament Buildings,
Victoria, B.C.
AD. No. 76—1978/79
August 14, 1978

B.C. HYDRO AND POWER AUTHORITY
For Sale by Tender
Q 781
Scrap Steel to be picked up as required during period October 2nd 1978 to September 30th 1979.
Estimated quantity for one year period 15,000 lbs.
Contract subject to cancellation by either party on thirty days notice in writing. Successful Tenderer to supply container at location.
Material is located at the Garbally Rd. Garage, Victoria, B.C.
Successful Bidder will be required to pay by cash or certified cheque prior to removal.
Tender Form and Conditions of Sale are available to all Tenderers from the Hydro Disposal Agent at the Site.
Tenders shall be delivered to the office of the Disposal Agent by 12:00 hours of the 18th September 1978. Office is located at 3855 Kitchener St., Burnaby, B.C. V5C 3L8. To arrange inspection contact Mr. J. A. Rutherford Telephone 382-9101.

NOTICE TO CONTRACTORS
CRYSTAL GARDENS—RENOVATIONS
Victoria, British Columbia
Provincial Capital Commission
The Honourable S. Bawlf, Minister of the Ministry of Recreation and Conservation invites sealed bids for the following trade contract in connection with the above project:
Contract No. 4—Demolition and Construction of Openings.
Drawings, Specifications, Bid Forms and detailed instructions to bidders are available to General Contractors at the office of Wagg & Hambleton, Architects, 56 Bastion Square, Victoria, B.C., V8W 1J2, telephone 386-7774.
A returnable deposit of Twenty-five ($25.00) Dollars is required for each set of drawings and specifications.
Bids must be irrevocable for thirty (30) days and be accompanied by a Bid Bond in the form prescribed which binds the Bidder and the Surety in the amount of ten (10%) per cent of the bid at the time of bidding, or a certified cheque.
Bidding documents may be viewed at the following location:
Construction Association of Victoria
1075 Alston Street
Victoria, British Columbia
Certain trade contractors will be subject to the bid depository procedures administered by the Construction Association of Victoria, details of which are contained in the Instructions to Bidders.
Bids must be made out on the form supplied, addressed and delivered to the undersigned not later than 4:00 p.m., Thursday, September 7, 1978 where they will be opened in public. The lowest or any tender not necessarily accepted.
Mr. George L. F. Giles, FRAIC
Associate Deputy Minister
Culture and Heritage
Ministry of Recreation and Conservation
220-777 Broughton Street
Victoria, British Columbia
V8W 1E3

KILSHAWS
1115 Fort St.
AUCTION
FRIDAY, 7 P.M.
Clearance
(BANKRUPT) RETAIL APPLIANCES
Top of the line Models
NEW
Portable and Built-in
DISHWASHERS
Side-by-Side and D. Door
REFRIGERATORS
Deluxe Corning Top
RANGES
(Self Clean)
LIVING-DINING and BEDROOM FURNISHINGS
WASHERS and DRYERS
Open daily for your inspection
KILSHAWS AUCTIONEERS LTD.
1115 Fort St.
384-6441

MINISTRY OF FORESTS
NOTICE TO CONTRACTORS
Sealed tenders for sewer connection and gravel parking area at Duncan Ranger Station will be received by the undersigned at Room 317, 1450 Government Street, Victoria, B.C., up to 3:30 p.m. (local time) on September 14, 1978 and opened in public at that time.
Plans and specifications may be viewed after August 30, 1978 at
1. Construction Association of Victoria, 1075 Alston Street, Victoria, V9A 3S6.
2. Nanaimo Construction Association, 2232 Wilgress Road, Nanaimo, V9S 4N4.
Plans may be viewed and/or obtained after August 30th from
1. Engineering Division, B.C. Forest Service, Legislative Buildings, Victoria, V8W 3E7, phone 387-1784.
2. Forest Ranger, 238 Government Street, Duncan, phone 746-6183, local 246.
All inquiries should be made to the Engineering Division, B.C. Forest Service, Legislative Buildings, Victoria, V8W 3E7.
Tenders must be made subject to the conditions of tender and submitted on the forms and in envelopes supplied.
No tender shall be considered having any qualifying clauses whatsoever and the lowest or any tender will not necessarily be accepted.
L. W. LEHRLE,
FORESTER-IN-CHARGE,
ENGINEERING DIVISION.
Legislative Buildings,
Victoria, B.C.,
File: 0123937-C.

NATIONAL RESEARCH COUNCIL CANADA
DOMINION ASTROPHYSICAL OBSERVATORY
VICTORIA, BRITISH COLUMBIA
TENDER FOR MACHINE SHOP ADDITION
SEALED tenders will be received until 12 o'clock noon 14 September 1978.
Each tender must be enclosed in an envelope addressed to the Administrative Assistant, National Research Council of Canada, 5071 West Saanich Road, Victoria, B.C. V8X 3X3 and must be marked TENDER 034-755. Tenders will not be considered unless submitted on the tender form provided and in accordance with the conditions set forth therein.
These forms, together with plans and specifications may be obtained from the office of the Administrative Assistant upon deposit of $50.00 in the form of a certified cheque made payable to the Receiver General of Canada. This deposit will be returned when the plans and specifications have been returned in good condition. The lowest or any tender will not necessary be accepted.
P. J. CHOQUETTE,
Vice-President,
Personnel and
Administrative Services

SHERIFF'S SALE
Under and by virtue of several Writs of Seizure and Sale issued out of various Courts of British Columbia against the goods and chattels of:
Clifford Hobbs, purported to be (1) one unfinished 42-foot hull
Ian A. Booker purported to be (1) one 1968 Thunderbird, Serial Number 8Y87N112484
I have seized and will offer for sale for public auction at 3321 Tennyson Ave., Victoria, B.C. on Friday, the 1st day of September, 1978, at the hour of 10:00 O'clock in the forenoon, all the right, title and interest the defendants have in the said vessel and vehicle. The vessel and vehicle may be viewed at 3321 Tennyson Ave. between the hours of 8:00 a.m. and 6:00 p.m., Monday to Friday.
Terms of Sale: on a where is as is basis, cash plus 5% Sales Tax.
For further particulars, apply to the office of the undersigned.
W. A. Lee,
Sheriff,
Vancouver Island
Region No. 1

AUCTION TUESDAY 7 P.M.
PREVIEW: Monday & Tuesday
FURNISHINGS: Beautiful Modern Oak Dining Ste., Oak Library Desk, 1920s Wal. China Cabinet, Wal. Buffet, Carved Oak Armchair, Small Corner What Not Shelf, Maple Captain's & Bunk Beds, Chesterfield Ste., Dinettes, Drop-End Couch, More. **APPLIANCES:** Inglis Matching Washer & Dryer, Baycrest Port. Dishwasher, Kenmore Avacado Range. **MISC.** Color TVs, Hammond Elec. Chord Organ, Pair J.M.I. Speakers, Lined Drapes, Linen, 4'x8' Pool Table & Accessories, Winchester 30-30, Cooey .22, Elec. Typewriter. **OF INTEREST:** R.C.D. Dinner Set, Tumbridge Box, Cut Crystal, Mantel Clocks, Estate Jewelry & Books. **DOLLS:** Approx. 25 Lots of Older German Bisgne Headed, Composition and Costume Dolls. Lists Available on Monday. MUCH, MUCH MORE.
AUCTION CALENDAR
Of Highlights to Our Regular Modern Furnishings Sale
NEXT WEEK — ESTATE JEWELRY
SEPT. 12 — BOOKS
SEPT. 19 — STAMPS
SEPT. 26 — COINS
OCT. 3 — ESTATE & ANTIQUE
OCT. 10 — PRINTS
If you have something you wish to sell contact us today.
LUNDS AUCTIONEERS and APPRAISERS LTD.
926 Fort St., Victoria
Tel. (604) 386-3308

TRADE THROUGH CLASSIFIED DIAL 386-2121

Special Offer
FOR PRIVATE PARTY CLASSIFIED ADVERTISERS
Use this handy coupon to place your Classified Advertisement and save money

Name .....
Address .....
Phone No. .....
Signature .....
No. of insertions ..... Amount Enclosed $.....

FILL OUT AND MAIL TO
SPECIAL OFFER
Victoria Press,
P.O. Box 300,
Victoria, B.C.
V8W 2N4.
OR
DELIVER IN PERSON TO
2621 Douglas St.,
Victoria, B.C.

*Your ad will run as soon as possible upon receipt of this coupon and payment or please specify consecutive dates.....

Classification Number ..... 10 WORDS MINIMUM

10 Words for 1 insertion in The Daily Colonist and Victoria Times: 12¢ for each additional word. **$1.20**
10 Words for 3 insertions in The Daily Colonist and Victoria Times: 28¢ for each additional word. **$2.85**
10 Words for 6 insertions in The Daily Colonist and Victoria Times: 45¢ for each additional word. **$4.50**
Victoria Press Box Charge $3.25 per month.
Replies to be mailed Replies to be held for pickup.
All ads must be written in regular classified style, and run on consecutive days.
All real estate, mobile home, rental and business advertising is considered to be commercial advertising and will not qualify for this special offer.
SEND CHEQUE or MONEY ORDER
— NO REFUNDS —
THE DAILY COLONIST AND VICTORIA TIMES

July awards for heaviest fish

Crest winners listed

To win a King Fisherman Contest Expert Crest for fish caught in July it took a 39-pound chinook, an 8½-pound coho, a 2½-pound trout from a lake, a 3.7-pound smallmouth bass, and any tyee salmon, of which only seven qualified in July.

Expert Crests are awarded each month for the 25 heaviest fish in each of the three salmon categories and for the 15 heaviest fish in the trout and bass categories.

Heaviest salmon in July was a 61½-pound tyee taken by Wayne Stevenson of Kelowna off Quadra Island on Flashtail.

As in June, all but one of the crest-winning chinooks in July were taken in the Sooke waters between Otter Point and Pedder Bay. The one outsider was a 39½-pounder taken in San Juan Bay by Missouri visitor Jack Hill.

Here are the crest winners:

TYEE

Wayne Stevenson, 850 Kiniski, Kelowna; 61.8, Drew Harbor, Flashtail.

Bill Tobin, 1055 S. W. Westwood Court, Portland; 41.8, Discovery Passage, herring.

Earl Tait, 1780 Willemar, Courtenay; 36.8, Flora Islets, Buzz Bomb.

Tom Davies, 2853 Sunvale; 34.0, Head Bay, minnow.

Ernie Fellows, Box 132, Monitor, Wash.; 34.0, Campbell River, green Flashtail.

Don Pegura, 321 Burns, Coquitlam; 34.0, Argonaut Wharf, Bush Ape.

Ray Ellison, R.R. 3, Rowe Rd., Duncan; 30.0, Poett Nook, Herring Strip.

SPRING (CHINOOK)

Gladys Richardson, 638 Baker; 50.8, Otter Point, herring.

Stewart Fyfe, Box 13, Manzer Rd.; 50.0, Secretary Island, anchovy.

Jim Karakai, Jr., 2474 Meadowland; 45.8, Aldridge Point, anchovy.

Ed Heppel, 192 Egerton; 45.5, trap shack, Super Strip Teaser.

Jim Hiebert, 7072 Richview, Sooke; 45.0, Secretary Island, minnow.

H. K. Klee, 1267 Highrock; 44.12, trap shack, minnow.

Joan Cooper, 40-1345 Craigflower; 44.3, Otter Point, Strip Teaser.

Jim Karakai, 2474 Meadowland; 44.0, Beechey Head, Strip Teaser.

F. Webb, 193 West Burnside; 43.8, Secretary Island, Strip Teaser.

Sid Upton, 4372 Parkside; 41.0, Church Rock, minnow.

Phil Hale, 887 Tillicum; 40.8, Beechey Head, Super Minnow Teaser.

Cec Casey, 471 Kinver; 40.8, trap shack, Rhys Davis Minnow Teaser.

Deryck Cowling, 1605 Sheridan; 40.8, Race Rocks, Strip Teaser.

Dave Rees, 4289 Shelbourne; 40.8, Beechey Head, anchovy.

Denis McCallum, 1108 Nicolson; 40.8, Beechey Head, anchovy.

Alec Osmanovic, Durrance Rd.; 40.0, Secretary Island, anchovy.

Mike Ready, 1274 Garkil; 40.0, Pedder Bay kelp bed, Pirken.

Dave Wigmore, Becher Bay Rd.; 40.0, Beechey Head, anchovy.

Kelley Higgins, 1993 Kaltasin, Sooke; 40.0, Secretary Island, minnow.

Barry Lohr, 600 Normandy; 39.8, trap shack, anchovy.

Wally Lum, 1882 Townley; 39.8, trap shack, Strip Teaser.

Jack Hill, 107 Shermon, Republic, Missouri; 39.8, San Juan Bay, herring.

Earl McDormand, 3420 Woodburn; 39.8, Beechey Head, anchovy.

Helen Gillie, 141 Olive; 39.8, Beechey Head, anchovy.

T. McQueen, 1010 Islay, Duncan; 39.0, Beechey Head, Strip Teaser.

COHO

Phil Ray, 1540 McRae; 14.8, trap shack, anchovy.

Bob Ianson, 8432 Osler, Vancouver; 12.0, Sarita Bay, Strip Teaser.

George Reiter, R.R. 6, Polkey Rd., Duncan; 12.0, Kirby Point, Strip Teaser.

Lorne Tyre, 6008 River Rd., Port Alberni; 12.0, Ten Mile Point, Strip Teaser.

Joan Ianson, 8432 Osler, Vancouver; 11.14, Ten Mile Point, Strip Teaser.

Peter Stash, Riverside Inn, Lake Cowichan; 11.4, Secretary Island, Strip Teaser.

Carol Murray, 6008 River Rd., Port Alberni; 11.4, Ten Mile Point, Strip Teaser.

Bob Hammer, 5131 Santa Clara; 10.8, Church Rock, anchovy.

Craig Fountain, 2043 Tull, Courtenay; 10.8, Bate's Beach, Herring Strip.

B. Kehn, 1607 Camosun; 9.14, trap shack, Strip Teaser.

Mike Gregory, 3181 Mars; 9.12, Beechey Head, anchovy.

H. C. Shannon, Box 19, R.R. 3, Qualicum; 9.10, Norris Rocks, Krippled K.

A. Sankey, 501 Ridley; 9.8, trap shack, Strip Teaser.

R. S. Moore, Box 99, Youbou; 9.5, Deep Bay, hootchie.

Lorraine Proceviat, 200 Lagoon; 9.0, Kirby Point, Rhys Davis Teaser.

A. W. Savage, 986 Ridgeway; 9.0, Beechey Head, Strip Teaser.

Lester Hillaby, 2926 Harriet; 9.0, Beechey Head, Strip Teaser.

R. D'Gal, 600 Kildew; 9.0, Race Rocks, Strip Teaser.

Albert Ducharme, General Delivery, Courtenay; 8.13, Bates Beach, Strip Teaser.

Corry Aarts, Calgary; 8.12, Bates Beach, plug.

Brian Wilson, 2223 Strathcona, Comox; 8.12, Bates Beach, hootchie.

Wilfred Taekema, 6320 Elaine; 8.8, Northwest Bay, white hootchie.

Marjorie Steeves, 4160 Capilano Rd., North Vancouver; 8.8, Chrome Island, minnow.

Bert MacDonald, 2254 Downey, Comox; 8.8, Bates Beach, Strip Teaser.

Lorna Bourasse, 176 Neva Rd.; 8.8, Miracle Beach, Apex.

Bruce McDowall, 4709 Barrow; 8.8, Beechey Head, anchovy.

Peg Konanz, 3044 Austin; 8.8, West Bay, minnow.

LAKE TROUT

Kirby Moysey, 2225 Allenby; 12.4, Nahmint Lake, Frog Flatfish U-20.

Victor Dawson, 1031 Sluggett, Brentwood Bay; 8.12, Nahmint Lake, Flatfish.

Stan Tront, 4153 Torquay; 8.2, Nahmint Lake, Flatfish.

Win Dawson, 1021 Sluggett, Brentwood Bay; 7.7, Nahmint Lake, Flatfish.

Dan Quigley, 504 Selkirk; 5.2, Lizard Lake, fly.

Jean Hodson, 2524-17th Ave., Port Alberni; 4.3, Sproat Lake, worm.

William Fulton, 1023 Ioco, Port Moody; 4.0, Cowichan Lake, worm.

Margaret Tateham, 1295 Glyn; 3.11, St. Mary Lake, Willow Leaf, worm.

Robert Wilson, 4384 Northridge; 3.0, St. Mary Lake, troll.

Donald McIntosh; 3.0, St. Mary Lake, Bobber, worm.

Gordon Richards, 800 Royal Oak; 2.14, Elk Lake, Flatfish.

John Tateham, 1295 Glyn; 2.11, St. Mary Lake, Willow Leaf, worm.

Marjorie Lomas, R.R. 1, Vesuvius Bay Rd., Ganges; 2.9, St. Mary Lake, worm.

Tadashi Nagamori, 29 Deer Lodge Pl.; 2.8, Langford Lake, black, red fly.

Darren Bellas, 3617-14th Ave., Port Alberni; 2.8, Quennell Lake, worm.

Kevin Loggin, 2411-15th, Port Alberni; 2.8, Great Central Lake, worm.

Bob Hammond, 1741 Amphion; 2.8, St. Mary Lake, gang troll, worm.

SMALL-MOUTH BASS

Olive Bellas, 3617-14th Aven., Port Alberni; 5.2, Quennell Lake, worm.

Robert White, 905 Hereward; 5.0, Langford Lake, Mister Twister.

Gordon Richards; 4.10, Langford Lake, Mister Twister.

Danny Shannon, R.R. 1, Beaver Creek, Port Alberni; 4.4, Spider Lake, worm.

Ray Sawyer, 933 Admirals; 4.3, St. Mary Lake, Rapala.

Linda White, 905 Hereward; 4.2, Langford Lake, Mister Twister.

Darren Bellas, 3617-14th Ave., Port Alberni; 3.12, Quennell Lake, worm.

Nevio Bertacchi, 1105 Sergio Pl.; 3.11, Langford Lake, worm.

Warren White, 905 Hereward; 3.10, Prospect Lake, Mister Twister.

Mike Young, 1856 Midgard; 3.10, Quennell Lake, worm.

Robbie White, 905 Hereward; 3.9, Langford Lake, Mister Twister.

Chio Woon, 2792 Leigh Rd.; 3.8, Langford Lake, Grasshopper.

Patsy Wallman, 4392 Ballson Rd.; 3.8, Spider Lake, worm.

Glen Newmeyer, 6945 Argyle, Vancouver; 3.8, St. Mary Lake, float and worm.

Maynard Hartland, 2460-10th Ave, Port Alberni; 3.7, Quennell Lake, Popper.

Kingfish winners drawn

Drawing hidden-weight winners from 4,827 tickets representing entries in King Fisherman Contest during July are Bob Halsey, left, of Jeune Brothers, and Kevin Alexander of Alexander's Sporting Goods.

Hidden-weight prizes announced for July

Bess Day, 6050 Patricia Bay Highway, wins a $10 scrip from Eaton's for a 24-pound chinook she caught at Beechey Head July 15 on Rhys Davis Minnow Teaser.

She entered it into the *Colonist* King Fisherman Contest at Pacific Lions Marina and her name was drawn for the special hidden weight prize for women anglers, which Eaton's offers each month of the six-month-long King Fisherman contest, as well as a special crystal bowl for women anglers in the draw at the end of the contest.

Bob Halsey of Jeune Bros, who give a UVic Mustang floater jacket for the heaviest trout taken by a *Colonist* subscriber, and Kevin Alexander of Alexander's Sporting Goods, who give a tackle box full of bass lures for the subscriber with the heaviest bass of the contest, made the July hidden weight draws from 4,827 tickets representing fish entered into the King Fisherman Contest during July.

Ira Heughan, 579 Whiteside, wins $20 worth of retail sales or service from Ray Colley at Becher Bay Marine Sales and Service at Cheanuh Marina, for a 22-pound chinook he caught at Beechey Head on anchovy.

Fourteen-year-old Greg Rasmussen, 3937 Ansell Road, wins a Dyna-Glass Cowichan trolling rod, with his name embossed on it, from Henry Carruthers of Sport Distributing Co., for a 25.5-pound chinook he caught off the Beechey Head trap shack on Minnow Teaser.

Ruby Ralph, 667 West Burnside, wins a Scotty Depthmaster downrigger from Scott Plastics, for a 20½-pound chinook from Becher Bay on Minnow Teaser.

Eva Kerr, 3136 Lynnlark Place, wins a Luhr Jensen Auto-Trac two-fisted downrigger, for a 27-pound chinook she caught at Beechey Head on anchovy.

Trip for two on Oak Bay Marina's MV Lakewood party fishing boat was won by Joe Greff, 4336 Layritz, for a seven-pound chinook off the Beechey Head trap shack on Strip Teaser.

Family passes to Sealand were won by L.H. Pollock, 4452 Majestic, for a 5.1-pound coho from Mitlenatch Island on hootchie; G. Post, 2320 Belaire, for an 18-pound chinook from Beechey Head on Minnow Teaser; A. Armitage, 1191 Burnside, for an 18-pound chinook from Church Rock on Minnow Teaser; Bill Richardson, 3993 Blenkinsop, for a 27-pound chinook from Secretary Island on Minnow Teaser; George Weatherell, 671 Marlisa, for a 32-pound chinook from Beechey Head on anchovy; and 14-year-old Steve Karakai, 2474 Meadowland, for a 28-pound chinook from Juan de Fuca on minnow.

Kirby Moysey, 2225 Allenby, wins a one-gallon jar of fireweed honey from Babe's Honey Farm, for a 12¼-pound trout from Nahmint Lake.

Dinners for two at the Dominion Hotel were won by Cliff Hitchings, 736 Jasmine, for a 24½-pound chinook from Beechey Head on anchovy; Oliver Bell, 2110 Newton, for an 8.7-pound chinook from Oak Bay flats on Pirken; David Crowe, 2259 Moyes, for an 8¼-pound chinook from Bamberton on hootchie; and Al Johns, 6677 Central Saanich Road, for a 5½-pound chinook from Henderson Point on Strip Teaser.

Sets of Jim Gilbert Pirk and Pirken lures and a Saltaire Drift Fishing book were won by Mel Thomas, 34 Rod and Gun Road, Courtenay, for a 6½-pound coho from Bates Beach on Strip Teaser; John Malvena, Box 85 Crofton, for a 9½-pound chinook from Sansum Narrows on herring; B. Travers-Smith, 590 Transit, for a 5½-pound chinook from Trial Island on hootchie; and H.C. Johnston, RR 1, Duncan, for a 14-pound chinook from Bold Bluff on plug-cut herring.

Cards of hootchie-type lures with stainless hooks from Pacific Tackle of Parksville were won by John Neveu, 4815 Townsend, for a 5¾-pound coho from Mistaken Island on white hootchie; T. Brown, 1654 McKenzie, for a five-pound chinook from Fiddle Reef on a Seasilda; and William Monych, Box 168 Youbou, for an eight-pound chinook from Bold Bluff on herring.

Hugh Reid, Cowichan Bay, wins six Seasildas from John Parks of Nordic Tackle, for a 10.6-pound chinook from Cowichan Bay on a Riptide.

Sets of five assorted Norse Silda drift fishing lures from Gibbs Nortac were won by Danny Lee, 541 Churchill, Nanaimo, for a 6.2-pound coho from Ballenas Island on Strip Teaser; Trevor Kew, RR 2, Courtenay, for a 5.9-pound coho from Bates Beach on Strip Teaser; George Taylor, 912 Capilano, Nanaimo, for a 5.2-pound coho from Five Fingers Islands on Flashtail; and H.W. Gollmer, 3357 Swindell Crescent, for a five-pound coho from Mitlenatch Island on Radiant Squirt.

Sets of six Rhys Davis Teaser lures were won by John Tateham, 1295 Glyn, for a 1.4-pound trout from St. Mary Lake on gang troll; B. Taekema, 6320 Elaine Way, for a 5½-pound coho from Mistaken Island on white hootchie; and John Rose, 3500 Upper Terrace, for a 15.3-pound chinook from Bamberton on Strip Teaser.

A Gibbs herring dodger was won by Ray Sawyer, 29-933 Admirals, for a 1.14-pound bass from St. Mary Lake on Rapala; Doug Ball, 580 Trout Lane, for a one-pound bass from Quennell Lake on plastic worm; Patsy Wallman, 4392 Ballson, Port Alberni, for a 3½-pound bass from Spider Lake on worm; Norman Doll, 4330 Johnston Road, Port Alberni, for a 5¾-pound coho from Ballenas Island on Action Flashtail; Robert Armstrong, 3005 Drinkwater, Duncan, for a 17¼-pound chinook from Cowichan Bay on herring; F. Wratten, 3757 Cedar, for a 5¼-pound chinook from Bamberton on Strip Teaser; Doris Smith, RR 3, Deep Bay Wharf, for a 5.6-pound coho from Norris Rocks on Strip Teaser; Jim Henderson, 1480 Fitzgerald, Courtenay, for a 6¾-pound coho from Flora Islets on Buzz Bomb; Jim Chaplin, 534 Baker, for a 22-pound chinook from Becher Bay on Strip Teaser; R Wallis, 2183 Amelia, Sidney, for a 12-pound chinook from Coal Island on Stingsilda; Tom Zarelli, 705 Wilson, for a 20-pound chinook from Secretary Island on Minnow Teaser; and G. Donaldson, 1211-703 Esquimalt, for a 5¾-pound coho from Church Rock on Strip Teaser.

Eight-year-old Mike Taylor, Caycuse, wins a card of six assorted Tom Mack spoons from Luhr Jensen, for a 1.14-pound trout from Cowichan Lake on Flatfish.

Dorothy Main, 360 Christopher Place, wins a card of six assorted Luhr Jensen Action Flashtails, for a 20-pound chinook from McKenzie Bay on Tomic plug.

Gordon Richards, 800 Royal Oak, wins a card of six Sneak Lures from Luhr Jensen, for a 2.14-pound trout from Elk Lake on Flatfish.

Mike Tonnesen, 2751 Van Tilberg, wins a card of six assorted Krocodile spoons from Luhr Jensen, for a 3.2-pound bass from St. Mary Lake on Roostertail.

Daisy Young, 4458 Casa Linda, wins six Nordic drift fishing lures from Luhr Jensen, for a 7.8-pound chinook from Bamberton on anchovy.

Stainless steel fish filleting knives were won by Jean Hodson, 2524 17th Avenue, Port Alberni, for a 1¾-pound trout from Sproat Lake on worm, and Dan Hamelin, Arrowsmith Heights, Port Alberni, for a 2.14 bass from Quennell Lake on worm.

In the special contest-within-a-contest for Victoria Press employees Marie Sidaway, 221 Nicola, wins a fish filleting knife for a 5¾-pound chinook from Willis Point on Strip Teaser; Dennis Thompson, 1730 Ash, wins a set of four Norse Silda drift fishing lures from Gibbs Nortac, for a 20-pound chinook from the Beechey Head trap shack on Strip Teaser; and Philip Ring, 65-4061 Larchwood, wins a set of three Rhys Davis Teaser lures, for a 17.10-pound chinook from Bamberton on Super Strip Teaser.

Winners will either be notified how to pick up their prizes, or will have them delivered

EMPRESS

NEW SPECIALS

OVER 300 IN STOCK!

CARS TRUCKS

1978 ACADIAN S
2-DOOR HATCHBACK
Economical 4-cylinder engine, automatic, whitewall tires, rack and pinion steering, power ventilation, maintenance-free battery, high-energy ignition system, front stabilizer bar, front disc brakes, etc., etc.
Stock No. AC 6375
$3799

1978 GMC
¾-TON PICKUP
Below eyeline mirrors, heavy-duty power brakes, 350 C.I. V-8 engine, 4-speed transmission, power steering, cigar lighter, rear bumper, gauges, etc., etc.
Stock No. YP 9191
$6135

1978 PONTIAC
LAURENTIAN 2-DOOR COUPE
Deluxe seat belts, body side moulding, rear defogger, remote mirror, power brakes, economical V-8 engine, automatic, power steering, deluxe wheel disc, whitewall tires, radio, high energy ignition, etc., etc.
Stock No. PQ6529
$6189

1978 GMC
¾-TON PICKUP
Camper Special, 8200 G.V.W., sliding rear glass, camper mirrors, heavy-duty springs, heavy-duty shocks, heavy-duty power brakes, heavy-duty delcotron, 350 4-barrel V-8 engine, automatic, dual tanks, power steering, dual batteries, heavy-duty battery, radio, heavy-duty cooling, rear step bumper, 750x16 10-ply tires, gauges, full depth foam seat, etc., etc.
Stock No. YP 5469
$7061

1978 GRAND PRIX
2-DOOR COUPE
Completely restyled and equipped with Landau vinyl top, rear defogger, power disc brakes, economical 301 C.I. V-8 engine, automatic, power steering, deluxe wheel discs, whitewall tires, radio, rear speaker, etc., etc.
Stock No. GR6431
$6989

1978 GMC JIMMY
2-WHEEL DRIVE
Below eyeline mirrors, auxiliary seat, heavy-duty shocks, front stabilizer bar, positraction, 350 C.I. V-8 engine, automatic, larger fuel tank, power steering, radio, heavy-duty cooler, gauges, trailering special, etc., etc.
Stock No. YL 9497
$7621

1978 FIREBIRD
2-DOOR HARDTOP
Body side mouldings, electric rear defogger, roof drip mouldings, console, power disc brakes, automatic, 231 C.I. V-6 engine, steel-belted whitewall tires, radio, rally stripe, undercoating, all vinyl bucket seats, etc., etc.
Stock No. FI8323
$6397

1978 GMC
½-TON VAN
Long wheelbase, rear door glass, auxiliary seat, below eyeline mirrors, heavy-duty shocks, heavy-duty springs, V-8 engine, automatic, power steering, radio, gauges, cigar lighter, etc., etc.
Stock No. YV 5119
$6197

1978 BUICK
SKYLARK S 2-DOOR COUPE
All vinyl bench seat, body side moulding, rear defogger, remote mirror, power brakes, economical 231 C.I. V-6 engine, automatic, power steering, deluxe wheel discs, whitewall tires, radio, bumper strips, etc., etc.
Stock No. SL 1102
$5499

1978 GMC
¾-TON VAN
Long wheelbase, rear door glass, auxiliary seat, below eyeline mirrors, heavy-duty shocks, side door glass, economical 6-cylinder engine, automatic, power steering, gauges, etc., etc.
Stock No. YV 6019
$6257

8-28x

A lot of good names. All in one place.

EMPRESS PONTIAC • BUICK • GMC LTD. 2867 DOUGLAS STREET (AT TOPAZ) PHONE 382-7121

WAREHOUSE FOOD STORES

3475 QUADRA ST.
BURNSIDE PLAZA
877 GOLDSTREAM, LANGFORD

OPEN EVERY NIGHT 'TIL 9
SAT. 'TIL 6
OPEN SUN. 10 A.M. to 6 P.M.

We Reserve the Right to Limit Quantities.
Prices Effective Sun., Mon., Tues.

PACIFIC MILK 2 Tall Tins Limit 6 tins with $10 order 79¢

STEWING BEEF BONELESS GR. 'A' GRAIN FED EXTRA LEAN LB. 1.39

RIB STEAKS GR. 'A' GRAIN FED BEEF LB. 1.99

MINUTE MAID PURE ORANGE CONCENTRATE 12-OZ. TIN 89¢

PALMOLIVE LIQUID DETERGENT 24-OZ. BTL. 99¢

BANANAS CHIQUITA "Best You Can Buy" LB. 10¢

CERTO LIQUID 6-OZ. BTL. 69¢

CORNED BEEF ARMOUR 12-OZ. OBLONG TIN 1.09

GREENAWAY GRANOLA 2-LB. BAG 1.19

FRESH FROZEN GREEN PEAS SNO-CAP 2-LB. BAG 69¢

8-27x

Whopping Nahmint trout

Moysey Quality Catch winner

A whopping 12¼-pound trout from Nahmint Lake has won the Little Chief smoker from Molson's as the Quality Catch for July in the King Fisherman Contest.

Kirby Moysey, 2225 Allenby, was fishing with Stan Tront, a Fish of the Month winner in June, when he hooked into his whopper. They had quite a battle to land it.

They had flown into Nahmint Lake with Vic Dawson and were trolling just off shore at the south end of the lake when the big one hit a U-2 frog Flatfish. The rainbow cut across Tront's inside line and then swam under a sunken log.

Tront was able to reel and handline his line and remove the terminal gear. He then let the loose line free, and it untangled from Moysey's line. But Moysey still had to get the fish free of the sunken log.

It took them half an hour to get it close enough to the boat to net. In the glassy-clear water they were able to watch the fish as it fought to break off on the sunken tree, and several times they thought they had lost it. One hour later Tront reeled in an 8.2-pound rainbow.

Moysey also wins a Molson Fish of the Month Crest and will be entered in competition for the Molson Fish of the Year Trophy, for the outstanding quality catch of the King Fisherman Contest.

Molson crests are offered each month to anglers with quality catches that have indicated outstanding fishing initiative and each month Molson's gives a Luhr Jensen Little Chief smoker for the top fish of the month in the quality class.

Anglers who think they would qualify for Fish of the Year or Fish of the Month should make a notation in block letters on the side of the front of the entry form and then enter particulars on the reverse side of the entry form — weight, girth, length, how caught, reel manufacturer, line, lure or bait, and other pertinent information. A picture of the angler with the fish is desireable.

Wayne Stevenson of Kelowna would probably have won the Fish of the Month prize with his 61½-pound tyee taken drift fishing off Quadra Island on light tackle. But as he was not a *Colonist* subscriber he didn't qualify for the prize. But he does win a Molson's Fish of the Month Crest.

Other July Molson Fish of the Month Crest winners include:

Tom Armstrong, who caught a 37-pound chinook on 15-pound-test line casting a Stingsilda from Oak Bay's Golf Links Point. He was the June Fish of the Month winner with a 34½-pounder;

Stewart Fyfe, who boated a 50-pounder, 49½-pounder, and a 23½-pounder on the same fishing trip off Secretary Island;

Gladys Richardson, who caught a 50½-pound chinook off Otter Point on herring, a big catch for a woman angler;

Fifteen-year-old Gordon Gibb, who caught a 22½-pounder Buzz Bombing off Secretary Island;

Fifteen-year-old Steve Miles of Brentwood, who caught a button-size 20-pound chinook in Saanich Inlet;

Nine-year-old Doug Lindsay, who caught a 38-pound chinook off Beechey Head and landed it by himself;

Thirteen-year-old Brian Waddell, Jr., who hit into a triple-header while fishing alone off Church Rock and managed to land one of them — a 37½-pounder;

Fourteen-year-old Mark Twidale, who hooked into and landed an 18½-pound chinook while spinning with a four-inch polar bear Buzz Bomb off Oak Bay's Golf Links Point. He had no gaff and waded knee deep into the water and scooped his fish up with his hands. He was using 15-pound-test line. He could be in line for the waterproof wristwatch offered by the Old Gold Shop for the outstanding quality catch by a youngster, 16 years or younger;

Fifteen-year-old Jim Karakai, Jr., who caught a 45½-pound chinook off Aldridge Point on anchovy.

Statistics drop off after two records

King Fisherman Contest statistics indicate success for sports fishermen went into a slump in July after establishing new entry records in May and June, when highest ever number of entries in the 24-year-old contest were recorded.

This past July there were 4,827 entries, down 755 entries from July 1977's 5,582 entries in all categories, and down 1,316 entries from July 1976's 6,143 entries.

The slump in this past July's fishing puts the contest total for May, June and July entries below that of the first three months of the 1977 and 1976 contests — 12,405 this year, compared to 12,998 in 1977 and 13,229 in 1976.

In July 1978 there were seven tyee less than in 1977 and 50 less than in 1976; 474 less chinooks than in 1977 and 364 less chinooks than in 1976; 247 coho less than in 1977 and 905 coho less than in 1976, which was a fabulous coho year; eight less trout from lakes than in 1977 and five less trout from lakes than in 1976; and bass fishing in July 1978 was up to 11 more than in 1977 and 33 more than in 1976.

The river trout category has been cancelled from this year's King Fisherman Contest.

Last year's King Fisherman Contest set an all-time entry record of 40,429 for the six months of contest fishing.

"I'M NOT DEAF"

"I just don't understand some words or what some people say."

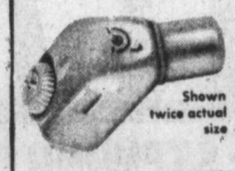

Shown twice actual size

If you have said this . . . Premium Miracle Ear may be your answer.

Clinical tests of this aid show better word understanding at less volume. Comfortable, convenient, small in size. This little hearing aid delivers. 30-day trial, 100% money back guarantee.

DAHLBERG HEARING AID SERVICE
The Bay, Third Floor
1701 Douglas St., Victoria
385-5414 or 385-1311

Hudson's Bay Company

the Bay

THE GRAND ADVENTURE SALE

Boys' Scrubbie jeans
Rugged, tumble-tough GWG Scrubbies are an absolute must for schooltime, or anytime. These wide-leg jeans are pre-washed and made of 67% cotton/33% polyester navy denim, for easy care.
Sizes 7-12 **13.99** Sizes 14-16 **14.99**

Boys' hooded sweatshirt
This sweatshirt is 100% acrylic in assorted colours and features a zip front closing, 2 front pockets and contrasting stripes on sleeves and pockets. Sizes M. L. XL.
8.99
Primary Boys' Wear, Third Floor.

Boys' baseball jacket
Designed for hard wear, these jackets feature a snap front, two pockets, and knit contrasting collar and sleeves. In navy, green, royal and chocolate. Sizes 14, 16, 18.
12.99
Primary Boys' Wear, Third Floor.

Boys' shorts
Athletic-styled shorts for boys, 8 to 14 years. In polyester/cotton they are navy with white trim.
3.99
Primary Boys' Wear, Third Floor.

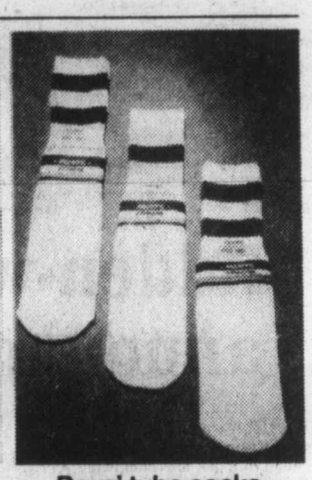

Boys' tube socks
The favorite athletic sock for the younger set. Made from 62% acrylic and 38% stretch nylon in white with assorted trims. Fits sizes 8 to 10½.
1.49
Primary Boys' Wear, Third Floor.

Girl's tartan kilt
For hard-to-beat fall looks, choose an authentic tartan in Royal Stewart, Buchanan, Nova Scotia or Maple Leaf plaid. Made from 80% Cortelle acrylic and 20% wool, in sizes 4 to 6X.
8.99

Girl's white blouse
The prettiest match with her kilt is a demure white blouse, long-sleeved and button front with lace trim jabot cuffs and round collar. Made of a polyester/cotton blend, in white only. Sizes 4 to 6X.
5.99
Pre-School Girls' Wear, Third Floor.

Girl's print blouse
A peasant style blouse with high elastic neck and self bow. 100% cotton, navy and green combination. Sizes 7 to 14.

Girl's corduroy skirt
A stylish skirt with a ½ boxer waistband, self tie belt and soft gathering. In 85% cotton/15% polyester, in colours camel and navy. Sizes 7 to 14.
8.99

Girls' fashion knee highs
The finishing touch to a smart, back to school wardrobe, these socks are available in a wide selection of patterns, stripes and solids. In acrylic and nylon, sizes 8 to 9½ and 9 to 11.
2.50
Primary Girls' Wear, Third Floor.

Adidas joggers
Boys' suede leather Adidas joggers with a 5 eyelet tie. In navy suede with contrasting white leather stripes on the sides and white rubber soles. Sizes 11 to 6.
13.99
Children's Shoes, Second Floor.

Boys' raincape
When they don't know enough to come in out of the rain, outfit them with this plastic raincape, a sure way to keep dry. In red or royal blue, one size fits 4 to 6X.
2.49
Pre-School Boys' Wear, Third Floor.

Girl's ski jacket
Be ready for when the snow flies with this down-look hooded ski jacket, featuring front pockets and a quilted nylon shell. Sizes 7 to 14.
21.99
Children's Wear, Third Floor.

Girl's lightweight jacket
A lighter weight jacket with zip front, nylon shell, polyester filler storm cuffs, hide-away hood and in sizes 7 to 14.
16.99
Children's Wear, Third Floor.

Watch for our value-packed 16 page "Meet the Class" flyer and don't miss any of the exciting bargains. If you don't have one, pick up a flyer at the Bay nearest you.

Hudson's Bay Company

the Bay

Royal Albert Sale

Old Country Rose and Petit Point patterns

Save on open stock pieces in these two popular patterns of fine English bone china. On sale while quantites last, Aug. 28 to Sept. 2.

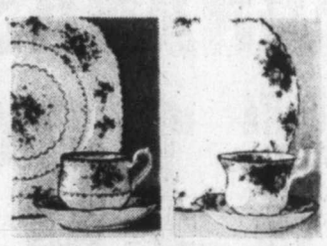

Petit Point — Old Country Rose

PERSONAL SHOPPING ONLY, PLEASE		Old Country Rose		Petit Point
	Reg.	Sale	Reg.	Sale
Cup and Saucer	7.50	4.99	8.95	5.49
6¼" Plate	5.75	3.83	6.25	4.16
7" Plate	6.50	4.33	7.25	4.83
8½" Plate	—	—	8.65	5.76
10¼" Plate	14.45	9.63	—	—
Oatmeal	7.50	4.99	—	—
Fruit	5.95	3.96	—	—
15" Platter	45.95	30.63	46.95	31.29
Oval Baker	31.00	20.66	31.95	21.29
Cov. Vegetable	73.95	49.29	—	—
Teapot — L/S	34.95	23.29	39.95	26.63
Teapot Stand	9.95	6.63	—	—
Cake Plate S/S	11.50	7.66	13.50	8.99
A.B. Cream and Sugar	11.50	7.66	13.50	8.99
Regal Tray S/S	—	—	8.75	5.83
Cream L/S	—	—	13.50	8.99
Open Sugar L/S	—	—	13.50	8.99
Salt and Pepper	—	—	12.50	8.33
3-Tier Cakeplate	35.50	23.66	37.95	25.39
Covered Butter	—	—	15.95	10.63

Week long sale ends Saturday, Sept. 2
China, Third Floor

Hudson's Bay Company

THE ISLANDER

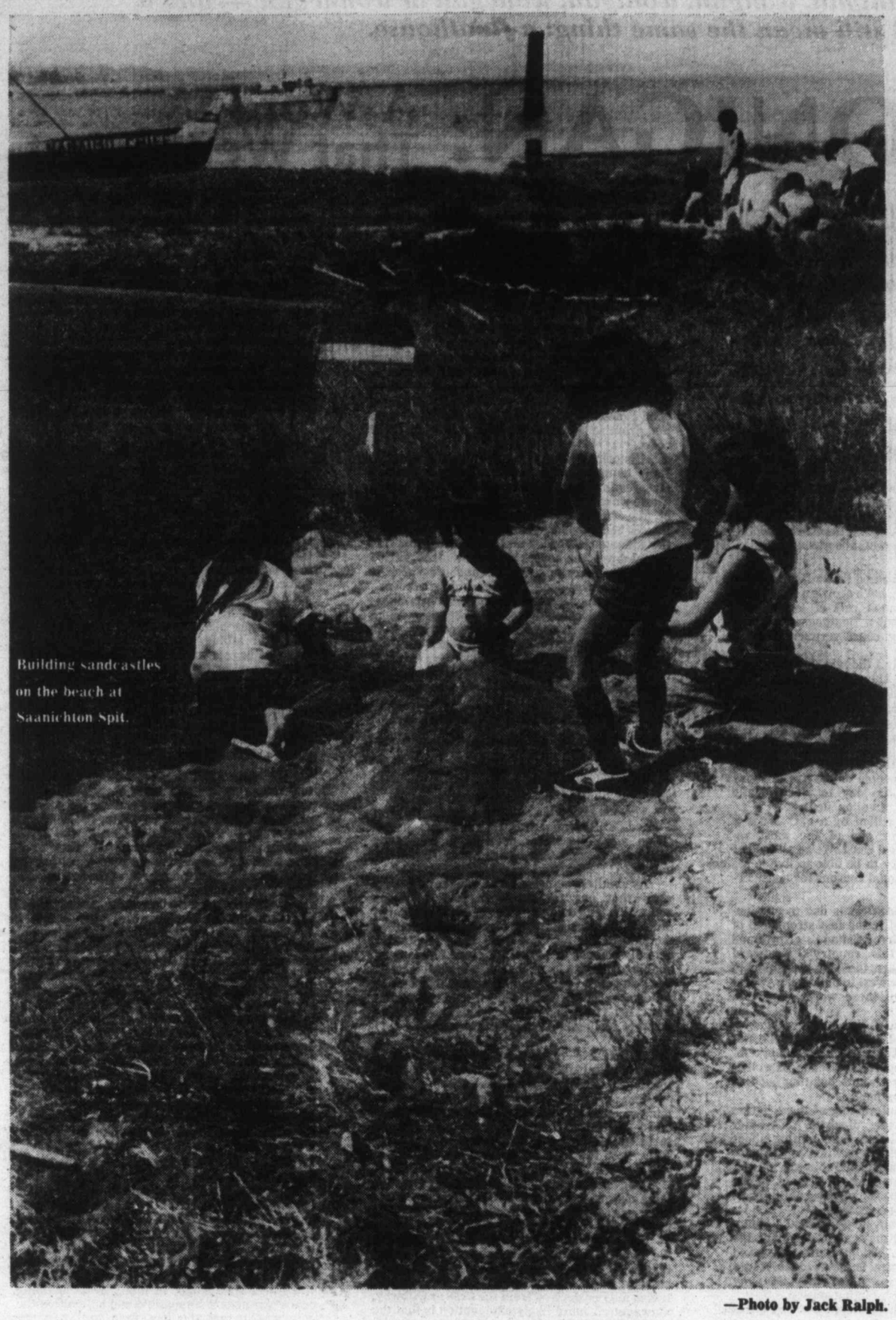

Building sandcastles on the beach at Saanichton Spit.

—Photo by Jack Ralph.

Victoria, B.C., Sunday, August 27, 1978

Spell it any way you wish — wangan, wanigan, wannigan, wonnigan, wongun, wonigan, wonegan or wonnegan — and it will still mean the same thing: a floathouse.

WONIGAN: A Word That Went West

And what's a floathouse? Gwen Cash, in her *I like B.C.*, describes a floathouse she visited on Cowichan Lake as being "50 feet long" with "a living-room 20 feet square, five bedrooms, bathroom, kitchen . . ." and it even had a water supply.

Almost certainly this house would have been built on logs. And not just any logs but 60-foot-long fir or spruce logs. Fir or spruce because they are more water resistant than cedar which, although it is more buoyant, absorbs water at an alarming rate.

I'VE HEARD it claimed that a floathouse is similar to a scowhouse, but a scow's a boat; quite a different affair than a raft of logs decked over. And a float is not a floathouse, as some claim. A float is west coast vernacular for a dock.

Until quite recently I thought that everyone here on the west coast knew that a wonigan was a floathouse, but now I'm not so sure.

The Feb. 20, 1966, issue of *The Islander*, contains an article by William Newton entitled *Arctic Melting Pot of Three Races*. Near the end of his article, the author writes: "Since the sun never set during the period I was there, it would seem that the people of the arctic chose different periods of the day to sleep. While sleeping in a wanigan, a hut on sleds . . ."

A wonigan a hut pulled by a cat? What a dreary come-down for one of the most romantic words on the west coast. We're all fond of saying that we're lucky to be able to live here, and we've all our personal reasons for considering ourselves lucky.

ONE OF MY REASONS is due to our language. The west coast is the last stronghold of many words which mirror Canada's growth and the energy behind this country's westward surge. These words are the last reflection of those people who came west to build a new world for themselves. I call these words, or wordhorde, *West Talk*.

A few years ago a Vancouver magazine published an article of mine on *West Talk*. For some reason still unknown to me, I didn't include the word wonigan. A few friends, as well as a number of strangers, wrote pointing out this and other lapses on my part.

One of the more interesting of these letters was from an old friend. "Bushwa," his letter began, "you spent all that time writing about *West Talk*, yet you didn't mention a wonigan. Your memory and your scholarship are lousy." I had to bow before the power of his pen. In one move he'd used two words, of personal interest to both of us, that I'd neglected.

Along with his letter, he'd included a photograph. The place is Knudsen's Cove, near the southern tip of the Alaskan Panhandle. And there, almost dead centre, is *the wonigan*. It was the hub of our universe. In the early 1950s my parents used it as a fish buying station.

Nightly all the fishermen in the area (and in those days sport fishing was almost unknown in the area) came in, one by one, to sell their catch. It was then that we children got a chance to see each other, while our fathers' haggled over the price of fish. King salmon or springs were 28¢ a pound, but my friend's father always the highliner in the area, could still average $150 a day.

Later, when a pulp mill was built some miles away, the area changed drastically. Along with the mill's arrival, and the decline in the number of salmon, came sport fishing. But the wonigan ended her days as the weighing-in-station for the Ketchikan Salmon Derby, once the largest derby of its type in the world.

THE WONIGAN was the *wonigan*. The dock it was tied to was always *the float*. We never said, we're going down to the dock; we'll be down on the float, was our phrase. And that meant, until we were teenagers, that we had to put on our life-jackets (huge cork affairs that we shed as soon as we were out of sight of the house) and promise not to take our boats outside of the cove.

Historically the picture is of some interest. Both houses in the picture show a cleared strip leading from the house down to the beach. These were not cleared for lawns or for the sake of the view. The clearings are scars. The houses had once been cannery residences (often the manager's house) and when the canneries closed down, the houses were purchased, rafted to the cove, and skidded up hill and into place. As soon as this was done, the clearings grew over.

Today they are among the only remaining architectural examples of what cannery buildings were like at the turn of the century. Both of these houses had oak floors and the walls were panelled with imported wood.

By Charles Lillard

BUSHWA MAY BE almost forgotten. To the best of my knowledge the word has only appeared in print once in the last 35 years.

The one exception is in the autobiography of a noted Californian writer. He and I are separated in age by several decades, however we both once thought that bushwa was French for nonsense.

As children we used it as a euphemism for a word that our fathers were fond of using and which we couldn't — not in adult company, at least. Bushwa saved us from many a clout on the side of our heads. I don't know if Bushwa actually belongs to *West Talk*, since I have been unable to unearth its appearance in print locally. Yet I've heard enough oldtimers use the word to believe that it once had wide-spread use on the coast. Let's hope so; for used correctly there is a world of feeling in its exploding sound.

WONIGAN — spell it any way you wish, but I grew up with its having an o and an i — is one of the oldest words in *West Talk*.

The Oxford English Disctionary spells wonigan, wangun, and claims that the word originated in the United States. This claim is also put forth by Mathew's *A Dictionary of Americanisms*. Both fail to mention Canada's connection to the word.

To even the score, *A Dictionary of Canadianisms* claims the word for Canada; the editors even use American sources to back up their argument.

National squabbling aside, the truth is that the word belongs to both countries. It is possible that wonigan is shortened from the Montagnais atawangan, a word meaning to buy or sell. It also may be derived from the Cree or Ojibway, atawagan. A more likely explanation is that the word's origin is to be found in the Abnaki, waniigan: a trip, "literally, that into which any object strays, wanders, or gets lots . . ."

Since the tribes mentioned all once wandered over the area that today is Canada and the United States, it is quite obvious that wonigan belongs to both countries. As early as 1848, Barlett's *American Dictionary* defined wonigan as a "boat for carrying provisions," and associated it with the loggers in Maine and New Brunswick. These loggers were the men who would carry the word across the continent.

IN ONE OF the most entertaining books about logging ever written, *Holy Old Mackinaw*, by Stewart H. Holbrook, (a noted American writer who was, incidentally, once a B.C. logger), we find one of the clearest definitions of wonigan. In Maine, writes Holbrook, wangan box was a word that might be spelled half a dozen different ways, and meant two entirely different things. "The wangan in camp is the camp store — usually a large and padlocked box in the old days — from which the logger may have tobacco, clothing and such." Holbrook continues that: "On the river drive wangan is where camp is made for the night."

Careful as Holbrook's research was, he missed other definitions. According to the *Handbook of Indians of Canada*, wonigan is also the name for a boat, "used on the rivers of New Brunswick and Maine for the transporation of the entire personnel of a logging camp, along with the tools of the camp and provisions for the trip." And "to run the wanigan" was to take a loaded boat down the river in the wake of the log drive. This usage was also common on the Great Lake area, where logging knew its first real heyday. In S.E. White's *Rules of the Game*, which takes place in Michigan, we hear one character telling another, "Ordinarily on the drive we have a wanigan . . . A wanigan's a big scow. It carries the camp and supplies to follow the drive."

In Joshua Fraser's *Shanty* we find this curious line: "This 'van' is a very peculiar institution of shanty life. It is an immense chest made of the strongst wood, ribbed with iron bands, and secured with a mighty padlock."

APPARENTLY the van and wonigan are one and the same box. Fraser's description of the van causes one to pause and reflect on the nature of the men working in those winter forests. Work began at dawn and lasted until nightfall or, as the expression has it, from can see to can't see. The work was hard and the men were just as hard, but all the legends speak of the honesty and loyalty of the men.

Obviously not all were quite as devoted to the company as the stories claim — not if tobacco and clothing had to be locked up in a box such as described by Fraser. Only a key or a charge of powder would open such a trunk.

In L. Rich's *We Took To The Woods*: "There is a sign in the bunk house that reads, 'Wangan open an hour after supper.' That refers to the store where the cook sells candy, tobacco, snuff and clothing . . .' The cook may say, 'I lost my wangan when the work boat swamped,' and that means that his dishes are at the bottom of the lake. Or he may complain, 'The wangan's running low,' meaning this time he's short of food. Or a man may take his wangan and fly — leave the job with his little bundle of personal belongings. You can tell only by the context what the word means."

HERE ON THE COAST there were no major rivers to run. Too, by the time logging had reached the Pacific Coast, the industry had begun to mechanize itself. No longer was it man, axe and ox against the tall and uncut. This added even more color to an already colorful occupation.

Perhaps one of the greatest changes was due to the terrain that had to be logged. The Pacific Northwest was rough; in many areas building roads was next to impossible and quite often the only way to get the logs to a mill was via saltwater. This meant that many tried-and-true methods had to be forsaken for new methods — the log raft (particularly the Davis Raft), the log flume, A-frame logging, and the necessity of protected locations which could be used for booming grounds. One far-reaching development at this point in logging history was the growth of the floating camp.

Continued on Page 15

By T. W. Paterson

Victoria has seen 'em all over the past 135 years.

Some have known greatness; others have been cut from coarser cloth — most, resident and visitor, have been interesting.

The fact that Victoria is a seaport as well as provincial capital has attracted many to these shores, both those who settled down and those who were merely passing through.

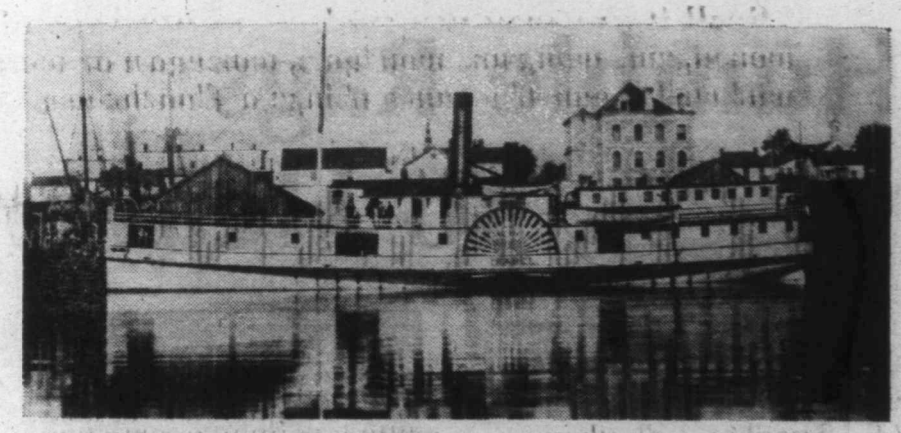

THE STEAM TUG *ISABEL* . . . towed the brig *Rona* from Victoria. Many missed the vessel's broad, bluff master.

Hayes of the Rona

FEW WERE MORE intriguing than the "gentlemanly" Capt. Hayes, the broad-beamed, jovial master of the brig *Rona*, which called at Victoria with a cargo of tropical fruit from the South Pacific in August 1867.

With all the charm of a snake-oil salesman he won the hearts of many Victorians with his piety, personality, generosity, impeccable manners — and his piles of gold. When he sailed away he had gained the respect and admiration of most of those citizens with whom he had come in contact during his two-week visit.

Not for a minute did Victorians think that the gracious Capt. Hayes was, in fact, a Dr. Jekyll and Mr. Hyde. On shore he was the perfect gentleman and host; at sea he was a walking, breathing terror, feared and hated throughout the South Seas for the way in which he made his living.

The *Colonist* was among those whom the evil master had fooled, the morning daily having had nothing but praise for him during his stay in Victoria.

THIS ROMANCE had begun with the *Rona*'s arrival from the Cook Islands. Capt. Hayes also brought Victorians a fascinating account of shipwreck and missionaries in the South Pacific:

"The brig *Rona* left New Zealand Jan. 21, 1867, bound for Savage Island," said Hayes, "where we arrived in due course on Feb. 10, and were most disagreeably surprised to find the fine new missionary bark *John Williams* a total wreck on the reef at the northwest port of the island; the captain, officers and crew together with the missionaries and their wives, and native teachers, amounting in all to about 80 souls, living upon the hospitality of the Rev. Lawes and native contributions (the Rev. Lawes by the way is a first-class fellow and is resident missionary at Savage Island). The crew having belonged to a missionary ship fared no doubt much better than any other ship's company would have done under similar circumstances.

"I had intended to return direct from Savage Island to New Zealand, but owing to the solicitations of several of the missionaries and crew altered my arrangements entirely to meet the wishes so generally expressed, and truly sympathizing with them in their unfortunate position, shaped my course for Samoa, Navigator Islands, taking with me on this occasion the Rev. and Mrs. Watson and three of the crew, arriving at the port of Apia on Feb. 21, where we anchored for the present at the request of HBM Consul (Williams) in order that steps might immediately be taken with regard to the remainder of the castaways.

"THE EXERTIONS of the Consul were truly commendable, and when we come to consider that he is the son of that unfortunate missionary, John Williams, who was so cruelly murdered at Erramangoby the natives, and after whom the *John Williams* was named, no doubt his unceasing labors with regard to his kindness towards all those concerned will be fully appreciated by many a one who is as yet ignorant of the fate of this unfortunate vessel and whose thoughts may often connect the living with the lost.

"The Consul was ably seconded in his good endeavors by the valuable advice and kind assistance to the Rev. Dr. Turner and Mr. Murray, of whom too much praise cannot be spoken here — the upshot of these negotiations was that I was at once chartered, conjointly by the Consul and missionaries, to return with all possible speed to Savage Island and release from their long stay, now about seven weeks, Capt. and Mrs. Williams, and the Rev. and Mrs. Savill, the rest of the crew and native teachers, which I accomplished by landing all safely at Samoa on March 19.

"WAS AGAIN chartered by the missionaries to complete the voyage intended to be taken by the unfortunate *John Williams* and weighed anchor March 28, shaping course for Tahiti, Society Islands, where we duly arrived and landed missionary stores and goods for the Rev. Morris, stationed there, and from thence proceeded to Huahene where we landed Rev. Savill and wife with stores, etc.; from thence to Mangoea, Harvey's Group, with goods, etc., for the Rev. Gill, who took passage with us to Aitulaki, the Rev. Boyle also joined us to proceed with the Rev. Gill and Chalmers to the station of the latter, at Avarna, Ravotanga, where we arrived and landed missionaries, native teachers and goods, on May 19, thus concluding the charter of the London Missionary Society."

Hayes concluded his report by stating that he had lost one of his boats and two men during a heavy gale off Mangaia Island, when the *Rona* was driven to sea and was unable to reach them.

The *Colonist* noted that the missionary ship *John Williams* was new, of 300 tons register, and built at Aberdeen. She had been "splendidly" fitted out for missionary service in the South Pacific and, but for her being wrecked, likely would have served in this capacity for many years.

The gracious Capt. Hayes also informed the reporter that the American ship *Christopher Hall*, loaded with guano, had become a total loss on a reef, although her crew had been rescued and taken to Samoa.

The *Rona* also had experienced difficulties during the voyage to Victoria.

ACCORDING TO HAYES she cleared "Ravotanga" on July 13, encountered a strong easterly gale on the 17th which carried away her foretopmast, and was forced to limp along for two days before repairs could be completed. Thereafter she was blessed with light winds and steady sailing.

Was it any wonder that Capt. Hayes was accepted by Victorian society? Not ony was he obviously a gentleman but he had done so much to relieve the suffering of the wrecked missionaries and crew of the ill-fated *John Williams*. Not content with this, he brought to town a number of curiosities from the South Seas; these he donated to the local chapter of the missionary society to sell at auction, the proceeds of which were to go to the purchase of books for the South Pacific Missionaries.

These curios consisted of beautiful shells, pieces of corral, native cloth, spears, battleaxes and other native handicrafts.

The staff and management of the *Colonist* also appreciated his generosity and publicly thanked him for the generous supply of oranges and coconuts he had dropped off at their offices.

BUT THE GENTLEMANTLY Capt. Hayes could not remain in port indefinitely. On the morning of Sept. 16 the *Rona* sailed for the South Sea Islands. Also aboard were three Victorian passengers, Bob Wilson and two unnamed young ladies who had recently been employed at the Park Hotel, Beacon Hill. With typical gallantry Hayes had bought a tricord Kirkman piano and had it installed in the saloon for the amusement of his lady passengers. The *Rona* was towed into the strait by the steam tug *Isabel*.

Three weeks later it was reported by an arrival from Barkley Sound that the *Rona* had sailed from the Island's west coast two or three days earlier, bound for the "Feejee" Islands with lumber and salmon. All on board, he said, were well.

Almost a year and a half passed before Victorians again heard of the *Rona* and her popular master. But the Capt. Hayes mentioned in the news report which reached the city certainly was nothing like the gracious visitor of 16 months before.

Rather than telling of further acts of kindness on the part of Hayes, the *Colonist* recounted a tale of infamy. Capt. Hayes, it seems, was right out of the pages of Robert Louis Stevenson, as he was wanted in Australia and California; the latter on a charge of piracy, Hayes having stolen the bark *Ellenita* in San Francisco in 1859.

HIS REAL PROFESSION, between isolated acts of piracy and rescuing missionaries, was that of blackbirder — the kidnapping of Tahitian natives and selling them for forced labor to Australian sheepmen.

In fact, upon sailing from Victoria in September 1867, Capt. Hayes had returned to Tahiti to resume his infamous calling as slavemaster. This voyage of the *Rona*, however, was to be his las. For some unstated reason Hayes fell out with his first mate and challenged him to a duel.

The *Rona* anchored, a boat was lowered, and all rowed to a nearby island. As the crew watched (with some anticipation one must assume) Hayes and the mate were each given a pistol. Then the command to proceed was given and both paced the required numbers of steps, turned and fired.

HAYES SHOULD have confined himself to kidnapping natives at gunpoint, which was more his style and considerably safer; the mate fired first, the pistol ball finding its mark in Haye's broad midriff. Death was almost instantaneous.

No sooner did Capt. Hayes crash to the sand than the others were rushed by a party of armed natives who, unknown to the sailors, had watched the duel from the jungle. The moment they saw their long-time nemesis fall they charged. As the victorious mate and the crewmen ran for their lives the natives fell upon Hayes' body and cut off his head.

Humble Rags to Heavenly Rugs

Stop! Don't throw away that tattered old woollen blanket!

With a little time and patience it could be transformed into a beautifully braided woollen rug for a fraction of the cost of a store bought model.

What most people view as simply useless rags to be disposed of the quickest way possible, are looked upon as a potential gold mine of raw material by Therese Chicoine-Palmer, who scours the thrift shops and rummage sales of Victoria in search of colorful castoffs which she recycles into useful items for the home and hearth.

Old nylon stockings, moth-eaten woollen blankets, thread bare cotton shirts and dresses, patched woollen sweaters and skirts, outdated items of clothing, mill end remnants of material, and fabric scraps are all capable of being transformed by the skilled hands of Mrs. Chicoine-Palmer into an amazing variety of creations.

SHE RECYCLES rags into colorful tapestries, interesting chair covers, bedspreads, hooked and woven patterned rugs, fluffy sheared rugs for the kitchen, bathroom and livingroom, carpet runners for halls and stairways, plus heirloom braided rugs in small, medium and large sizes.

By utilizing thrift store bargains, bundles of castoff clothing and old nylons from friends and relatives, Mrs. Chicoine-Palmer manages to create beautiful individually designed rugs and wall hangings as inexpensive wedding and Christmas presents.

A two-foot by three-foot hearth rug crocheted out of old nylons takes her one week to make and costs about $1.

A braided hearth size rug constructed from rags of old clothing takes her two weeks to make in her spare time and costs less than $5.

While these items may be low in cost, they are high in quality and withproper care will last for many years.

THE ART of turning cast-off rags into colorful creations of handiwork has been in the Chicoine family for several generations.

Therese Chicoine-Palmer began her career as a rag weaver at four years of age on the knee of her grandmother, Mrs. Louis Chicoine in St. Hyacinthe, Quebec.

Grandma Chicoine gave Therese the necessary training and instruction in the skills of braiding and weaving rags into rugs. She encouraged her to pursue this interesting pastime throughout her life.

From her early years in St. Hyacinthe, Quebec, she has developed an expert technique in the art of making rugs out of rags.

Since moving to Victoria in 1966, Mrs Chicoine-Palmer has displayed her talented handicrafts at the Saanichton Fair, Pacific National Exhibition and various cultural exhibits where she has been awarded the covetted frist prize on many occasions.

WHAT DOES IT TAKE to turn rags into attractive rugs?

To make a hearth size braided woollen rug measuring two feet by three feet it takes five pounds of rags. These may be obtained from old woollen blankets, thermal underwear, discarded woollen coats, jackets, skirts or whatever else the thrift shop offers.

THERESE CHICOINE-PALMER takes a musical break from her rug making while admiring one of the creations of her handiwork — a traditionally hooked rug constructed from new material.

Mrs. Chicoine-Palmer makes a practice of airing the garments after purchase for at least one full day out on the clothesline to avoid the risk of germs.

After airing the clothes, she completely dismantles the garments, carefully unpicking all the seams, removing buttons, zippers etc. before she launders them. After washing and drying she tears the garment on the bias into strips of one and a half to two inches depending on the thickness of the braids needed for the rugs. The strips measure the length of the garment and are ripped by means of a specially made razor blade or ripper that may be purchased for 25 or 35 cents at most hobby stores.

Before starting to form the strips into three-strand braids, the rags must be carefully weighed. Five pounds of woollen rags will yield a two by three-foot hearth size rug.

The rags must be braided tightly to avoid the danger of a person catching a heel in the finished product and causing a nasty accident. Also, if the braids are made loosely the rug will not stand up to the wear and tear of heavy traffic.

ABOUT 20 YARDS of woolen braid are needed to make a hearth-size rug. The rags are formed into one long braid, then coiled tightly and sewn together with linen thread or perhaps, if there is a fisherman in the family, old dacron fishing line.

For safety reasons and added comfort, Chicoine-Palmer advises the use of a waffle type of rubber underpad to be placed under the finished rugs. This prevents the disaster of dangerous 'rug rides' along a freshly polished hardwood floor!

With careful maintenance braided woollen rugs have a long life expectancy and will provide warmth and comfort in the home for many years.

Mrs. Chicoine-Palmer has a rug that dates back to 1919, that was braided from strips of her grandfathers underwear. It is still in good repair and graces the floor of the bedroom in her Shelbourne Street home.

A beautifully braided woollen rug can become a treasured family heirloom to be passed down through the generations for all to enjoy. Some museums in the United States boast of having on display rugs that were braided over 150 years ago and still retain their usefulness.

NO TWO RUGS are constructed the same as the rags used will differ in texture and color.

Chicoine-Palmer advises the use of two main colors for the braids, with one alternate contrasting color for the middle section of the braid. "Once you have your two main colors you're away to the races," she says.

Beginning enthusiasts in the fascinating hobby of making rugs out of rags will use, what Chicoine-Palmer calls "the hit and miss pattern," which is exactly what the name implies. As their skills progress, they will have the option of developing their own patterns and braiding one row at a time.

If the hall closet abounds with a large pile of discarded old nylons and pantyhose, perhaps a crocheted or knitted nylon rug would be more suitable for construction.

The nylons must first be cut in two to three-inch strips, depending on the weight of the rug that is desired and the thickness of the nylons. The strips may then either be knitted together in plain knitting, or crocheted with a specially made crochet hook. The finished product is sewn together by means of nylon fishing line. From a distance, knitted rugs constructed from old nylons look very similiar to braided rugs and provide years of service with very little upkeep.

COTTON RAGS are suitable for making bathroom rugs, chair covers or rugs that will be used in light traffic areas as they do not stand up to wear and tear as well as the heavier woollen ones. The life expectancy of cotton rag rugs is from two to five years. Cotton rugs must be laundered frequently to maintan their beauty and are not as soft and comfortable to walk on as those constructed from woolen materials.

Chicoine-Palmer says walking on braided woollen rugs is "like walking on a sponge—they are so soft and thick."

She also weaves cotton rags into carpeting strips for use in halls and stairways, bedspreads or door entrances. She uses a 100-inch loom and weaves the strips into a beautiful striped pat-

ATTRACTIVE DISPLAY OF HOOKED, BRAIDED, KNITTED, CROCHETED AND WOVEN RUGS made by Chicoine-Palmer entirely from recycled old rags. This photo was taken during the March and April exhibition at the club Canadien Francais de Victoria.

tern. Cotton rag bedspreads constructed in this manner make useful and colorful additions to any bedroom and with proper care will provide many years of service for practically no cost except the time involved in making them. One bedspread on display in the Chicoine-Palmer household is an heirloom spread that has been the family for 60 years.

NOT ONLY DOES Chicoine-Palmer braid, knit, crochet and weave rags into rugs and many other useful items, but she has also developed the talent of primitive rug hooking.

She searches out old knitted wool sweaters and other garments at the thrift shops and rummage sales in town and spends her free time carefully unravelling all the knitting to use the old wool in her hooked rugs.

To make a two by three-foot hearth rug requires four pounds of old wool, which means many painstaking hours of unravelling old woollen garments before the required amount of wool is obtained.

Chicoine-Palmer has designed a specially made large spoon for use in the French knitting method for making the long knitted 'tails' that are then coiled together to form a braided rug.

French knitting a rug takes a long time, but children enjoy helping in the construction and this helps pass the time during the cold and rainy months of winter.

Eight pounds of old wool are required for a hearth size rug plus a large amount of patience.

French knitting a rug is a mobile way of construction and can be carried along on buses and in cars or done while watching TV at night.

Chicoine-Palmer lives by the motto: Have rug—Will travel. She seldom goes anywere without a bag containing her trusty French knitting beside her.

She says: "I don't like sitting still or watching TV for very long. So I work on my rugs, either ripping up rags, or braiding, or French knitting. When my husband Albert and I go on holidays, I work on them in the car."

FROM HER EARLIEST beginnings in the art of rug making, Chicoine-Palmer has been fascinated with the idea of constructing something useful out of what most people view as throw away items.

She uses every scrap of material from the old garments she salvages and not one thread is wasted. The large strips of rags are braided, weaved, crocheted or knitted into rugs, wall hangings and tapestries.

By Sherry McKibben

Lighter weight cotton rags are made into braided chair seats, bathroom mats and rugs for light traffic areas or woven into beautiful bedspreads and carpet runners.

Old nylons are made into a fascinating variety of doormats.

Discarded wool is used right down to the tiny pieces for individually designed hooked rugs.

Tiny trimmings of cotton and jersey materials are made into thick and fluffy reversible sheared rugs.

Buttons, zippers, hooks and eyes are saved in bags to be given to various bazaars and clubs for sale to raise money for charity.

Chicoine-Palmer is a firm believer in the philosophy that good quality doesn't have to mean high prices and has developed the technique of creating works of art from peoples discarded items.

Since her arrival from Quebec, she has had many requests from friends and relatives for her famous braided rugs as heirloom wedding gifts that are passed on to succeeding generations.

She also does custom work for interested persons and has constructed living room-size braided rugs that measure six feet by nine feet.

In the age of inflation, more and more people are interested in learning how to save money and yet not scrimp on the comforts of home. The idea of living off the land fascinates many people and recycling rags into rugs is one way to do this.

Chicoine-Palmer has decided to share her tremendous knowledge in this field with the general public. She is currently in the process of opening a workshop for hand crafted recycled items which hopefully will open its doors in the early fall. Her craft centre, under the name of Heritage Rug Craft Centre, will be located above the Shoppers Drug Mart Store at the corner of Yates and Douglas in downtown Victoria.

SHE WILL OFFER interested person the chance to learn the art of turning rags into rugs, wall hangings, bedspreads and almost anything else their heart desires.

She plans on offering a retail outlet to provide the needed materials for construction of recycled rag items.

Instruction in weaving, braiding, crocheting, knitting, hooking and shearing rags into beautiful and useful items for the home and practical and inexpensive gifts will be given.

Chicoine-Palmer says that traditionally hooked rugs bear the personality stamp of the individual doing the construction and "just like a painter, one paints a rose the way he sees it and another paints it different," so the hand made hooked rugs are all individual works of art.

With the current cost of living skyrocketing out of all proportions, the idea of turning humble rags into heavenly rugs may be one way for cost cutting consumers to combat rising prices.

OLD-TYPE BUS on early type highway north of Nanaimo, in early 1930.

TRIALS AND TRIBULATIONS in 1930. Slipping and sliding through a sudden fall of wet snow in the Forbidden Plateau area, VICL bus ends in ditch — right side up.

Excellence On Wheels

Vancouver Island Coach Lines Marks 50th Anniversary

"Victoria, B.C., pleasure and health resort of the Pacific Northwest. Eminently well suited to become the foremost pleasure resort in the Pacific Northwest."

So wrote a far-seeing gentleman — one, Herbert Cuthbert — to *The Daily Colonist* on July 6, 1900, exhorting the citizens to liven up their city and its attractions for tourists and visitors.

Cuthbert made pointed reference to railway and steamship transportation, but omitted any mention of highways or buses to travel over them. Possibly, because both were few and not dependable in these early days.

SINCE THAT TIME of reference, an honest-to-goodness Victoria firm, Vancouver Island Coach Lines, has done a great deal towards correcting that omission.

The year of 1978 is the fiftieth anniversary of the seagull-oriented V.I. Coach Lines, Ltd.

On Nov. 15, 1928, the limited company was formed by J.H.S. Matson, at that time the publisher of the *Colonist*.

The very popular publisher, known to Victorians as Sam, took a hodge-podge of Victoria's small transit ventures from James Bay to Deep Cove and Patricia Bay, and made them into one company, serving Greater Victoria with an integrated transit service.

For a time, Victoria was blessed with an unusual transit situation — unique in Canada — of the fledgling bus company operating a joint franchise service with the trolleys of the British Columbia Electric Railway Company. This continued for 22 years until, in 1950, Vancouver Island Coach Lines withdrew its buses from the Greater Victoria operation to concentrate on servicing the ever-increasing demand for inter-city traffic on the Island, and for specialized charters, tours and sightseeing trips.

The Coach Lines was going one better than early Herbert Cuthbert in its expansion efforts to show Vancouver Island, British Columbia and Canada, to the world.

IN ITS BEGINNING year, Vancouver Island Coach Lines — VICL, as it became best known to Victorians — operated 32 buses over 320 miles, to carry 1,306,121 passengers. Soon after inception and expansion into inter-city transportation, it took over the Gray Line Company, running between Victoria and Nanaimo, and the Union Stages, between Nanaimo, Port Alberni and Courtenay.

The roads were rough, then; the buses, primitive. Short stretches of blacktop soon gave way to a gravel surface which, in turn, as the buses rolled farther northwards, became a dirt track. As one driver pungently observed, "even the potholes had potholes."

Under these conditions, it didn't take long for the sturdy vehicles to squeak and shake. Buses, in those beginning days, were mostly coverted trucks or madeover, extended cars.

SAM MATSON SOLD the flourishing VICL to the Canadian Pacific Railway in 1930.

As roads improved, buses improved. And so did services. Vancouver Island Coach Lines became an important link in the growth and settlement of the northern parts of the Island. Not the least of its many undertakings was the movement of a multitude of loggers between camps and civilization.

At the end of 1944, VICL lined up 40 buses along the Nanaimo waterfront to take returning loggers back to the woods after the Christmas layoff holiday in Vancouver.

Winter driving conditions in the 1930s and early 1940s put a great strain on the buses and their drivers. Bridge washouts across overflowing creeks played havoc with time tables and schedules. Leap-frogging was the order of procedure. A northbound bus would stop at a barrier, the passengers would get out, cross the creek and, at times soaked to the waist, climb aboard a waiting southbound bus. The exchange completed, both buses would then wheel around and return to their starting point.

THERE WERE TIMES when a northern bus would get caught between towns in a swirling mass of wet snowflakes. Quickly, the countryside would change and the road would be hidden below a deep and treacherous covering of snow.

Slipping, sliding over the narrow road surface, the combination of snow over dirt would be too much for the struggling bus and it would end its efforts in the roadside ditch — but right side up. On such an occasion, both driver and wrapped-up passengers would put up a philosophical front and wait the storm out.

Fallen trees across the roads were another dangerous and delaying hazard.

One particular trip was especially bad. At the height of a wicked wind and rain storm, the Saturday Night Special pulled out of Nanaimo for Victoria, with a full load of loggers.

En route, the storm blew down 30 trees, each blocking the road.

As emergency equipment, the bus carried crosscut saws and axes. The loggers worked with a will. They must have been good workers, for the bus arrived at the Victoria terminal, only 30 minutes late.

FROM THE BEGINNING of the coach lines operations to the present day, the VICL bus drivers have shown an excellent safe-driving record. In 1977, 75 VICL drivers received presentations for perfection — a notable achievement.

One driver, E. B. Churchill, of Nanaimo, completed 36 years of safe driving, the highest ever in the history of the coach lines.

The war years of 1940-45 laid an unusual stress on the rolling stock of the Vacouver Island Coach Lines. With the air force base at Comox going full blast, it was projected that, during this time, VICL carried a million service men over the Island roads. One Christmas Eve, 1,600

GAY WITH CHRISTMAS SPIRIT, VICL Santa Claus Children's Special left Victoria Christmas Eve, 1951, at 6 p.m., destination Nanaimo. Special continued for seven years until increasing traffic made stops en-route a highways hazard for youngsters.

By George Inglis

airmen were moved between the Patricia Bay airport and Victoria. The shuttling buses were loading, and leaving one every two minutes.

As with all pioneer operations, VICL went through odd phases of activity during its progress to excellence. In the very early days, the coach lines used open boats, plying across Lake Cowichan, to bring passengers to connect with the bus.

FARTHER NORTH, in 1944, the company experimented with "brucks" between Campbell River and Kelsey Bay. These "brucks" were specially built. Half bus, half truck, they had high axles for travel on roads not much better than log-skidding trails. The motor in front worked independently of the coach behind, thus allowing the vehicle to negotiate narrow bends and hidden obstacles.

The "bruck" could carry one ton of express freight and 19 passengers. It even had window curtains.

One can catch glimpses of Victoria's development, from reading the history of VICL. An early staging area was at Broughton and Gordon Streets. This cavernous depot, originally built as a livery stable in the 1880s, progressed into an auto show room, finally falling to the wrecker's ball, and rising again to become Eaton's present parking lot.

Today's Coach Line terminal at Douglas and Belleville is the third home for VICL since 1928. The land on which the terminal stands used to be a part of Victoria's harbor. When it came time to sink pilings for a foundation, it was discovered that there was no bedrock to a depth of 100 feet. The solution to this problem was a floating one; the engineers built and sank a concrete platform.

DURING THE LONG years of Second World War, VICL turned to the ladies as the supply of male drivers dwindled through demands from the armed services. The smiling girls were good drivers on the city routes, and what male passengers there were, were pleased to see them.

Lady drivers are not generally used now on VICL buses, for it is too difficult for them to handle express freight packages, some of which weigh more than 100 pounds.

Close to 1950, V.I. Coach Lines retired from Victoria's city transit scene, to concentrate on its up-Island highway route to Nanaimo, Port Alberni and Courtenay country. It also orginated the first Victoria to Vancouver service via Nanaimo and the Canadian Pacific Steamships vessels.

Epitomized by the release of vital energy at war's end, V.I. Coach Lines sprang ahead to meet the challenge with new vehicles, new equipment, new ideas.

A smooth, new Crimson Carpet service, with card tables, was inaugurated when a red carpet was unrolled on the sidewalk for passengers to mount each "air-ride" coach.

THE TERM "BUS" became a bad word as general manager Conway Parrott decreed that "a bus is only a thing that rattles along, and people put money in a box in front."

The day of streamlined coaching travel had arrived.

It may come as a surprise to many Victorians, that V.I. Coach Lines had the honor of implementing several firsts in innovative experiments on the North Amercan continent. It was first in the use of rear-engine buses — taking noise and fumes away from passengers. It was first to offer reserved seatings; the first to schedule inter-city, non-stop service — Victoria to Courtenay and Port Alberni.

One of the Coach Lines' innovations did not work out so well. This was the glass-topped, summer scenic tourist coach. On paper, it was a great idea, and the scenic views were marvellous. Unfortunately, on sunny days, the hot sun would beat down through the glass top and broil the tourists. The bus became a greenhouse on wheels and, shortly, the idea was abandoned.

A BEAUTIFUL IDEA came to life on Christmas Eve, 1949.

Departing Victoria promptly at 6 p.m., a VICL Santa Claus Special Express bus, decorated with green cedar boughs, red holly wreaths and white lilies, with a huge, jolly Santa Claus face between the headlights, and with the smiling driver dressed in traditional Santa Claus outfit, would pull out on the long trip to Nanaimo.

Continued on Page 15

WITH CHARTERED COACH and doubledeck red buses, Coach Lines gives excellent service to Victoria's tourist visitors.

ONE OF THE "BRUCKS" in use north of Campbell River on virgin roads, in early 1950s. Half truck, half bus, vehicle could carry one ton of freight and 19 passengers. It even had window curtains.

THREE PRETTY GIRLS, who augmented male drivers of VICL on city buses during Second World War.

THOUGHT for FOOD

MURIEL WILSON

Versatile Apple

How fast the world spins! Here we are almost at the end of summer. No matter how much we want to cling to summer days, Nature rings the changes according to her ordained plan. Fruit and vegetables are still at their peak of goodness, let us make the most of all the lovely products from our own British Columbia gardens. Let us make the most of our few remaining summer days.

Calm and on schedule the seasons are the mile stones of the year . . . whatever blooms must fade. In the forest and along the roadsides the bracken turns to gold in the underbrush. The katydid still rasps its sandpaper wings. Mountain ash berries hang scarlet in the sunshine.

Apples gleam crimson and gold against the green of their parent trees. Leaves are beginning to fall. August ripeness creeps across the land and preserving kettles simmer on the stoves in our kitchens.

Summer it still is, but summer is passing its peak, reluctantly starting its slow glide towards fall.

This time of year the early apple is one of our most delicious treats. The first green apple pie is a miracle of goodness.

Apples are relatively low in calories, a medium apple contains about 90 calories. Apples, can be used in so many ways, from eating out of hand to so many low calorie desserts.

For breakfast what could be better than a dish of tarty applesauce. When making this add only enough water to keep the apples from scorching while cooking. Use only a little sugar, just enough to highlight the natural tangy flavor.

SURPRISE APPLE DESSERT . . . two pounds apples peeled, cored and sliced (one-quarter inch thick), one package (six ounce) butterscotch chips, two tbsp. quick cooking tapioca, one tbsp. lemon juice, one-half cup all-purpose flour, one-half cup sugar, one-half tsp. cinnamon, one-half tsp. nutmeg and one-half cup butter or margarine.

Place half of apple slices in a one-and-a-half quart casserole, reserve out two tbsp. butterscotch chips. Combine remaining chips with rest of apple slices and the tapioca. Sprinkle with lemon juice. Combine flour, sugar, cinnamon and nutmeg, cut in butter or margarine until crumbly. Sprinkle over apple mixture. Bake uncovered in preheated 375°F. oven for about 40 minutes. Sprinkle the two tbsp. chips over top. Return to oven and bake five minutes longer. Serve warm with ice cream.

Here is another dessert that is both easy to make and delicious. It is a good family dessert and easy to make on a busy day.

NUT APPLE BAKE . . . three-quarters cup white sugar, one-and-a-half cups water, six apples, peeled, cored and cut into eights.

Dissolve sugar in water over heat. Bring to a boil, reduce heat and let simmer without stirring for five minutes. Add apples to syrup, cover and cook about 10 minutes or until apples are tender. Place apples and syrup mixture into a greased baking dish, only one layer thick.

TOPPING . . . six tbsp. butter, one-half cup sugar, one cup chopped nuts (either almonds of walnuts), one-quarter cup lemon juice, one tsp. grated lemon rind and two fresh eggs separated.

Cream butter and sugar, add nuts, lemon juice, lemon rind and egg yolks. Mix blending thoroughly. Beat egg whites until stiff, fold into first mixture. Spread topping over apples. Bake in a preheated 350°F. oven for about 20 to 25 minutes or until topping is golden. This is a particularily nice dessert using our beautiful tarty new apples.

Of course everyone loves apple pie . . . this next recipe is for a one crust pie.

With so many people counting calories a one crust pie cuts down on these.

DEEP DISH APPLE PIE . . . eight to 10 medium apples, three-quarters cup brown sugar packed, one tsp. cinnamon, pinch salt, one tbsp. EACH lemon juice and butter or margarine.

Peel, cor
sugar, cinna
apples in a
butter and c

PASTRY
flour, one-
tbsp. wate

Sift flou
until pieces
water over
together. On
11 inch squa
under. Bake
60 minutes.
lightly with
Cheese Fluf

CHEDDA
grated c
package

Beat c
until light
temperatur
Instead o
dish apple
of whipped
Apple
way to use

APPLE U

SURPRISE APPLE DESSERT

hints from Heloise

DEAR HELOISE:

Instead of covering the hole in a tube cake before frosting or decorating with paper, etc., here's what I do... After icing the cake, I take a paper party plate with the "Happy Birthday" written in the center, cut the rim off the plate and place it on the center of the cake, then smooth the icing over the rim slightly.

Presto! I have the hole covered and the writing is already on the cake.

It eliminates trying to write from the little tubes (what a mess!) or trying to soak off in one piece those little sugar letters one buys in a package.

For children, one can buy all types of little party plates, some with cartoons on them, etc. The plain "Happy Birthday" ones can be used for the adults or use whatever suits your fancy. Every time I see different plates I buy them and keep them for just the right occasion.

A few flowers around the edge of the cake or gumdrops and candles, and I have a beautiful cake.

Dorthy Mac

+++

DEAR DORTHY:

You also have a beautiful hint which you were kind enough to share. Sounds different and adorable, and best of all, quick and easy. We send you love and kisses!

Heloise

Apples

Bring to a
it stirring
cover and
re tender.
a greased

half cup
almonds
n juice,
o fresh

ts, lemon
blending
, fold into
ples. Bake
t 20 to 25
This is a
beautiful

e . . . this

ries a one

nt to 10
brown
ch salt,
utter or

Peel, core and slice apples. Mix apples with sugar, cinnamon, salt and lemon juice. Place apples in a 10 by 10 by two inch pan. Dot with butter and cover with pastry.

PASTRY . . . one-half tsp. salt, one cup flour, one-half cup shortening and about two tbsp. water.

Sift flour and salt together, cut in shortening until pieces are about the size of peas. Sprinkle water over flour mixture. Mix until dough holds together. On floured surface roll dough into 11 by 11 inch square. Place over apples, seal the edges under. Bake in a preheated 400°F. oven for 55 to 60 minutes. If top is getting too brown, cover lightly with a piece of foil. Top with Cheddar Cheese Fluff.

CHEDDAR CHEESE FLUFF . . . one cup grated cheddar cheese and a four-ounce package cream cheese.

Beat cheddar and cream cheese together until light and fluffy. Have cheeses at room temperature for easy beating.

Instead of the cheese fluff topping this deep dish apple pie can be served with a fluff of whipped cream or ice cream.

Apple Upside Down Cake is another great way to use our fine B.C. apple.

APPLE UPSIDE DOWN CAKE . . . one-half cup butter or margarine, one cup brown sugar packed, three to four medium apples, peeled, cored and sliced into one-quarter inch slices, 10 to 15 maraschino cherries, one-quarter cup chopped nuts (walnuts or pecans), two-and-a-quarter cups cake flour sifted, three-quarters tsp. salt, three tsp. baking powder, one-half cup shortening, one-half cup sugar, three fresh eggs, one tsp. vanilla and one cup water.

Melt butter in saucepan, add sugar. Cook over medium heat for two or three minutes. Spread mixture over bottom of a nine by 12 inch baking dish.

Place apple slices on butter mixture. Place maraschino cherries in centre of each slice, sprinkle with chopped nuts. Cream shortening and sugar until fluffy. Add eggs and vanilla and mix well. Sift flour, salt and baking powder together and add alternately with water to creamed mixture. Pour batter over apple slices. Bake in a preheated 350°F. oven for 40 to 50 minutes. Remove from oven and immediately turn upside down on cookie sheet or plate. Serve with whipped cream if not counting calories.

APPLE JACKS . . . spread toast fingers with curry flavored butter. Cover each with a thin stick of apple that has been dipped in lemon juice. Top with a mixture of blue cheese and butter that have been creamed together to form a paste and moistened with a little wine. Sprinkle with finely chopped parsley. Serve as appetizers.

HOT APPLE SNACK . . . core large apples and slice in one-half inch crosswise slices. Cut each ring into eighths. On a cocktail pick up a piece of apple, then a half inch slice of weiner and another slice of apple. Broil, turning once or twice until wiener is hot and slightly browned. Serve hot.

BRIDE'S CORNER

KITCHEN TIPS . . .

For a delicious change mix one-third cup crisp cooked crumbled bacon pieces into your next corn bread batter. Add the bacon bits last, just fold in lightly.

With the possible exception of some breads anything to be baked should be put in a preheated oven. An oven preheated to the called for temperature.

Quarter bananas lengthwise . . . saute in a little butter and serve as a vegetable. Done this way bananas serve as an interesting garnish with chicken.

Baking soda added to a sour milk cake or cookie batter makes a very tender product.

Apricots do not need to be peeled before using.

Avoid over mixing pastry . . . the less handling the more tender crust. For a sweet pastry just add a little sugar to the dry mixture before adding the shortening.

HELP FOR HOMEMAKERS

oise

e in a tube cake before frosting or
re's what I do... After icing the
with the "Happy Birthday" written
plate and place it on the center of
ver the rim slightly.

---

day" ones can be used for the adults or use whatever suits your fancy. Every time I see different plates I buy them and keep them for just the right occasion.

A few flowers around the edge of the cake or gumdrops and candles, and I have a beautiful cake.

Dorthy Mac

+++

DEAR DORTHY:

You also have a beautiful hint which you were kind enough to share. Sounds different and adorable, and best of all, quick and easy. We send you love and kisses!

Heloise

BLACKOUT TIP

DEAR HELOISE:

To make an attractive hurricane lamp, use an odd drinking glass and glue it to the bottom of an odd coffee cup, turned upside down. Be sure the cup has a handle on it, 'cause this makes the lamp easier to carry.

Melt some wax and stick a candle down in the glass and, presto, a handy lamp to use if the electricity should go off.

So the glue will match if you use a colored glass, put a few drops of food coloring in the glue itself.

This little lamp costs you practically nil, but is pretty enough to leave in any room, so why not make more than one?

They are useful and decorative and since they are made from odds and ends, they would all be different as well.

Mrs. W.B. Heath

LETTER OF THOUGHT

DEAR HELOISE:

I'm a mother of three small children with a hint for any loving relatives who send cards and gifts to their own little ones:

Please mail the things far in advance if necessary so that they arrive on or before the birthday, holiday or special occasion.

A day later to a little one is incomprehensible; a day (or two or three) early means Mom can keep it up on the refrigerator, or wherever, until the big day.

How many times have we gone to the mailbox on the big day to find it empty, and the next day (after it's all over) so many lovely cards!

A Mom

POLISHED PLASTIC!

DEAR HELOISE:

Plastic curtains tend to go limp after they have been washed.

Instead, place them on a flat surface and "polish." This takes off all the dirt and they come up like new.

Mrs. B. Ferrier

This feature is written for you... the housewife and homemaker. If you have a hint, problem or suggestion you'd like to share... write to Heloise today in care of this newspaper.

QUILTING BEE

DEAR HELOISE:

I save all fabric scraps when I sew. Anything that is three inches square or more I save for my own quilting, but all those odd-sized little pieces, I put in a box for the kids.

The kids glue these on paper for their own patchwork collage. They love this and whether they make designs or specific scenes, the results are very effective.

They also use bits of lace, beads, leaves, cones, etc. This is an easy way for the little ones to produce a masterpiece.

Yvonne Foster

HINTS FROM HIM

DEAR HELOISE:

Use one-pound coffee cans with plastic lids to hold screws, nails, bolts, etc., and tape one of whatever the can holds on the outside of the can.

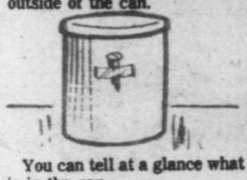

You can tell at a glance what is in the can.

M. Thomas

DON'T GUESS!

DEAR HELOISE:

I have to use a coin-operated laundromat. I do not like to guesstimate how much liquid or powdered detergent I need per load.

As I have taken and lost several conventional measurers, I decided to make my own.

I used my empty yogurt plastic containers. Just mark measurements on the side. Do this by filling a one-fourth container with water and pour into the yogurt cup.

Mark the water level as you can see the water line. Add another one-fourth cup, etc., until you've reached one cup.

To make markings waterproof, cover with transparent tape.

Mary Ackerman

IT'S A PUZZLER

DEAR HELOISE:

This is just a simple idea but it's one my two pre-schoolers have really enjoyed.

They had a favorite book with a plastic spiral binding but the binding soon fell apart.

We took a bright-colored shoelace and laced up the loose pages. Then made a loop handle with the remaining length of lace.

The children had so much fun figuring out the order of the pages we've since taken the book apart many times and used it as a puzzle game. The relacing is good for developing coordination.

I've learned so much from your column. Hope someone else can use my idea.

C. Erland

DENTURE VENTURE

DEAR HELOISE:

I love the natural cereals, but they are a little tough to chew as I wear dentures, especially my favorite cereal which has nuts and dates.

This morning I cooked a small amount of minute oats, added a scoop of 100 percent natural cereal, containing the dates and nuts, to the oatmeal as it cooked.

Hmmm-mmm, was it ever delicious!

You could sign me, "No more broken dentures"...

Elizabeth Ackeels

7-30

© King Features Syndicate, Inc., 1978. World rights reserved.

Certain fashionable young ladies of Victoria's first families, around the turn of the century, thought that Vancouver was a much smarter place than this fair capital city, said by some to be the seat of culture and gentility in British Columbia.

Victoria Girls Preferred Gay Life of Vancouver

Miss Kathleen O'Reilly, daughter of Point Ellice House, in 1891, refused to be a bridesmaid at the marriage of Miss Jessie Dunsmuir to Sir Richard Musgrave at Craigdarroch Castle.

Miss O'Reilly could not — or would not — put off a visit to the Abbots in Vancouver, to see Bernhardt — 'the divine Sarah' and generally have a whirl, she said Vancouver was almost as glittering and exciting as Seattle or London.

Miss O'Reilly wrote home to her parents that Vancouer was indeed the place, particularly the opera house, which was filled with handsome young men, all in evenings dress.

IN VICTORIA, she wrote, there was nothing much for a body to do except go shopping at Spencer's or drive along the waterfront and gawk at Mount Baker.

Miss Sophie Pemberton, daughter of *Gonzales*, the big mansion of the Joseph Despard Pembertons, held an exhibition of her paintings in Victoria and then took it to Vancouver.

She announced to a representative of *The Vancouver Province* that Vancouver people were much more appreciative of her art work than Victorians, which remark pleased Victoria not one little bit.

Victorians took to looking upon Miss Pemberton, for saying this, as a bit of a traitor to the city of her birth, a ladylike upstart.

IN AN EARLIER article in this space it was reported that Miss Pemberton had been interviewed by a *Province* reporter.

"Are the Vancouver people giving you much encouragement, Miss Pemberton?" asked the reporter.

"Oh, yes, I think there is far more interest in pictures here than there is in Victoria," replied Miss Pemberton. "I have been quite surprised at the appreciation my work has received here."

To which the reporter added: "*The Province* man reflected that this was but natural.

"After all, we are more cosmopolitan and metropolitan than our friends in Isolatia — we beg pardon — on the Island."

I learned about this fascinating conversation in the excellent biography written by Nicholas Tuele for the current exhibition of Sophie Pemberton paintings at Victoria Art Gallery.

It so whetted my appetite that I went to *The Province* to read the entire fascinating article.

It is not signed, but I feel sure it was written by Walter Cameron Nichol, founder, editor, publisher and everything of *The Province*, which he started in Victoria as a weekly and turned into a daily in Vancouver.

HE FOUND VICTORIA a bit dull, you see; he knew Vancouver was to be 'the place,' and he wanted to be in on the ground floor.

Less than 20 years later he was back in Victoria as lieutenant-governor of British Columbia, the highlight of his regime being his welcome, in Vancouver, in 1923, to United States President Warren G. Harding, the first U.S. President to set foot in Canada, or, for that matter, anywhere outside the United States.

I have read Nichol scrapbooks, which convince me the Pemberton interview was written by the chief himself. It sounds exactly like him. Philosophy and poetry mixed into his keen reporting.

Here it is: "Miss Pemberton's fine paintings — a native born artist — oil paintings now on view at the Fairfield Block — they represent years of European study — pictures with a message — variety of subjects.

"At the studio of Mr. James Blomfield, on Granville Street, is a fine exhibition of paintings, and, as the sight of them is gratis, those who care for art may have an enjoyable and enriching visit.

"These paintings are the work of Miss Sophie Pemberton, a native of Victoria, who has had the honor this year of one of her pictures being hung 'on the line' at the Royal Academy in London.

"It is a portrait of Bibi la Puree, a picturesque old French vagabond who was one of the boon companions of Verlaine.

LIEUTENANT-GOVERNOR SIR HENRI JOLLY DE LOTBINIERE, from Quebec. — 1900 to 1906 . . . Sophie Pemberton's portrait of him is now on view at the Art Gallery.

"To have been the friend of that decadent and artificial sersifier was perhaps rather his misfortune than his fault.

"At all events, Miss Pemberton has painted him in such a way as to attract the most appreciative notice of the London art critics, and to bring her several commissions for portraits which she is going over to London to execute next year.

"IT WILL BE gathered, therefore, that this young British Columbian's works are quite worth looking at, and this is a conclusion that will be strengthened by a visit to the studio named.

"To those who have not had the opportunity of visiting many picture galleries, it may be said that Miss Pemberton is a worthy representative of those rising artists who draw their original vitality from the soil, the air, and the scenery of this continent, and have visited the places where the treasures of world-known art are stored.

"They have studied in those European cities where art has descended from generation to generation, where it is liberally subsidized by governments, where it moulds the layouts of streets and the outlines of buildings, and is less an exotic than an indigenous flower.

"The outcome has been that they have overcome the narrowness and crudity of their first conceptions, and are able to express themselves with a freer brush and a more judicious palette.

"We may not at first understand their pictures in all their significance, but they will appeal to us more as our knowledge of the language of art increases.

"It is reasonable to suppose that just as a sonnet by Wordsworth or a lyric by Tennyson will not be appreciated by the man in the streets as it will be by the student of literature, so the higher developments of art will be 'caviare to the general,' and a sealed mystery to the vulgar.

"WORKING EARNESTLY in England for five years studying at the Jullien studio and other palces in Paris and at another period finding her models in Rome, Miss Pemberton has developed a breadth and a power which will at once be seen to be noteworthy by any who have attained any capacity of judging pictures.

"Some will be attracted by her large and poetical figure pieces, while others will choose for their favorites the charming interiors of old cottages and the like.

"Others still will be able to admire the flower pieces.

"For, in this small collection there is much variety, Miss Pemberton having evidently breathed in the sentiment that the painter should be able to paint anything, and while regarding the human figure as of paramount importance, should be able to place it in fit settings, whether the interior of buildings, or amidst the delights of scenery.

"She takes us inside tall doors of Italian churches, where robed ecclesiastics are engaged in their religious ceremonies; we visit with her an old Irishman's cottage, its poor little possessions pervaded by an air of pious devotion.

"Anon we are in the kitchen of an ancient housewife of Britanny, or we sit by the peat fire of an Old Irishwoman of Sligo.

"Again we are amidst the sunny spaces of a 'careless-ordered' orchard, and a young girl is sitting there, life size, with flowers in her lap, or we are looking at the more than Italian blue of the sky and water at Pasorobles, California.

By James K. Nesbitt

"IT GOES WITHOUT saying that some of these pictures are better than others, but there is scarcely one that does not betoken the hand and eye and mind of the true artist.

"Perhaps in figure work Miss Pemberton is at her best. In her capital portrait of an old Chelsea pensioner, the modeling of the face and head show marvelously good handling, while the hands — a crucial point always — leave nothing to be desired.

"But the girl in a blue bodice burying her face in white flowers is also a triumph of happy inspiration and handicraft.

"Pierre's cottage, Britanny, shows the skill of the artist with interiors, and so does Thady O'Flynn's cottage, Galway.

"The large painting of crysanthemums, with a copper bowl as an accessory is exceedingly clever, and painted with a large amount of artistic dash.

"Miss Pemberton also shows a number of watercolors, which exhibit great purity of tone, and display her capacity as a colorist."

(Here comes the part about asking Miss Pemberton how Vancouver people received her, and her reply about better than in Victoria, and the reference to this place as Isolatia.)

THE REVIEW then goes on; *"The Province* representative here was reminded — by the thought that all roads lead to Vancouver — of Rome, to which that proverbial expression formerly referred, and ventured to ask how Miss Pemberton found the professional Italian models, and whether she had learned Italian.

"Between pauses occasioned by the advent of successive visitors, the artist gave him some interesting particulars of her sojourn in the Eternal City.

"It appears that in four months she learned enough Italian to converse, and by studying afterward she was soon able to read Dante in the original, which gave her a most engrossing insight into the Italian way of looking at things, and opening a whole arcanum of religion, law, philosophy and art.

"HER EXPERIENCES with models had been amusing.

"Tiring of the sameness of professional models, Miss Pemberton determined to make a dash for liberty, and, one day accosted an old woman in an omnibus who semed to possess possibilities as a sitter.

"Accordingly an arrangement was made with her to go to the studio the next day to be painted.

"What was the lady's (Miss Pemberton) surprise when, 24 hours after, the elderly, picturesque party appeared with all her relations.

"To a countrywoman with a hazy idea of the importance of the artist's position — who shall say that Michael Angelo or Leonardo are forgotten? — it seemed that this was a great opportunity for children: well, of course, they all should come along!

"Also, it was too long since her brother-in-law Matteo had been to mass; perhaps he would go in Rome.

"Branca, her daughter, should of course, accompany her — it was long since she had a chance of an outing, and Bianca's two children — boy and girl — well, of course, they would be no trouble.

"And there were several others of a miscellaneous kind.

"Behold our British Columbia artist with a small Italian village population on her hands.

"WINE AND LIKE refreshments were handed round — the models expect that.

"The converted brigand began to look as though he wondered 'what he was going to get out of this anyhow.'

"The artists began to paint the old woman. The relations sighed. The children shuffled.

"The irreligious Matteo almost as good as said it was a long time between drinks, and that mass would be preferable.

"On the whole, our transatlantic artist concluded that models obtained out of the common rut were expensive and peculiar."

Was there ever such a review of an art exhibit as this? I think it's a masterpiece, showing W.C. Nichol to a have been born reporter and teller of tales as well as Philospher and poet.

Sophie Pemberton must have been delighted with that review, though I daresay many Victorians thought it far too flippant and maybe just a bit cheeky.

ISLANDER Crossword Puzzle

LAST WEEK'S CROSSWORD PUZZLE ANSWERS APPEAR ON PAGE 15

Edited by Margaret Farrar and James C. Boldt

© 1978 Los Angeles Times Syndicate

By Hume R. Craft

ACROSS

1 Football violation
5 Author Stoker
9 Agreement
13 Kind of board or key
18 Annual grass genus
19 Head-quarters handyman
20 Khayyam
21 Eta followers
22 Shielded
24 What the fly said
25 —— off (gets along)
26 Scary set down, in aviation
28 Stubborn: Fr.
29 Parts of the day: Abbr.
30 Tavern staple
31 Invites
33 "It was a lover and his —— ..."
34 Prognosticate
38 Waterproof covering
41 "—— homo"
43 Footless
44 All ears
47 —— in the bud"
48 Magnetic inductions
52 King Cole
53 Tall toppers
56 Bring up again
57 Milled product
59 —— courtesy
61 Links cry
62 Mineral water source
63 Military strong point
64 Certain weather-vane letters
65 Pate de —— gras
66 Canner's needs
70 Generic term for places of work
72 Rich Little, for one
73 Big bird
74 Bluegrass entertainer Lester
77 Medit. country
78 Bazaar
79 Kitchen-ware makers
82 Space fillers
85 Greets the day
87 "Deter-gents" of the lily family
89 Contest
90 Guided
92 Poetic affirmation
93 Ancient zither
94 Soft palates
95 Dah comple-ments
96 Fleeced, in a sense
98 Drinking vessel
100 Artist Salvador
103 Dorothy's dog
105 Saturn's wife
108 Belonging to: Suffix
109 Roman arch support
111 "Searching for things lost with a ——:" Phrase
118 Country residence, in France
119 Prefix with meter
120 Vitamin A sources
121 Equips with weapons, old style
122 Enlist again
123 Papuan people
124 Actor Morley: Abbr.
125 Molley-coddle
126 Indian VIP's
127 Tartan pattern
128 Impudent speech

DOWN

1 Cartoon character Andy
2 Italian currency
3 Golf club
4 Mended
5 Kind of driver
6 Ceremony
7 —— Rogers St. John
8 —— of Honor
9 Skating area
10 Un ami ——
11 "Forty winks" thief
12 Math courses
13 Sensitive bone
14 Embarrass-ing situa-tions: Phrase
15 Disoriented
16 Honey possums
17 Senator Kefauver
21 "—— Pimpernel"
23 Corn units
27 Profit of a sort
32 Vessel
34 Sharp tooth
35 "Tarzan and the Jewels of ——"
36 Rotating spit
37 Self-esteems
39 Santa ——
40 Wisconsin city
42 Pool implement
45 Inundates
46 Mendel's concern
49 Edgar Lee Master's Anthology
50 Unearthly
51 Bucolic knives
53 Ollie's sidekick
54 SoHo abode
55 Frank and Nancy
58 Newspaper "quarter-backs"
60 Icepick's relative
66 Red hot relatives
67 Separated
68 "Beautiful people"
69 "—— blue?"
70 Engraved stone
71 Mile's pro-verbial equal
74 Threshing implement
75 Slip of the tongue
76 Military training program: Abbr.
80 Literary quickie
81 Highbrow
83 Venus de ——
84 Actor Connery
86 Much: Prefix
88 Tests
91 Mil. decora-tion
94 Surface treatments
97 Delicate woods creature
99 Thai coin
100 Fonteyn and Markova
101 Hawaiian tree
102 Horne namesakes
104 Autocratic rulers
106 South American rodents
107 Trap
110 Old-—— (outdated)
112 Small case
113 Big shots
114 Euphemis-tic oath
115 Celebes ox
116 CSA Johnnies
117 Concorde and others: Abbr.

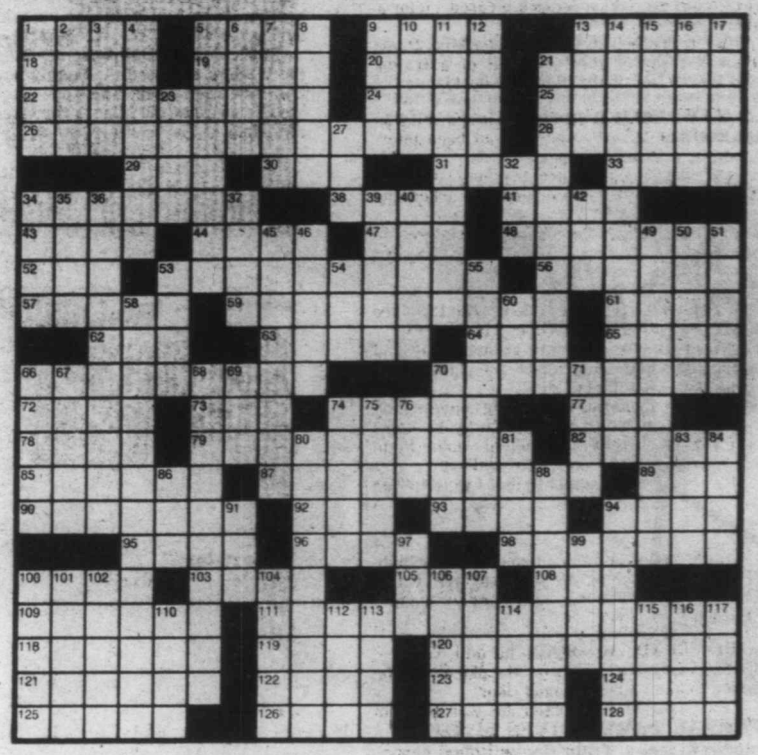

Everything today is travel-minded, aided no doubt by the tremendous speed of the jets and the generosity of our employers who have extended vacation periods from two to four weeks. We now gallop all over the globe and see sights that have been hidden for thousands of years by the mists of time and vast distances. Whether or not we are any better off for this gadding, some of it misdirected, is a personal matter and we feel we are improving our knowledge and having a good time.

From 'Jennies' to 'Jumbos'

I recall the days when it took seven days aboard the *Aorangi*, *Niagara* or *Makura* to get to Honolulu, now we whizz there in five hours. It even took five days to get to Toronto in one of the transcontinental trains. Now we can make it in four and one-half hours, or, between breakfast and lunch time. It was a lifetime ambition, particularly of Old Country folks, to return for a peek at their old home towns when it took 12 days to get to London, now a mere nine hours are sufficient.

LOCKHEED TWIN-ENGINED-AIRCRAFT which carried Tom Merriman and Hugh McCallum on their historic flight in 1939 between the coasts of Canada.

IT IS INTERESTING to look back and scan the way this phenomenal change came about.

It is less than 60 years ago that a couple of fragile planes flew between here and Vancouver and there was a struggle into the rarified atmosphere of 7,000 feet to complete the first crossing of the Rockies.

The First World War had just concluded and there were immense piles of surplus stores in various centres of Canada. Among them were hundreds of JN-R-Curtiss biplanes, which we affectionately called "Jennies," and they were going at bargain prices.

In Victoria and Vancouver Aerial League clubs were formed and the Victoria club purchased two "Jennies," which were named Pathfinder 1 and Pathfinder 2. Vancouver fliers scraped together $7,500, some of it from a sugar fortune, and bought four.

The planes were knocked down and reassembled on the coast and were soon in demand by fliers who had been serving with the RAF during the war.

In Victoria the Pathfinders were stationed at the Willows and used the bumpy interior of the half-mile race track. The Vancouver boys used the enclosure at the Minoru race track for their airstrip.

FRIENDLY RIVALRY developed between the clubs and they had all craft in the skies, especially on weekends, when they put on stunting exhibitions, including the eye-catcher, the loop-the-loop, and took passengers for short rides at a modest $5. They also made money scattering leaflets which advertised certain firms.

The question was raised: "Who'd be the first man to fly between the two cities?" The dangers confronting the fliers were emphasized. A land plane, of questionable structure, would have to fly over much water and there were no known emergency landing fields.

On May 13, 1919, Jack Clemence and Sandy Graves, wearing flying gear and life-preservers, just in case they had to ditch, climbed into the open cockpits of Pathfinder 1 and signalled for the start of the motor, which was accomplished by swinging the propellor. Clemence, who was at the controls, took off when the instruments showed top speed of 65 miles an hour had been reached.

Departure of the plane was telegraphed to Vancouver and it was hoped Vancouver club members would provide a welcome. But Pathfinder took only 42 minutes to make the flight and arrived before the telegram.

They didn't waste time in Vancouver when no one turned up to welcome them. They kept the motor idling and took off for the return trip, which was completed at an average speed of 54 miles an hour, due to a strong southwesterly wind that had to be bucked.

Then, on May 18, the first flight was made to Seattle with Bob Rideout and Harry Brown in the cockpits. The time was 68 minutes. They remained overnight and were guests of W. E. Boeing, who was experimenting with flying boats and became head of what has become the most important aviation plant in the world. The return trip was made the following day and Rideout said when over Port Townsend at 7,000 feet he could see both Seattle and Victoria.

THE ROCKIES began to beckon the two groups of fliers and Vancouver had the edge due to better research and backing. Three newspaper publishers, John Nelson of the *Vancouver World* and formerly publisher of the *Victoria Times*, and later a vice-president of Sun Life and president of International Rotary; William Buchanan, publisher of the *Lethbridge Herald* and later a senator; and Col Fred Woods, publisher of the *Calgary Herald*, were striving for an air mail service and prodded the Vancouver fliers.

OFFICIAL PARTY GIVES SENDOFF to intrepid cross-Canada fliers on first leg of historic journey, from docks below the old Esquimalt End House pub. Tom Merriman is fifth from left, Sandy Graves, third from left.

By Archie Wills

Several fliers were willing to risk their lives when the time came to pick a pilot. The names were put in a hat and in the draw the name of Capt. Ernest C. Hoy, DFC, emerged. Hoy had enlisted in Victoria in the 48th Battalion and, after becoming fed up with the mud as an infantry man in France, he volunteered for the air force and returned to France as a scout pilot in January, 1918. He won the DFC before he was forced to crash land behind enemy lines and became a prisoner-of-war.

Hoy's plane was christened the *Red Devil* and his first move was to install an extra gas tank in the front cockpit and connecting it by hose to the other tanks. He wanted plenty of gas. Normally the "Jennies" couldn't fly more than 200 miles.

Hoy found the only instruments that worked with any degree of accuracy was an air speed indicator and an altimeter, which indicated the approximate height above sea level at which he was flying. The compass was not too reliable and the only map he could obtain was a Canadian Pacific contour map supplied to tourists.

HOY TOOK OFF before daylight one morning, hoping to reach Vernon on the first leg, but he discovered water in the carburetor and decided to return to Vancouver. He had to fly around until dawn in order to find the airstrip and use up his gasoline.

Next morning, Aug. 7, 1919, at 4:13 everything was ready and Hoy waved to the small crowd and set off to challenge the Rockies. He made Vernon, then took off for Grand Forks. Instead of following the railroad from Grand Forks he decided to go over Crawford Pass. He had to struggle to push the plane up to 7,000 feet and had only 150 feet to spare when he cleared the pass and landed at Cranbrook, from which place he followed the Crow's Nest Pass to Lethbridge where he sat down at 6:27 p.m. His time from Vancouver was 13 hours, 9 minutes.

Lethbridge's moment of triumph was short lived as the boosters in Calgary insisted that Hoy continue at once to that town. It was a risky flight as darkness was setting in. Hoy went in at a good height to pick out a landing place. Automobile lights were used to indicate a good piece of land and also to illuminate it.

Hoy returned to Vancouver a hero the next day.

Some of us discussed the flight with Hoy and he said he found much interest in what would have occurred if his machine had failed at any particular spot, especially as he flew below the mountain peaks and was caught in downdrafts or updrafts.

"After flying in the war zone we were always concerned with emergency landings," Hoy told us, "and consequently had in mind spots which would do. On this flight I remember quite well in the Coquihalla Pass certain tops of snowsheds where the machine could have been stalled up the mountain, in other cases there were small islands in streams. Again, there were spots on the railroad tracks and, if the worst came to the worst, there was the possibility of stalling the machine between two tall trees where the wings would be wiped out but the body of the machine, where I was seated, should, theoretically, end up quite safely with a slight bump.

AFTER THIS SPECTACULAR flight there remained but one other test for the "Jennies" in this area . . . the first flight to Nanaimo. On Aug. 16, James Grey and Gordon Cameron took a Pathfinder up the east coast and delivered 90 letters to the Coal City. They had trouble coming home but made it safely.

Another flight interested me as we in Victoria pressed Ottawa for some tangible recognition of our place in the aviation sun. In November, 1937, Robert Mayhew was elected as our Member of Parliament in Ottawa and immediately his influence and integrity there made an impression and more attention was paid to our pleas. Trans-Canada Airlines was experiencing growing pains and announcements were made concerning a transcontinental passenger and mail service requiring a new type of Lockheed aircraft.

In November, 1938, surveys for the route were made, airfields, emergency landing sites, communications and air personnel were arranged. One day the mail brought to the two Victoria newspapers invitations for their executives to participate in the inaugural flight to Montreal which would be staged on March 15, 1939.

Hugh McCallum, managing-editor of the *Colonist* and Tom Merriman, city editor of the *Times*, were assigned. I had been invited, but, as I was to join the Royal Train carrying King George VI and Queen Elizabeth in May and was also booked to represent Victoria and be knighted "Sir Knight of the Rose Blaze" at the Portland Rose Festival that spring, I suggested to Tom that he make the flight.

At 5:30 p.m. on March 15, Hugh and Tom drove to Esquimalt harbor where the seaplane base for Victoria was then maintained and, during a drizzling rain, took off for Vancouver where they would board the Lockheed plane for Montreal. The temperature was 42 degrees. The seaplane flew at an altitude of 300 feet, just clear of the water and averaged 100 miles an hour.

THEY TOUCHED down in Vancouver at 6:10 p.m., transferred to the waiting Lockheed and were airborne for the first flight to Montreal. In those days to gain sufficient altitude to clear the mountains at 10,000 feet, the plane headed over the Gulf of Georgia before setting an easterly course for almost 3,000 miles.

The plane, which was under the command of Capt. Hugh Seagram, with Dorothy Price as stewardess, had twin engines, each of 550 horsepower and the 11 passengers each had a window seat. The plane was not pressurized which involved problems after reaching 5,000 feet when passengers found breathing difficult. There was a narrow aisle between the two rows of single seats which almost joined towards the tail of the plane.

Entrance to the passenger compartment was through a single door in the tail and you walked uphill to get to the seat, due to the fact that the plane had a small tail wheel on which it rested when not airborne. Much later the plane introduced nose wheels which kept them on a level keel.

WHEN THE PLANE was climbing and ears began popping, the stewardess appeared with a tray filled with chewing gum. She said to McCallum and Merriman: "Have a stick of gum, it eases the strain on your ear drums." Before pressurized cabins were vogue, chewing gum was customary as were bleeding in the ears and irritation of the throat.

It seemed no time until Capt. Seagram announced: "We are now over Princeton. Speed 242 miles per hour."

Merriman commented: "High altitudes pleasantly relaxing, not particularly conducive to energy. They served us coffee and sandwiches."

At 8:55 the plane passed over the last peak and the air was bumpy.

At 9:30 Capt. Seagram negotiated the first landing in the spacious Hollick-Kenyon airfield in Lethbridge where it was discovered the plane had picked up considerable ice on its leading edges. The temperature outside was eight below.

MERRIMAN, as he watched mechanics scrape the ice from the wings, commented: "We welcomed a breath of fresh air. It set us up like a top. No crowd to welcome us and when plane gassed up, we were once again airborne."

At 10:20 the plane was over Medicine Hat and as it was night there was little to see.

"It was comfortable in the soft reclining chairs," reported Merriman. "We slept till over Regina, passed Swift Current and Moose Jaw, then landed at Regina, where temperature was 28 below, at 11:45 p.m. After midnight we headed for Winnipeg. Everything outside was frozen but, as we were flying about 7,000 feet, we were comfortable inside.

"In Winnipeg we changed crews and the new pilot advised us we would fly rest of way to Montreal at 225 miles an hour at lower altitudes over wild, frozen land, lakes and rivers and we would get glimpses of small settled areas.

"At 5:40 in the morning a box breakfast was served and the passengers were introduced to what became a custom with TCA, they served us candies."

The plane began its descent for a landing at North Bay, Ont., which Merriman described as "a lonesome clearing on the edge of the forest." It was necessary to change planes for the final dash to Montreal, with a stop at Ottawa at 9:30 a.m.

SIXTEEN HOURS after leaving Vancouver the plane touched down at Montreal at 10 a.m. after which Merriman described as "a great flight. I didn't have time to even make the three time changes on the way. Great."

Editor's Note: In May, 1959, I flew to Montreal on the pre-inaugural cross-Canada flight of Canadian Pacific Airlines. But it wasn't a rugged trip like my dad made with TCA. We flew in a 100-passenger luxury Britannia jet, which CP Air had bought especially for its new service. Alec Merriman.

VICTORIANS WHO WORKED to have Patricia Bay made western terminus of Air Canada in 1943. From left to right: Hon. Robert Mayhew, M.P., minister of fisheries for Canada; Acting Mayor Archie Wills, director of Chamber of Commerce and chairman of aviation committee; John V. Johnson, president of Chamber of Commerce, Hamilton Harmon, manager of Bank of Montreal, and vice-president of Chamber; Robert H. B. Ker, wartime flier and ardent supporter of aviation and director of Chamber; and George I. Warren, aggressive secretary-manager of Chamber. This picture, taken after night arrival, June 6, 1943, Newfoundland, and Victoria, B.C., the two terminals.

Continued on Page 15

EARLY DAYS IN NANAIMO

Along in 1938 Stanley Dakin's young brother (Douglas, I think his name was) came over from Vancouver where he had been attending a flying school. He arrived in Nanaimo in a "Waco" biplane with a rotary engine, and it was a two-seater (tandem style) trainer.

Needless to say it was an open-type plane, hence the imperative need for a leather helmet, gloves and a warm coat, and after that it was "Come Josephine in my flying machine, singing Up she goes! Up she goes, etc., etc."

I WONDER what was wrong with my head at this point, because you see I never did like heights.

But just a couple of years before, I had invested in a Kodak 8mm movie camera, and having taken about everything I could from ground level I now yearned, like Alexander the Great, for more worlds to conquer.

So on this bright spring day, with a light heart and high aspirations, I drove down to the Nanaimo Yacht Club, which was the scene of operations. Here I proceeded to play the old army game of hurry up and wait.

There was a big lineup of youngsters eagerly awaiting their turn to go aloft. I should here say that young Dakin had a number of hours of flying time to put in, and so his rate was quite reasonable.

THE DAY WAS bright and sunny, but the wind was gusty and rather unstable to say the least, and so when my turn came round I climbed aboard and with a few revs of the motor we were through Newcastle Channel and gaining height rapidly.

It was here and now that I realized my total inability to stand height. I looked at the plane, which was fabric covered, rippling in the wind — threatening to be torn to shreds at any moment, I thought. Then I looked over the side and saw the wooden bows in the wings twisting and straining in the wind; but the reliable motor kept on throbbing and throbbing right along.

I was like the drowning man clutching at a straw; the trouble was I couldn't find a decent straw to clutch at. So I was perforce to train my movie camera upon all the familiar things I could think of — the post office, the arena, the CPR wharf with the *Princess Elaine* steaming out of the harbor for Vancouver.

JUST ABOUT NOW we who had been riding the crest of a wave of air current or something, slipped off and began a swift descent earthward. What had happened was the pilot had slideslipped the plane preparatory to landing.

I closed my eyes and waited for a crash — which seemed to be quite a while in coming. Unable to stand the suspense any longer I opened my eyes and peered over the cockpit, and to joyful surprise we were about to come to rest upon the rippling waters of Nanaimo Harbor, where willing hands, to say nothing of my own eagerness, helped me from the infernal machine. Alas, however, not before the dual control had come in contact with the seat of my pants, with dire results; so much so that I was perforce to stand with my back to the wall while all the sundry asked me questions about how I enjoyed being up in the air — was it very bumpy, was it too unsteady for pictures?

All I could answer was that I had never had such an expeience in my life before — and I don't mean maybe!

As soon as I could I made a mad dash for my car and thence to my studio, and with the aid of needle and thread I soon made myself presentable again, and you know for days after that I walked about with a thankful happy heart to have my feet on good old terra firma again.

OH, YES! While we are on the subject of aeroplanes, remember right after the First World War? What, you don't? Well, men were demobbed and coming home with no money, no jobs, and they just didn't know what to do next. Some of the names that come to mind are Grey, Cameron, Kirkpatrick-Crockett and Rodeout. These First World War stalwarts of the RAF got together and bought from the War Assets Corporation two Curtis Flying Jennys. These slow flying two-seater biplanes proved fairly relaiable for their day, and it was thus that a date was set in the summer of 1919 (I think it was July 1) that our fair city of Nanaimo should be treated to its first air show.

SO WITH MUCH talking back and forth and arguing pro and con, people were finally coming to the realization that the age of flying (with heavier than air machines) was on our very doorsteps, and what is more it was coming to stay.

Finally the fateful day arrived and everyone involuntarily turned eyes towards the sky, and it being quite warm, I hired a rowboat from Mrs. Anderson's Boathouse and went for a leisurely boat ride around the harbor.

During the course of my trip I happened to pass by where a man named Church lived (near the Gap). He was a beachcomber by occupation and lived aboard his 16-foot fantailed cabin boat (the *Elsie* I think it was), where he was now sitting and eating his meagre meal of bread and cheese, washed down with generous swigs of thick black coffee, and I'm afraid it was fortified with something stronger.

"HEY, THERE BROWN," he called between mouthfuls. "Where's that newfangled machine that's supposed to come flying about the sky today? This is Wednesday, isn't it?"

"Oh, yes, I expect it will be along a little later on," I said. "And when it comes you'll be able to hear it, for I'm told they make quite a little noise at that."

"What do you think about the dang things, anyhow?"

"Aeroplanes? Well, provided they can be made reasonably safe, it is the most wonderful mode of travel — getting about from here to there and back again with the least possible loss of time." And having got this off my chest I passed along, leaving him to cogitate upon the latest wonder of the age — the heavier than air flying machine!

Sometime later — around four o'clock in the afternoon, there she came, roaring right along, and because his program was not very well planned beforehand, the pilot started to do stunts before our very eyes — barrel rolls, tailspins, loops and dives, to the utter amazement of all. My heart was in my mouth, too, for I was sure he was a goner over and over again.

THE SHOW PUT on over the cricket ground by these intrepid young men was something long to be remembered, especially seeing that their primitive machine was inadequate and underpowered to say the least.

Their daring and courage was monumental and to the youth of that day a new word was born, "aerobatics;" and from then on instead of wanting to be a streetcar conductor an aeroplane pilot became the hero of the day.

The newly formed flying association stayed on in Nanaimo for some weeks giving exhibitions and taking up various personages and people for sky rides, earning enough money thereby to keep themselves going — only just.

Finally, they designed, made and fitted pontoons on their otherwise land machies, being then able to land and take off in the harbor, which was far handier and cheaper for them than trying to finance a landing strip.

AFTER A PRECARIOUS existence one of the two planes was badly smashed up in a landing mishap. Thankfully there was no fatality.

After a prolonged period this plane was rebuilt from stem to stern, but it was hardly back into service again when hit by another streak of bad luck. It was so severe ly damaged in a landing mishap as to be written off completely.

The other Jenny cracked up making a landing somewhere up-Island and became a total loss. I believe the engine was pulled out later and salvaged. And that is the story of one of Vancouver Island's first ventures in aeronautics.

A short time after this I was riding my bicycle on the Five Acres and chanced to pass by the house of a bachelor named Price — he was not young any more — a player of sweet music on the euphonium during the lazy summer evenings; and he was standing out by his gate.

HE SEEMED quite perturbed about something. "I say," he called. "Did you see that plane fall in a cloud of dust?"

"No! Where?" I asked.

"Right over there, at the foot of the Little Mountain!"

"Oh, I'll hurry right over there and see what I can do to help," I said.

Upon arriving in minutes at the scene I perceived on the "Company's Farm" between Wakesiah Avenue and the tree line a Curtis "Jenny" aeroplane and two airmen walking around and looking at it rather closely. The long and the short of it seemed to be that one man was tall and slim and the other short and stout!

Perhaps I should here relate the story as told to me at the time. This plane was based in Vancouver and was travelling up-Island to put on a show at Courtenay and Comox, but decided they might be running short of gas and had better come down for more at Nanaimo.

However, not knowing the lay of the land they unfortunately picked this strip which slopes to the Little Mountain, this having the effect of making their impact much heavier, just as if they had come down at a much steeper angle.

THE FORCE blew out both tires and the fabric was bruised and holed in places. In fact it had the effect of being all shook up!

A woman who worked at Spencer's (later Eaton's) and drove an Oakland car came up and kindly offered to take the tires in to Irwin's Tire Shop, so that they could be repaired. The mechanic and I obtained some cotton sheeting and shellac and proceeded to patch up as best we could under the circumstances.

Finally we felt it was as good as we could make it and with a few words of parting good wishes and a little prayer the pilot hopped aboard and proceeded to manoeuvre for a takeoff, but with the roughness of that stubble field the going was pretty rough.

At last he stood up in the cockpit and, uttering a few unparliamentary expressions to the mechanic, he drew from his pocket a crumpled handkerchief, got the direction of the wind, sat down plunk and with a face that was more than flushed, gave her the gun!

In a hail of sticks, stones and boulders he was away in a cloud of dust. We all held our breath, for right in his path and not far away was a row of tall poplar trees. At the last moment he just cleared them, and the sudden rush of wind bent them down to the ground. A wide left turn brought him back over where we were. The two men waved heartily, then turning in a northerly direction, faded from our view in the evening sunset.

Continued on Page 15

. . . Jennies

From Page 13

Merriman had been filing stories for the *Times* each time the plane landed and we were publishing them in the different editions, hoping we would get the despatch from Montreal in time for our final edition. With a three-hour difference in time we had a distinct advantage but at that time telegrams came by "ticker" and there was possibility of delays. However everything went smoothly and the complete story of the flight appeared in the *Times* which had been held up a few minutes to accommodate Merriman's fine performance.

Immediately airmail and passenger travel sprouted and had soon reached such proportions that larger and faster planes had to be ordered. Less than two months later Their Majesties, King George and Queen Elizabeth, arrived in Canada but while royalty were later to use airplanes exclusively to get about the world, at this time the safety factor prevented them from using the planes of that day.

Victoria, however, was not satisfied with having to use a shuttle service to make connections with bigger planes taking off from Vancouver for eastern Canada and Ottawa was bombarded with loud protests asking for better facilities here.

When attempts failed to establish an airport on the site at Gordon Head, now occupied by the University of Victoria, our eyes were cast upon the only useable piece of land, which was near Sidney, and which eventually became an International Airport named Patricia Bay.

OTTAWA BEGAN to nibble away at this site and the main effort to purchase the necessary land was provided by the outbreak of war in 1939, three months after the King and Queen had paid their memorable visit to Victoria. Great chunks of land were gobbled up at Comox, Tofino and half a dozen other spots on this coast, in addition to Patricia Bay, for a chain of airdromes for use of fleets of fighters, bombers, seaplanes, flying boats and also for training airmen.

Patricia Bay became an important part of the Commonwealth Training Plan and thousands of airmen came here from Australia, New Zealand, Great Britain, France, as well as Canada.

There was plenty of money for runways, hangars, housing for the men and every type of plane was purchased, including Harvard, Norsemen, Bolinbroke, Stranraer, Canso, Ventura, Anson, Beaufort, Shark, Swordfish, Oxford, Hampden (labelled the flying coffins), Beachcraft, Lysanders, Dakota and C-45.

Tight security was clamped on the flying activities and nothing was reported of the many crashes but there is a section in Royal Oak Burial Park where the victims now rest.

AS THE WAR progressed and the importance of Victoria as the centre of all naval, airforce and army activites on this coast and much of the west, required constant communication with Ottawa. Trans-Canada Airlines entered the picture as the transport unit for personnel and mail.

This provided leverage for Victoria's demand for shifting the western terminal from Vancouver and on June 6, 1943, one year before D. Day, this was accomplished and TCA extended from St. John's, Newfoundland, to Victoria, B.C. There was much jubilation here and it was marked by the city council sponsoring a large luncheon at the Empress Hotel the next day, attended by officials form other parts of Canada and business and political leaders. It was my privilege, as acting-mayor, to preside over the gathering.

With the war out of the way in 1945, we redoubled our efforts to have control of the airport pass into civilian hands. In May, 1948, the RCAF had no further need of Patricia Bay and the department of transport became its owners, along with the Elk Lake water supply, which the RCAF had developed.

While the jumbo jets do not regularly use Patricia Bay, sufficient land has been purchased in case the runways have to be extended and TCA, now known as Air Canada, has smaller jets maintaining daily service with most of Canada.

Oldtimers here will recall the Silver Trail, which was held in Victoria on July 20, 1940, when a drive was conducted which resulted in $32,443.68 being raised for the purchase of a Lysander plane which served at Patricia Bay for the life of the war. As a reward Ottawa next day awarded a contract for construction of a new hanger at Patricia Bay for $285,000. The Lysander, named City of Victoria, helped in training 867 pilots and navigators who participated in aerial battles which brought victory to the Allies.

Excellence

From Page 7

Stopping at every hamlet, village and town on the way, the driver would give out presents and candy to the gathered children, while a record player inside the coach, would play Christmas carols. Appropriately, the last stop was made in front of the Nanaimo Children's Hospital.

This happy custom continued for seven years before it was given up. With increasing road traffic, the road stops became to dangerous for the gathered, excited children.

THE COURSE OF the V.I. Coach Lines became checkered after Harold Husband, then president of Victoria Machinery Depot, bought out the CPR's 80 per cent interest in 1955.

In 1967, Husband sold out the VICL to the Philadelphia-based International Utilities Corporation. Internal strife, hassles and threats of closures resulted in the company's employees buying the Coach Lines for $650,000 in February, 1971.

They, in turn, sold it to the B.C. provincial government in 1973 for two million, plus.

Today, the soaring seagull emblem runs the length of the Island from Victoria to Port Hardy. Only a few lost and missing shares somewhere in Canada and Europe prevent the V.I. Coach Lines from being a Crown Corporation. However, it is in a healthy situation with 79 buses, 13 double-deckers, and 80 drivers, rising to 115 in the summer season.

In its 50th Anniversary year, VICL continues to give meritorious service to residents and tourists alike, on Vancouver Island, and carries strong tie-ins wih sparkling continental tours.

Herbert Cuthbert would have been pleased.

. . . Early

From Page 14

ONE LAST INCIDENT I must record. When my wife and I planned to take a trip to England back in 1969, we boarded a stretch liner with 185 passengers and crew.

We had become airborne, my wife showing me the clouds were now beneath us (as they should be). The pilot on the PA system assured us of good weather forecasts ahead: We could look forward to a wonderfull trip over — and then, silence!

Within moments he came on again to say that a sour note had been added. We got away to a bad start and, it being feared that the plane had been damaged, we were returning immediately for examination.

Well sir, you can tell what that did to me — jet fuel being dumped; people smoking; and as we neared the airport all the fire engines lined up for emergency.

It was said by an airline official at that time: "You'll never be closer to death than you were that day and walk away from it!"

WE LANDED quickly and were informed that the plane would be examined and either fixed or we would get another one. In the meantime we were besought to forget the whole thing and go into the restaurant and have a good meal, which would be on the house.

Needless to say we did full justice to it! After this, around eight in the evening we were given the O.K. and were off in the same plane. But due to the altered schedule we would land at Montreal airport to take on fuel.

My, what a bleak, forbidding place in the middle of the night with nothing to greet you but shadows and echos down the long corridors. We fueled up and went on our way — next stop Gatwick. My what a glorious seven weeks after that — the Trooping of the Colors, sights of London, around Ireland, to Scotland, even over to France.

And now we close our sojurn with the skytrails of yesteryear with the sincere wish that all your landings may oe happy ones.

. . . Wonigan

From Page 2

THE FLOATING camp or floatcamp is a messhall, bunkhouse, worksheds and other buildings mounted on one or more rafts. This type of camp is highly individual to the northwest where the coast is so rugged that it is easier to live on the water than it is to try and build on shore. Particularly so since many of these camps only stayed in one location long enough to clear out the high grade timber before moving on to another site. In many areas these camps were known as wonigan camps.

Elsewhere the wonigan moved ashore, as we've seen, and life changed drastically. A survey taken in 1949 states: "The industry is based no longer on isolated camps, with lonely men living in 'wannigans' dragged through the forest on sled-like runners." The "wannigans' may have left the logging camps, but in the same year the Canadian government was using wannegans for living quarters during the winter work at Fort Churchill.

The definition, although not the spelling, is echoed by the U.S. government in its *Glossary of Arctic and Sub-Arctic Terms:* "Wanigan . . . a small housekeeping sled mounted on runners and hauled behind an oversnow vehicle."

R.O. Bowen, in his *An Alaskan Dictionary* (which is basically far north in scope), writes: "Wanigan: a shack set up on timber skids so that it can be pulled by a tractor for relocation. The wanigan was originally the construction office on a job site or the woods boss's shanty in lumbering, but the term came to be applied to any residence, shanty or cabin, mounted on skids. The terms suggest that the building is a hovel or at least is only temporary."

IT IS INTERESTING to note at this point that, while in some areas wonigans have become vans, in other areas the wonigan became a caboose. Curiously enough, in logging jargon, a caboose was once a shed on a raft or boat. This shed was floored with sand and used by the cooks who followed the spring drives.

Personally, I prefer to remember a wonigan as a floathouse; to me it loses something when it comes ashore. A wonigan was never a slip-shod building, as are so many construction huts, and the like. A wonigan built of huge spruce logs, decked over with thick planks, with a cedar shake house rising from its mid-secton, was meant to last. And waking in the morning in such a house was heavenly — if it was Sunday morning and there was no boss stomping around, yelling at the sky about daybreak. On those mornings, "laying in the weeds," listening to the murmur of the tide below the floorboards and to the rain on the shingles — instead of on a hardhat — one could afford to be an incurable romantic.

Still, it's good to know that the word hasn't died, even if it had to go ashore to survive. And wonigan, a word that has had so many meanings, hasn't stopped changing with the times. In 1966 wonigan, or a variation, made its last major appearance in print as something new. In the western edition of *Eaton's Fall and Winter Catalogue*, there is the following note: "Natural sheepskin wannigans for wear under overboots. Leather soles, heels . . ."

ANSWER TO LAST WEEK'S PUZZLE

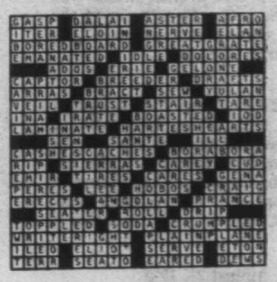

HANDS ACROSS THE BORDER

From Ottawa of late, much is being said about federal policemen cutting corners in our judicial processes. Bringing to mind how, just over 80 years ago, "Silent Willie" defended his corner cutting with the observation "if it was illegal in practice at least it had justice for its objective."

By Cecil Clark
Illustration by Joan M. Smith

From colonial days up to 1950, the police and prisons in British Columbia were a joint operation. Which explains how William Graham McMynn, with about 25 years in the police and prison service, assumed command of the B.C. Provincial Police in 1917. Previously he had been warden of the Oakalla Prison Farm (in fact its first warden when it opened in 1913) and before that served in the provincial police in the boundary country.

Tall and lean-looking, when I first met him just over 60 years ago, he rather reminded one of a clean-shaven Abraham Lincoln. His rubber-soled shoes betrayed no football in his comings and goings in the quiet austerity of the Bastion street police headquarters; so promptly he was dubbed "Silent Willie."

HE WAS A STRANGE man, coldly aloof, economical of words, and his low-toned speech gave hint of the Scottish highlands. Seldom did he smile and when he did (to quote an irreverent constable) it was rather like moonlight glinting on a coffin handle. However, he demonstrated an iron will and there was never any doubt that he was in complete charge of the B.C. Provincial Police.

His first detachment had been Rock Creek, hard by the U.S. border on the horse stage route between Midway, B.C. and Republic, Wash. The post was in the Yale police district which, believe it or not, ran from North Bend in the Fraser Canyon to Greenwood. A mere matter of 7,000 square miles in which 15 constables upheld the law.

In time McMynn got an assistant in the shape of a young English ex-cavalryman called Reginald Gardom. Whose brother, Basil, was also in the police. Basil's son, by the way, is our current attorney-general, Garde Gardom.

IN THE 1890s the boundary country had all the free-swinging atmosphere of the newly-born mining boom with fortunes made and lost, to be the subject of discussion in saloons that stayed open night and day. There being remarkably little crime, one presumes the police were adequate.

It was into this scene that there drifted one day a problem in the shape of an American called Martin Sutherland Everitt. Though he was tall, dark and handsome in his past he had been suspected of several stage holdups in Idaho and Montana.

Anyway, it was around dusk on a June evening that he held up a stage coach between Greenwood and Grand Forks. He didn't bother the passengers, merely took the strong box and rode off into the night. Being masked and on account of the gloom no one was able to offer an accurate description. Which, of course, baffled the police.

In those days opposition horse stages, the International Flyer and the Columbia, ran between Republic, Washington and Greenwood, B.C. There was intense competition between the two lines, each hiring the best drivers, each intent on making the fastest run.

Soon after the stage holdup, around 2 o'clock one morning, as miner Paul Bressard lay asleep in his tent near Niagara, B.C. a masked bandit opened the tent flap, lantern in one hand, revolver in the other. The suddenly awakened Bressard was relieved of his wallet containing $140.

HOWEVER, if Martin had scored twice, he still had to reckon with that slow-spoken, angular Scot at Rock Creek — Const. William G. McMynn. Who, assembling the facts in the Bressard case figured he was looking for a tallish man, around 30, wearing a yellow windbreaker.

In addition there was the strong possibility he might be the man who held up the stage.

By mail and telegraph McMynn spread the description, and soon came word from Const. J. A. Dinsmore at Grand Forks that the morning after the Bressard robbery a barber at Niagara had shaved a stranger wearing a yellow windbreaker.

No need to look for Niagara on today's map. A tunnel camp during railroad construction it's long gone. But not as quickly as it's hotel — which vanished instantly. On account of several cases of dynamite placed in its basement by one Frank Ceddio. Luckily only one death, and Frank was eventually brought back from Salt Lake City, convicted and hanged.

However, back to McMynn who one day saddled up and rode across the border to Republic, Washington to see his friend county sheriff Griswold. Mainly because Griswold had a man in his jail called Everitt Martin who matched McMynn's circular even to the short yellow slicker. In Republic McMynn was quickly aware that the local scene held a strong undercurrent of violence mixed with politics.

ACCORDING to the sheriff, Everitt had been the leader of a pretty rough and lawless bunch, who were letting it be quietly known that their pal would never be taken across the line. However, the steely-minded Griswold had other ideas; cooperative ideas which he outlined to McMynn.

A week after McMynn's return to Rock Creek, Griswold announced he was taking Everitt south to Idaho to face some misdemeanor charge. Which suited Everitt; he had friends there.

Perhaps he might have thought it strange that he and the sheriff boarded the Columbia stage. Which instead of going to Idaho went north to Canada. Anyway this was realized a little later by a couple of Everitt's pals, who promptly galloped off in pursuit of the stage prepared to spring their friend — at gun point if necessary. They caught up with the stage as it changed horses at Curlew but somehow the unwavering muzzle of the sheriff's Winchester cooled their ardor.

At the next change of horses a lone rider overtook the stage and served Griswold with a writ of habeas corpus issued by Judge Jeffson at Republic. Undeterred, Griswold stuck it in his pocket and continued on.

Soon the sheriff realized still another problem looming up. For now, behind him trailing a cloud of dusk, he was being overtaken by the International Flyer. Sensing more trouble his snappy injunction to the Columbia's driver to maintain the lead met with ready response. In true TV western style, the two stage coaches crossed into B.C. wheel to wheel. Where it just happened Const. McMynn was on hand with a warrant.

NATURALLY this caper prompted some hefty repercussions on the U.S. side of the line, with telegrams flashing between Republic, Victoria, Vancouver and Washington, D.C. Matter of fact the U.S. consul-general at Vancouver personally checked the scene at Republic before proceeding on to Washington, D.C. with his report.

What happened to the obliging Griswold history doesn't relate; but being an elective official perhaps he too had some friends.

Some of this did spill over to Victoria causing the attorney-general to enquire of his superintendent of police what the hell was going on in the boundary country. To which Fred Hussey could only reply that a man wanted for armed robbery had been arrested at Rock Creek by Const. McMynn.

MEANTIME Martin Sutherland Everitt languished in the provincial jail at Kamloops, exciting comment in the local press on account of his good-looks and gentlemanly demeanor. A modern Claude Duval, they dubbed him, ignoring the fact he wasn't being charged with stage robbery.

Anyway, despite the international hubbub, he came up at the next Vernon Assize before Mr. Justice P. A. Irving. His alibi that he was in Nelson the day of the Bressard stickup was demolished by the evidence of the Niagara barber, and the upshot was he got 14 years for armed robbery. In those days, of course, they knew nothing of probation or hours of community work.

It was some time later, when Hussey was down in the boundary country that curiousity prompted him to enquire of McMynn as to his part in the affair. Close-mouthed as usual, "Silent Willie" could only offer the calm suggestion that "if it was illegal in practice at least it had justice for its objective."

However, current reports from Ottawa seem to suggest this explanation is no longer valid.

The Daily Colonist.

Cloudy, high 22
Weather Details on Page 2

Vancouver Island's leading newspaper since 1858

No. 216 — 120th Year | Victoria, British Columbia, Sunday, August 27, 1978 | 15¢ Daily, 30¢ Sunday

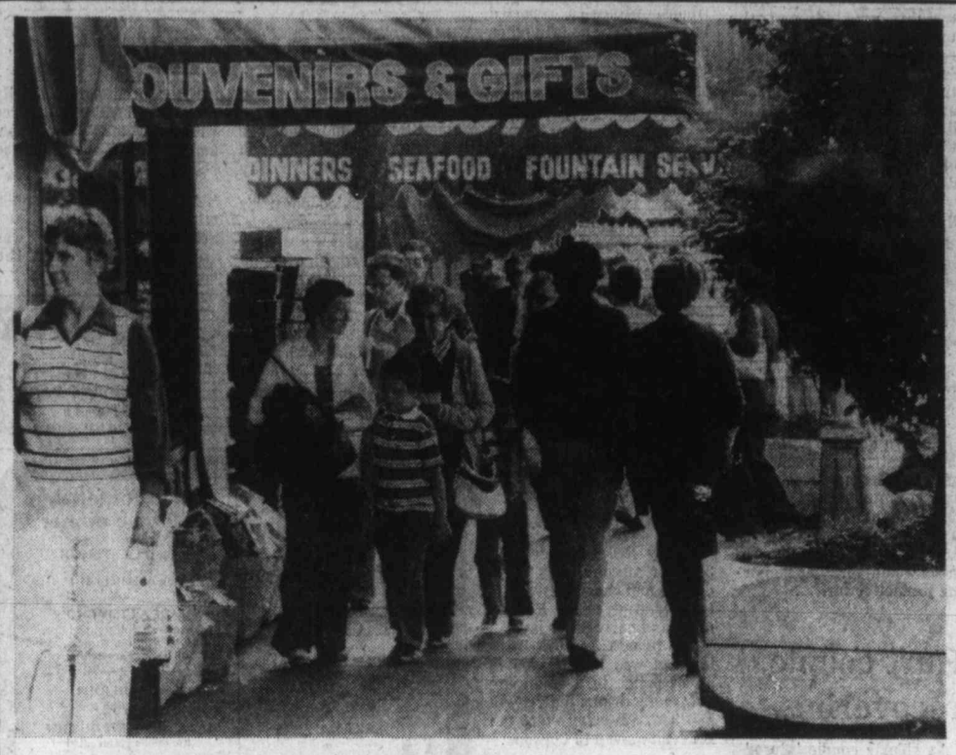

Tourists on Government Street: How can more be lured to visit Victoria?

The long, rich summer

With autumn weather come the worries

By PAUL De GROOT
Colonist reporter

Unemployment and tourism are up. Beer and movies are down. The Causeway and the *Princess Marguerite* are crowded. The Tall Ships and the three-quarter ton racers came. The E & N may yet live.

Contradictory though they may be at times, these are some of the factors that make up the mood of a city, and that mood this summer, by most accounts, is higher than it has been for quite some time. Yet, say a number of observers, some worrisome problems still lurk beneath the surface, and when the summer comes to an end, they may re-assert themselves stronger than ever.

The boon and bane of the Victoria economy is the tourist industry, now bouncing strongly back to the level of the year before ferry fares were doubled. The Captain Cook promotion and an aggressive advertising campaign both at home and abroad have unquestionably attracted tourists and their money, created jobs, and left the catchy rhythm of the "Supernatural B.C." television commercial running through thousands of memories.

June border crossings by American tourists were up 9.2 per cent over last year, and the number of people coming to B.C. from outside North America was up 15 per cent from June, 1977.

The *Princess Marguerite* carried about eight per cent more passengers in June, 1977, than in June of last year, and on several trips during July came within a few seats of filling its 1,800-passenger capacity.

Campgrounds on the Island are also reporting increases. An increase in the number of camping sites is partly responsible for the 31-per-cent increase at the always-popular Rathtrevor Beach in July of this year, but nearby Englishman River Falls and Little Qualicum Falls parks had increases of 13 and 12 per cent respectively, with no increase in the number of sites.

Unlike most other activities in the area, the tourist industry brings in "new money" from outside the province, Don Nixon, manager of the Victoria tourist bureau, observes.

"It's new here and it stays here," circulating through the economy from tourist operator to tour guide to landlord to serviceman to retailer to salesman to grocery store to wholesaler to farmer and around again.

A special tourist ministry presentation makes the point by beginning with a chicken, or is it the egg? At any rate, it demonstrates how the egg eaten by a tourist is eventually translated into dollars in the B.C. economy.

But not all tourists come to spend money. As the geographical western edge of Canada, Victoria is a popular terminus for Canadians who hit the road to see the country,

Page 2—Long, rich

Swift, surprise choice

Pope John Paul I seen as moderate

VATICAN CITY (AP)—Albino Cardinal Luciani, an Italian prelate viewed as a moderate, was elected Saturday as the 263rd pope and spiritual leader of the world's 700 million Roman Catholics. The new pope, considered a surprise choice, took the name of John Paul I.

They are the names of his two immediate predecessors, Paul VI and John XXIII, and were taken by the 65-year-old Luciani after his election by the 111 cardinals voting in a secret conclave in the Sistine Chapel. His choice indicated he planned to follow in the footsteps of Paul and John and their reform policies.

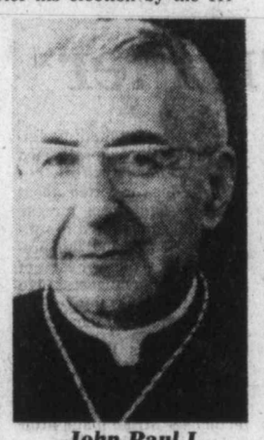

John Paul I
. . . fast election

John Paul's quick election on the third ballot also came as a surprise. The cardinals had only entered the secret session Friday.

The new pope decided to keep the cardinals sequestered in the conclave until 9:30 a.m. today in order to talk with them, as Pope Paul had done.

Carlo Confalonieri, dean of the College of Cardinals, said John Paul's coronation would probably take place Sept. 3—next Sunday.

"Luciani is a bishop who always fully did his duty," Cardinal Confalonieri said. "He reflects a lot, he writes well and he speaks well. The church has chosen well."

Luciani, son of a socialist glass-worker, was born near Belluno in northern Italy. He was ordained a priest at age 22, became patriarch of Venice nine years ago, and a cardinal in 1973.

Church sources said John Paul was expected to carry on the reforms of the 1962-65 Vatican Council that broadened the church's international outlook and led to closer relations with other Christian and non-Christian creeds.

The papal election was clouded in confusion for the world watching outside the sealed chapel and depending on puffs of smoke from a chapel chimney for first word of an election.

White smoke signifies the election of a new pope, but the smoke that fluttered from the chapel roof ranged from white to black to grey. Black would have meant the ballots of an inconclusive vote were being burned as they were after two unsuccessful votes Saturday morning.

The confusion ended at sunset as the doors of the main balcony at St. Peter's Basilica opened. Pericle Car-

Page 2—Pope

● Picture and stories, Page 13.

Major change unlikely in teachings

VATICAN CITY (UPI)—Pope John Paul I is not likely to make major changes in Roman Catholic teaching on priestly celibacy, birth control, ordination of women and other subjects of concern to liberal Catholics, according to sources close to his thinking.

But he can be expected to search for new interpretations of those teachings.

In picking Albino Luciani as the 263rd pontiff, the college of cardinals has clearly chosen a pastor rather than a politician, diplomat or theologian.

Based on his past record, the new pope will be a strong leader, but will guide the barque of St. Peter with kindness, compassion and humility.

Many Vatican experts are already predicting that he could develop into the same type of pope as his old mentor, jovial, compassionate John XXIII.

Luciani avoids condemnations. His style can be judged from statements he made following the recent birth of the world's first test-tube baby in Britain.

He expressed grave reservations and said the doctors involved could be "sorcerer's apprentices," but he also welcomed the child's birth and expressed his full understanding and sympathy for the parents' motives.

He once said the main problem confronting the priesthood was not celibacy but lack of faith.

"We need less sociology, more theology," he said, and expressed willingness to develop new forms of ministry and priestly life.

He strongly opposed divorce as a cause of "uncertainty, fear and suspicion," but has called for reforms that would strengthen the family.

He once expressed doubts about the church's policy on birth control, but fell into line with Pope Paul's edict banning all artificial forms of contraception after it was published in 1968. However, he is highly unlikely to condemn those who on personal grounds do not go along with that teaching.

Pope John Paul is likely to bring some discipline to the church after several years of drift—and this was precisely what several cardinals said they wanted.

The discipline will be tempered by charm and openness.

"He is a man of great personal warmth and spiritual strength," one Jesuit said. "He has the easy manner, the charm of John, but he is capable of stern public stands. I think he'll probably take a strong public position in support of all church policy."

Pope John Paul can be expected to continue putting into effect the reforms and insights of the second Vatican Ecumenical Council, the texts of which he constantly cites. In taking the names of his two predecessors, he is likely to follow in their footsteps, perhaps combining John's openness with Paul's seriousness.

In one sense, Pope John Paul clearly differs from Paul VI. He can communicate.

Paul was Milanese middle class. He usually spoke above the heads of most listeners. Paul John comes from a working-class family and speaks bluntly in terms that all can understand. He once worked as a part-time journalist.

Nicaragua unrest spreading

MANAGUA, Nicaragua (UPI)—Armed clashes were reported in several Nicaraguan towns and a general strike aimed at ousting President Anasatasio Somoza spread Saturday in the wake of the terrorist takeover of the National Palace.

Lt. Col. Abel Cespedes, military commander of Jinotepe, 25 miles south of Managua, reported one person killed, seven wounded and 14 persons arrested in fighting in the town Friday night.

The government at one point sent a helicopter over the Regional University Center of Carazo and dropped concussion grenades, witnesses said.

All non-essential personnel

Air Canada layoff takes hold tonight

MONTREAL (CP)—Air Canada confirmed Saturday that all of its non-essential personnel would be laid off as of midnight tonight.

The airline, shut down since Friday because of walkouts by its 7,500 ground-service employees, said flight crews and some office staff were being placed on "non-operational status" without pay. Layoff notices now are on their way to employees.

Meanwhile, negotiators for Air Canada's ground-service employees met behind closed doors at a downtown hotel here Saturday to hammer out proposals for a tentative agreement with the airline. Association of Machinists and Aerospace Workers, has halted the airline's operations since early Friday.

Walkouts began late Thursday after workers rejected a second tentative agreement reached by the negotiating committee, despite the fact that the vote to strike was slightly short of the two-thirds majority called for in IAM's constitution.

Twelve national union representatives, who began meeting at 10 a.m. at a downtown hotel here Saturday, are trying to reach an agreement on how to reopen talks with the company.

Sunday Inside

Hometown crowds cheer balloonists
—Page 3

Industry screens minds of workers
—Page 14

B.C.'s top Mountie chides parents
—Page 15

Hospital changing under new chief
—Page 25

Burt Reynolds back in school
—Names in News, 42

Awards, prizes given for July
—King Fisherman, 59, 60

Background	5	Finance	8, 9
Bridge	45	King Fisherman	37, 59, 60
Checkmate	35	Names in the News	42
Classified	47-57	Reporter's Notebook	36
Comics	28	Sports	18-22, 27
Crossword	46	Stamp Packet	35
Editorials	4	This Week in Records	32
Entertainment	24, 25	Travel	38-41
Family	31-36	Your Good Health	34

Screen idol dies at 78

Hollywood idol Charles Boyer has died at his home in Phoenix, Ariz., at 78. Romantic Frenchman appeared with many of screen's best-known actresses. See story, Page 37.

Grandma kills youth

SHREVEPORT, La. (UPI)—A youth who threw a bottle at a pregnant woman Saturday was stabbed to death by the woman's 63-year-old grandmother. Police said the grandmother, Eunice Bryant, collapsed, apparently due to heart trouble. No charge has been laid so far.

Transplants doing well in north Island habitat

Otters—100 signs of hope

The sea otter, the splendidly-furred creature which Capt. James Cook discovered at Nootka Sound and which brought so many western European and American fur-seeking expeditions that the animal became almost extinct in B.C. waters, is re-establishing itself on the northwest coast of Vancouver Island.

About 100 sea otters have been counted offshore near Nootka Sound since the end of May by Rob Morris and Brian Emerson, recent graduates of the University of Victoria.

The 67 female adults and juveniles, seven pups and about 30 males are the result of transplants, first in 1969 from Amchitka, then in 1970 and 1972, when about 15 males and 30 females were released near Checleset Bay.

"The sightings indicate that the otters have survived the transplants, and that the herds are growing," Dr. Derek Ellis of the UVic biology department and the project co-ordinator, has reported.

Sea otter at play

The pups, however, are highly vulnerable to bird predators and human disruption. "Our count of only seven pups is an indication of the delicate balance of this restored B.C. herd," Ellis added.

Sea otters spend most of their lives in the ocean, near kelp beds. Unlike the common river otter, their hind feet are flipper-like and not adapted for land use. They are also larger.

For the last 12 weeks, Morris and Emerson have been studying the sea otters' summer movements. They have watched the otters' daily two- to three-mile migration between near-shore islands and outlying reefs. During the day, most mothers, pups and juveniles spend time on the reefs, where they are protected from people, then go back to the islands to sleep and for shelter from storms.

"This is a novel daily pattern," Ellis says. "Such behavior has not been seen in either Alaska or California, where other herds of otters exist.

The researchers have also confirmed mannerisms such as the otter's habit of swimming on its back while breaking a shellfish open against a flat rock balanced on its chest; suckling of the young, game-playing and courtship.

Divers on the project have discovered that food stocks for the otters are low, implying that the otters have eaten most of the available sea urchins, clams and abalone.

Although funds for the project have been used up, Ellis said he hoped to obtain additional money for a study of the winter movements of the otters.

WHAT'S BARRY BOWMAN DOING UP AT 5?' LISTEN.
CFAX 1070

The Daily Colonist.
Section Two Sunday, August 27, 1978 Page 17

METRO TOYOTA
ESSO CAR CLINIC
TESTED USED CARS

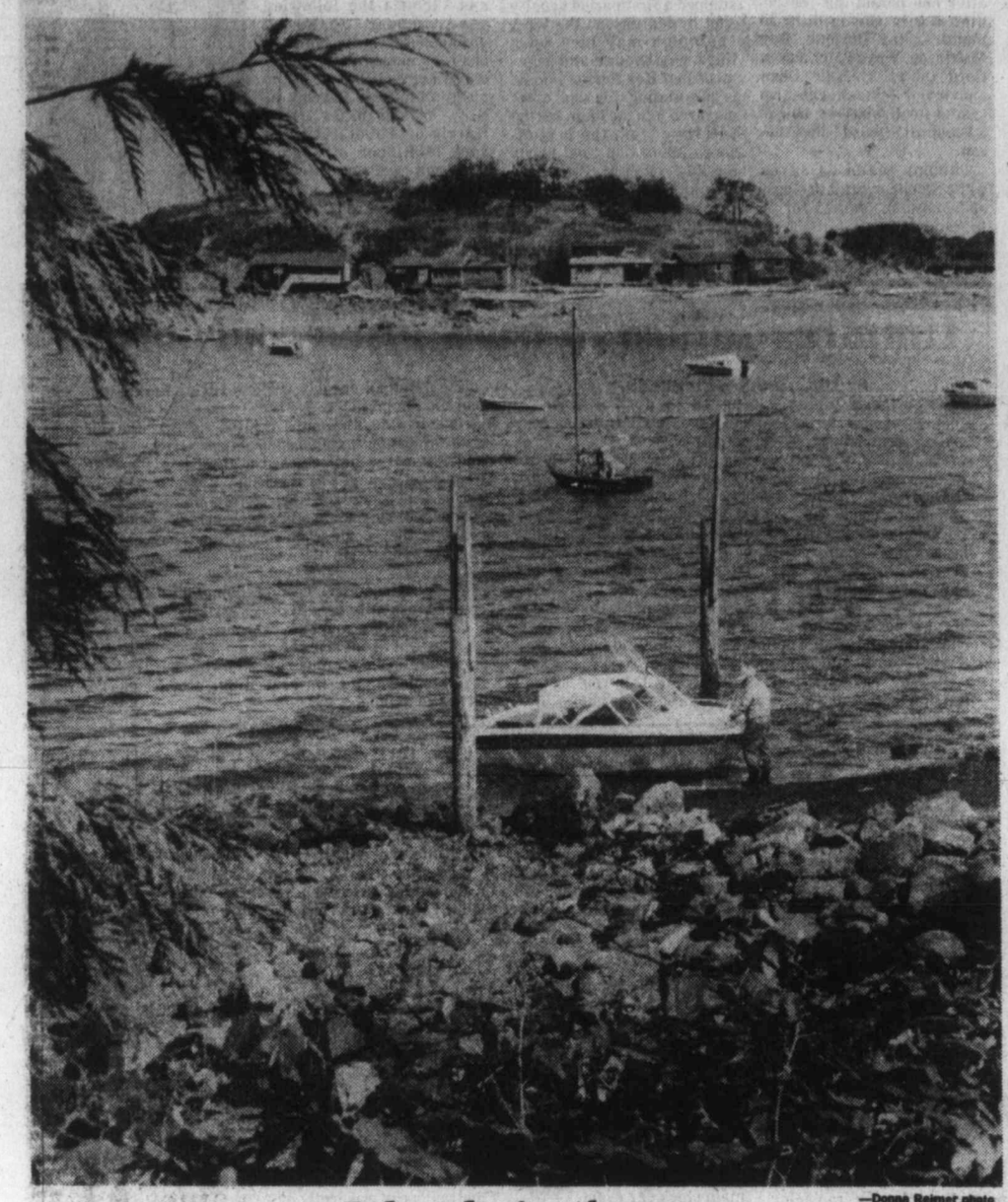

—Donna Reimer photo

Islands in the sun

Shack Islands in Hammond Bay area north of Nanaimo provide picturesque background for local photographers and artists. Houses on the islands belong to squatters, and can be reached by a land link to Piper's Lagoon spit during extremely low tides.

Test case for privacy act?

Colonist Correspondent

CAMPBELL RIVER — Is the public directory an invasion of privacy?

Some people here think it is and Jaine Titus has written to the B.C. Human Rights Commission with her complaint.

A recently-arrived resident of this area, Mrs. Titus said she was "shocked" when she saw the directory with Mr. and Mrs. Titus in it.

She said she felt it was a matter of human rights and privacy.

Material for the directory is usually obtained by employees going from door to door.

However, when information is not available from the homeowners, neighbors are sometimes queried.

Mrs. Titus said neither she nor her husband gave the B.C. Directories permission to print anything about them.

She said she was not the only one angry over the matter and claimed she has talked to a number of people who feel the same way.

To have the information deleted, the publishers must be approached with the request for deletion.

A Campbell River lawyer said that if information was published without consent, it could be an invasion of privacy.

He also said the onus was on the publisher to obtain consent.

However, he added that he could not remember a case being tried under the Privacy Act of B.C., and speculated it would cost a considerable amount of money to take the case to court.

Furor on estuary keeps heating up

By DEREK RHIND
Colonist Correspondent

DUNCAN — Cowichan Valley residents were quick to react to a *Colonist* front page story Friday, which said Environment Minister James Nielsen had rejected recommendations of a Cowichan Estuary Task Force report, and that the task force would hold no further meetings until the report became acceptable to the minister.

North Cowichan task force representative, Ald. Graham Bruce, said the article was a "complete fabrication."

He said: "As far as I know, that report was way out in left field. That story is totally erroneous as far as I'm concerned as a task force member."

Bruce said that task force chairman Bryan Gates and Dennis O'Gorman of the Environment and Land Use Committee (ELUC) secretariat, met with Nielsen last Wednesday to inform the minister how the report was progressing.

Bruce added: "From what I gathered after talking to Gates, the minister was more or less happy with the way the report was coming along.

"It certainly was not a case of the minister referring the report back. They (Gates and O'Gorman) made it clear to the minister that this was not the final report.

"Members of the task force and myself met with Bryan Gates, Thursday, to discuss the task force report and Gates' meeting with Nielsen, and nothing similar to the *Colonist* story was mentioned.

"We (task force) will be holding another meeting very soon, probably early September, to approve the final report."

Bruce said what concerned him most about the article was that "it would needlessly rile the community at large, when at this point in time there is no reason for concern or alarm regarding the Cowichan estuary task force report."

Bruce said that he wished to make it clear that "Nielsen does not yet have a task force report to reject or accept."

However, sources close to the task force insisted on Saturday that they're standing by their earlier statements published in the *Colonist*.

Meanwhile, a well-known advocate of development in the Cowichan estuary, North Cowichan Ald. Rex Hollett, said it "was a little premature to comment, because I wonder how factual the *Colonist* report is."

Hollett said: "I'm not trying to waffle out of this, but I would have to know how true the article was, before commenting further."

However, Hollett continued, "if Nielsen has done this, I would like to know his reasons. But, whatever, I guess I would have to live with it."

"If ELUC have suggested changes in the task force report, then they must have very good reasons for doing so.

"If the task force report has said no further development in the estuary, I don't neeessarily have to agree with it. I think they could do something there. I'm not saying build a pulp mill, but I do think there could be some further industry in the estuary. I'm sure there is some way that development could go there."

Cowichan Estuary Preservation Society secretary Carol Skinner said: "Whether or not the statements in the *Colonist* under the heading *Nielsen rejects estuary moratorium report* are true, this kind of leakage is to be expected, considering the amount of secrecy surrounding the Cowichan estuary task force study from its inception.

"We (CEPS) would again request that any report, interim or otherwise, from the task force be released to the public before ELUC members have decided whether or not the report is acceptable to them.

"We are talking about a public resource, the Cowichan estuary, so there should be public input into deciding its future."

And B.C. Wildlife Federation adviser David Anderson said Friday that the provincial finance minister "should call Nielsen on the carpet."

Anderson, former B.C. Liberal party Leader, said the task force was a "charade" and a waste of taxpayers' money for two main reasons:

●The federal fisheries department will veto any industrial development affecting fish in the estuary, whether the province recommends development or not. Under Canadian constitutional law, the federal government has this right, Anderson said. He also said federal fisheries was considering about $6 million for salmonid enhancement projects in the estuary.

●A previous provincial task force committee in 1974 concluded that the status quo on the Cowichan estuary should remain in force.

"For the Environment Minister, Jim Nielsen, to set up a new task force to try to see if, perchance, they could come up with a different conclusion is a charade," he said.

Anderson said: "It's time for the charade to stop. It's time to pull those civil servants, some of whom were on the original task force in 1974, and put them onto something useful rather than trying to create impossible reasons for wrong conclusions."

The task force was "a perfect example of money being pissed away," he said.

"There really isn't any new information now that they didn't have before," he said.

Anderson said the former New Democratic Party administration of David Barrett was at fault for allowing development in the estuary, probably the most biologically productive estuary on the island.

"Doman Industries was the friendliest company to the NDP.

"It was willing to invest when no other companies were willing to invest and when everybody else was leaving the province.

"Bob Williams (former NDP lands, forests, water resources minister) would've let Doman's build in Stanley Park if they wanted to, and Stanley Park would've probably been a damn site better."

Stage is all set for showdown

NANAIMO—The stage has been set for a showdown at the Sept. 12 regional board meeting over the controversial multi-family Chateau Columbia project proposed for French Creek.

Paul Smith, director for the French Creek area and chairman of the regional board, told directors here last week that he will introduce a motion at the next board meeting that work on the land-use contract for the $30 million project be abandoned.

Smith said he will vacate the chair to move that the developers be advised the project is unsuitable.

He said he was giving notice of the motion so that it could be fully considered.

Smith said that he wasmaking the motion because of response at a public meeting held on the 509-unit project, that showed the people of French Creek are opposed.

He said that the project is not suitable because it is located at the estuary of French Creek, and because it is too large and the population it will create is too dense.

Nanaimo brass, city hall get told off by auctioneer

By DONNA REIMER
Colonist Correspondent

NANAIMO—A local auctioneer has used his glib tongue to roundly criticize city hall and city council.

And his presentation convinced council members to pass a motion to instruct staff to remember local auctioneers the next time there is a sale of used city equipment.

Gib Stevens of Quarterway Auction told council members that they were directly responsible for the fact that local auctioneers had not even been asked if they were interested in the sale.

Maynard's of Vancouver was auctioning off city equipment last week in Nanaimo.

Stevens said that the sale had gone to a firm outside of the city because of the "autocratic and opinionated" attitude of city staff.

Elsewhere, the battle between Mayor Frank Ney and Northfield Ald. Nelson Allen over one-man committees continued last week in city council.

Ney made good his earlier announced intentions to add four aldermen to help Allen out with his committees—saying he hoped the move would end Allen's continual confrontations over the matter and that the four appointed aldermen would strengthen Allen's committees.

Allen, while he said he welcomed the "partial concession" of the appointments, criticized the mayor for "a political hatchet job."

Ney said that any other alderman who wanted help on his committee need only ask, and he would appoint additional members.

Work on the Bastion Bridge is two weeks behind schedule, city council was also told last week.

City public works director A. W. MacDonald said that the opinion of the engineers, who said that the bridge was in a deteriorated condition, have been proved correct, and that there have been difficulties in removing parts of the bridge.

Sidewalk sections that were to be used as rip-rap in a beakwater have crumbled to powder on being broken up, MacDonald said.

He said the contractor was hoping to finish the work on the bridge by the first week in December, and that consultations are going on with merchants who feel their business was being hurt by the bridge closure.

Policing a bathtub race costs about $10,000, city council was told in another development.

The council had requested an estimate of the extra policing costs.

RCMP Insp. George Strathdee told council in a letter that it was difficult to estimate total costs, because of the various ways in which the police protection was billed.

But he estimated that the cost for overtime plus lodging and food for out-of-town policemen would not exceed $10,000.

Other charges, such as for helicopter, police boat and so forth, may not be directly billed against the city.

City council shifted a "broad-brush stroke" of a proposed north-south arterial road in the community plan, to allay fears of the Nanaimo Army Camp and Malaspina College.

Both the college and the army wrote to city council to express their discomfort over the fact that the community plan shows a major north-south arterial running through both institutions.

City planning director Bill Mackay told council that there were three proposed routes and that only one went through the two properties.

Council voted to reaffirm its position that the road should not go through either property, and agreed to shift the proposed road on the community plan to reflect that policy.

Universal Appraisal Company will be awarded the contract for appraising city property for $6,500, as a result of another city council decision last week.

The council made the decision after a lengthy discussion on the pros and cons of even having an appraisal made at all.

But Ald. Allen garnered enough support for his properties committee report to have the appraisal approved.

Allen said that the step was necessary before council sent its insurance business out to tender.

Forecast for 1979:

Port Hardy on the air

By RUTH McKELLAR
Colonist Correspondent

PORT HARDY — A commercial AM radio station could be operating here by mid-August or September of 1979.

William Browne, owner of CFCP in Courtenay and CFWB in Campbell River, has confirmed that an application to operate in Port Hardy has been placed before the licensing division of the Canadian Radio-Television Telecommunications Commission.

The license application for a one-kilowatt transmitter is due to be heard at CRTC public licensing hearing in Vancouver Oct. 24.

CFCP began operations in Courtenay in 1959 under the ownership and direction of Browne. He confirmed that subject to approval of the CRTC, construction could begin next year.

Station manager Dick Harlow said the north Island programming will not be a rehash of programming from the two centres.

Because the new station would reach Alert Bay, Port McNeill, Sointula, Fort Rupert and Coal Harbor, input will come from those communities in regard to programming.

The initial investment is estimated to be between $100,000 and $200,000 and a staff of five to seven will be maintained in Port Hardy.

Specifics of the station's plans, programming and format are due to be made public six weeks before the hearing and will appear in the North Island Gazette and at Port Hardy municipal hall.

Written submissions by the public either in support or against the new station can be made to the CRTC.

Browne said no submissions had been made as yet to his knowledge.

Tahsis

Tighter shop ordered

GOLD RIVER — A tightening of procedures at the Tahsis mill has been ordered following a visit of an industrial hygienist.

The company's pulp mill has been the centre of a recent controversy over pollution and was ordered to improve its maintenance checks at the mill, its program of respiratory protection and its code of emergency procedures.

The action came after chlorine gas leaks in two areas of the mill were found to be above permissible levels.

An information officer for the Workers Compensation Board said in one area the level had been twice the permissible amount.

Grit urges clamps

PORT ALBERNI — The federal government should consider a five-year policy of economic restraint in federal spending.

That's the suggestion of Hugh Anderson, MP for Comox-Alberni and parliamentary secretary to Fisheries Minister Romeo LeBlanc.

Anderson was responding to Prime Minister Trudeau's recent call for bold measures to combat Canada's current economic ills.

However, Anderson emphasizes that Ottawa cannot act unilaterally.

He has proposed a joint federal-provincial-municipal conference, because according to Anderson, combined provincial-municipal spending is greater than federal expenditures.

As he see is, "it would be totally useless if the federal government reduced its spending five per cent a year over five years, if the provincial and municipal governments did not curtail their spending at the same time."

At the same time, Anderson has advocated a five-pre-cent tax cut for both personal and corporate taxes.

"It is essential at this time that a blueprint for the future be provided by the federal government in order that individuals as well as corporations be aware of projected government policy, which would give confidence to the people of Canada for future investment," he stressed.